

First One Up II





First One Up II 988 Importance (Multi-Directional Installation)
Opposite: First One Up II 959 Preference (Multi-Directional Installation)
Cover: First One Up II 959 Preference (Multi-Directional Installation)

First One Up II Colorways

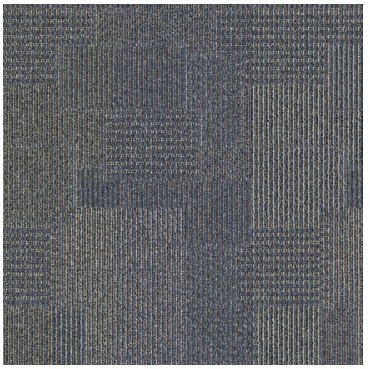

556 Foremost

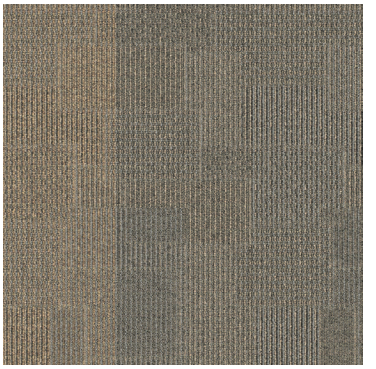

727 Priority

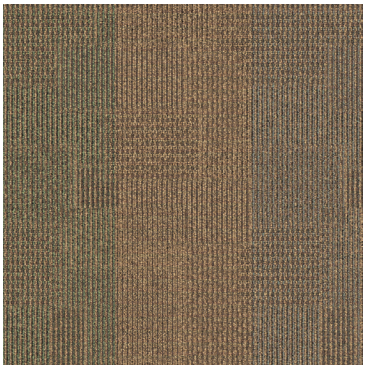

848 Beginning



869 Immediate

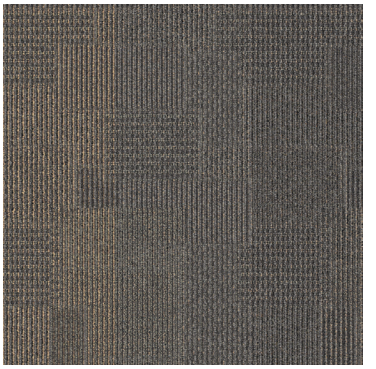

959 Preference

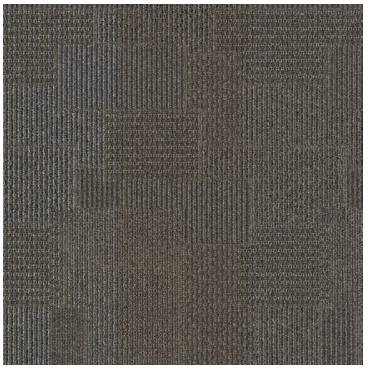

988 Importance

MERGEABLE DYE LOTS Carpet tile products feature fully coordinating patterns and color variations that allow the merging of different dye lots over time, for ultimate flexibility in flooring design and installation.

- Install tiles from any dye lot
- No need to purchase large quantities of attic stock
- Easy replacement of tiles at any time
- Readily available for future renovation or expansion
- Random/Multi-Directional install method recommended for optimal results

Living Local COORDINATING GLUE DOWN LVT

Living Local Wood celebrates the vibrant spirit of our local communities. Proudly manufactured in the US, the collection draws inspiration from natural wood visuals and features colors ranging from rich, warm browns to cool grays. The aesthetically flexible shades and textures are designed to fit any interior, providing a core collection of LVT styles that you can use to bring homegrown appeal to a wide variety of projects.

PERFORMANCE
Living Local LVT features M-Force™ defense technology providing exceptional scratch, puncture and stain resistance for lasting beauty.

MADE IN THE USA
Living Local LVT is made in our US resilient facility, offering industry-leading serviceability and supporting our local economies.

BEYOND CARBON NEUTRAL
Living Local collection is Beyond Carbon Neutral, for a Net-Positive impact.



Living Local Wood 958 Two Tone

Technology & Features

TRANSPRENCY

Mohawk embraces transparency and is leading the industry in product transparency, which is now fully embedded in LEED, Living Building Challenge and the WELL Building Standard.Through third party verification, Mohawk holds current and relevant certifications and labels that illustrate our commitment to transparency and healthy interior environments. Within our transparency portfolio, we have Health Product Declarations (HPDs), Environmental Product Declarations (EPDs), Declare labels, and a comprehensive selection of products that meet the stringent requirements of these standards. We also have third party certified recycled content certificates for all of our products. In addition, Mohawk participates in UL's product lens certification.

COLORSTRAND® CARPET FIBER

For over 15 years, Colorstrand fiber has continually exceeded the demanding expectations of our customers for their projects. With the design flexibility and color intensity of solution dyed fiber, Colorstrand delivers lasting beauty and value.

ECOFLEX NXT BACKING

EcoFlex NXT is a polyolefin carpet tile backing that is up to 40% lighter than similar competitive products, making it easier to install and less expensive to ship. It also incorporates a minimum of 35% pre-consumer recycled content.

For full details, visit the technical resources section at **mohawkgroup.com**

Specifications

First One Up II BT443

DESIGN

Size	24" x 24" (.6096m x .6096m)
Surface Appearance	Textured Patterned Loop
Fiber Type	Colorstrand® SD Nylon
Dye Method	Solution Dyed
Installation Methods	Monolithic / Vertical Ashlar / Brick Ashlar / Quarter Turn / Multi-Directional
Colors Available	6

PERFORMANCE

Construction	Tufted
Gauge	1/12" (47.00 rows per 10cm)
Stain Release Technology	EcoSentry Plus Stain Protection
Soil Release Technology	EcoSentry Soil Protection
Backing Material	EcoFlex NXT
Flammability	ASTM E 648 - Class 1 (Glue Down)
Smoke Density	ASTM E 662 - Less than 450
Static Propensity	AATCC - 134 Under 3.5 KV

SUSTAINABILITY

Certification	Living Product Challenge Petal Certified; Declared
Indoor Air Quality	Green Label Plus Certified #1171
NSF 140	Gold
Carbon	Net Positive Carbon (Neutral +5%)
Water	Net Positive Water (Neutral +5%)

SERVICE

Warranties	Lifetime Limited Carpet Tile Warranty, Lifetime Limited Colorfastness to Light, 10 Year Limited Colorfastness to Atmospheric Contaminants, 10 Year Stain Warranty, Lifetime Static

Installation Instructions:

Monolithic



Quarter Turn



Brick Ashlar



Vert. Ashlar



Multi-Directional



Mohawk Group warrants its adhesives for the life of the original installation only when a Mohawk Group style (product) is installed. Mohawk's floor preparation procedures must be followed to ensure that the substrate has been prepared properly. Failure to use Mohawk Group adhesives or to follow Mohawk's floor preparation procedures will void all lifetime adhesive warranties. Please contact your local Sales Representative for installation guidelines.

These patterns contain inherent characteristics which may result in pattern run off and/or pattern appearance variations at the seams or tile edges (darker or lighter pattern lines). These characteristics are inherent in the patterns and are not manufacturing defects. Consideration to these characteristics should be given when selecting an installation method.

Chair pads are recommended under office chairs with roller casters to preserve appearance retention, act as a deterrent toward delamination and to prevent premature or accelerated wear. Walk-off tiles from the Tuff Stuff II Collection are recommended at entryways to reduce soiling.

Mohawk Group is providing this architect folder for the purpose of promoting our commercial business. This folder and its samples shall remain the property of Mohawk Group. Color may vary from dye lot to dye lot. Substitution of material may be made due to improved technology, supply limitations or other factors. The performance of this product is not affected by such variations.

For current and complete specifications please visit www.mohawkgroup.com

recover carpet recycling program
877-3RE-CYCL

♻Produced with recycled materials

Mohawk Group

Mohawk Group
160 South Industrial Blvd.
Calhoun, GA. 30701
1-800-554-6637
mohawkgroup.com

QSF12 PHOT2 BROCHR LT