

Fiber Art

Cross Knit Whip Stitch



Cross Knit 983 Wrapped Shibori

Cross Knit COLORWAYS



152 Morphed Macramé



358 Reshaped Felt



751 Art Cloth



859 Found Object



862 Fiber Collage

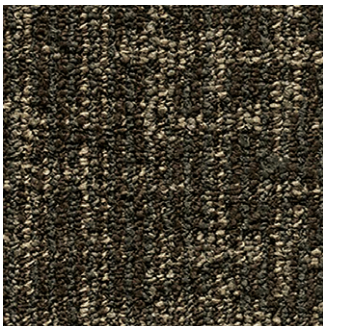

883 Organic Textile



955 Bespoke Fabric



983 Wrapped Shibori

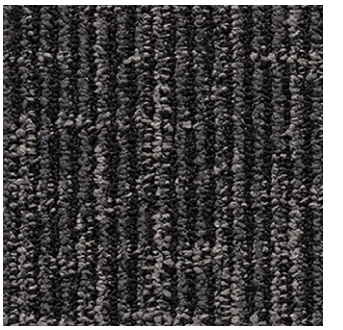

999 Tooled Surface



Whip Stitch 983 Wrapped Shibori

Whip Stitch COLORWAYS



152 Morphed Macramé



358 Reshaped Felt



751 Art Cloth



859 Found Object



862 Fiber Collage



883 Organic Textile



955 Bespoke Fabric



983 Wrapped Shibori

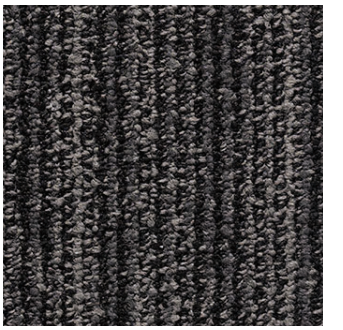

999 Tooled Surface

Elemental Edges FINISHING ACCESSORIES

At Mohawk Group we believe in providing project solutions that are easy to select and readily available. Elemental Edges is a complete portfolio of free-to-ship accessories for all your flooring installation and finishing needs. The program is offered in 14 QuickShip colors that coordinate perfectly with our full suite of soft and hard surface products.

Explore more by visiting mohawkgroup.com/products/elemental-edges



Wall Base

QUICKSHIP

Seamlessly coordinate your wall base and Mohawk Group floor covering from our variety of QuickShip wall base offerings.

AVAILABLE IN

- Rubber
- Vinyl
- 4" or 6" in height
- Coved or straight
- 4' lengths or 96' & 120' rolls
- 1⁄8" gauge
- .080" gauge (4" Cove vinyl)



Installation Accessories

QUICKSHIP

Add a functional finishing touch to your coordinated color scheme with Mohawk Group installation accessories. Proprietary Rubber formulations are shrink and crack-proof, and won't fade, even in direct sunlight.

CHOOSE FROM

- Universal Transitions
- Adaptors
- Reducers
- Cove Stick

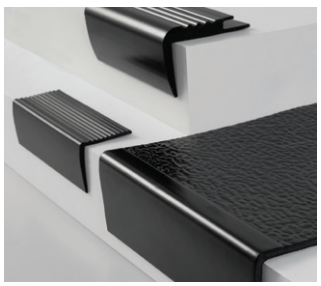

Stair Solutions

QUICKSHIP

Specify 12.5" regular tread or 20" integrated tread/riser, available in 48" and 72" lengths. Round and hammered finishes are available with standard square nose. All profiles are available with or without visually impaired strips.

CHOOSE FROM

- Stair Treads
- Risers
- Resilient Landing Tiles
- Nosings



Architectural Wall Base

Complement your space with the rich detail of Elemental Edges Architectural Wall Base, offered in a variety of designs, sizes and running line colors. Superior performance and durability allowing your project finishes to remain remarkable.

AVAILABLE IN

- 8 design profiles
- 14 color-coordinated options

Specifications

Cross Knit BC375
Whip Stitch BC376

DESIGN

Size	12' width (3.66m)
Surface Appearance	Textured Patterned Loop
Fiber Type	Colorstrand® SD Nylon
Dye Method	Solution Dyed
Pattern Repeat	
Cross Knit	18" W x 36" L
Whip Stitch	18" W x 79.4" L
Colors Available	9

PERFORMANCE

Construction	Tufted
Gauge	1/12" (47.00 rows per 10cm)
Stain Release Technology	EcoSentry Plus Stain Protection
Soil Release Technology	EcoSentry Soil Protection
Backing Material	Unibond® Plus
Flammability	ASTM E 648 - Class 1 (Glue Down)
Smoke Density	ASTM E 662 - Less than 450
Static Propensity	AATCC - 134 Under 3.5 KV

SUSTAINABILITY

Certification	Declare Red List Free
Indoor Air Quality	Green Label Plus Certified #3802
NSF 140	Gold
Carbon	Net Positive Carbon (Neutral +5%)

SERVICE

Warranties	Lifetime Limited Unibond® Plus Warranty, Lifetime Limited Colorfastness to Light, 10 Year Limited Colorfastness to Atmospheric Contaminants, 10 Year Limited Stain Warranty, Lifetime Static

Mohawk Group warrants its adhesives for the life of the original installation only when a Mohawk Group style (product) is installed. Mohawk's floor preparation procedures must be followed to ensure that the substrate has been prepared properly. Failure to use Mohawk Group adhesives or to follow Mohawk's floor preparation procedures will void all lifetime adhesive warranties. Please contact your local Sales Representative for installation guidelines.

These patterns contain inherent characteristics which may result in pattern run off and/or pattern appearance variations at the seams or tile edges (darker or lighter pattern lines). These characteristics are inherent in the patterns and are not manufacturing defects. Consideration to these characteristics should be given when selecting an installation method.

Chair pads are recommended under office chairs with roller casters to preserve appearance retention, act as a deterrent toward delamination and to prevent premature or accelerated wear. Walk-off tiles from the Tuff Stuff II Collection are recommended at entryways to reduce soiling.

Duracolor by Mohawk Stain Resistant System passes AATCC Test Method 175 combined with pre-abrasion meeting GSA requirements for stain resistance. Under GSA requirements stain resistant carpets must score no less than 8.0 (10.0 is best) on the AATCC Red 40 Stain Scale. Carpet samples must first be exposed to 100 revolutions of the Taber abrader (1,000-gram weight per H-18 wheel) and then the abraded area must be stain tested using AATCC tested using AATCC test method 175.

Mohawk Group is providing this architect folder for the purpose of promoting our commercial business. This folder and its samples shall remain the property of Mohawk Group. Color may vary from dye lot to dye lot. Substitution of material may be made due to improved technology, supply limitations or other factors. The performance of this product is not affected by such variations.

For current and complete specifications please visit www.mohawkgroup.com

RECOVER RECYCLING PROGRAM
877-3RE-CYCL

Produced with recycled materials

Mohawk Group

Mohawk Group
160 South Industrial Blvd.
Calhoun, GA. 30701
1-800-554-6637
mohawkgroup.com

QSFB1 8PG BROCHR LT