

Connetic



Connetic 589 Intuitive with New Basics III 928 Majolica Tin (Broadloom Installation)



Connetic 928 Reasoning with New Basics III 837 Biscotti Crunch (Broadloom Installation)



Connetic 926 Reasoning (Broadloom Installation) with Angled Path 828 Factor

Geometry Collection GLUE DOWN ERT

With visuals that go beyond woodgrain and stone, Geometry enhanced resilient tile breaks the mold. The collection's two styles include Angled Path, featuring abstract geometric shapes, and Solid Statements, a coordinating stained concrete visual. Clean lines and bold angles mix with pops of color and tone-on-tone neutrals that are designed to create a unique flooring experience.

FEATURES

- Oversize 24" x 24" tiles install over large areas quickly
- 5mm thickness and 20mil commercial wear layer offer superior durablilty
- M-Force™ Enhanced urethane finish for excellent stain and wear resistance
- Geometry is twice as thick as traditional resilient tile creating a seamless transition to Mohawk Group carpet tiles
- Install in high moisture conditions—up to 95% RH—using Mohawk M95.0 and MS160 adhesives
- Geometry carries a 10 year commercial warranty

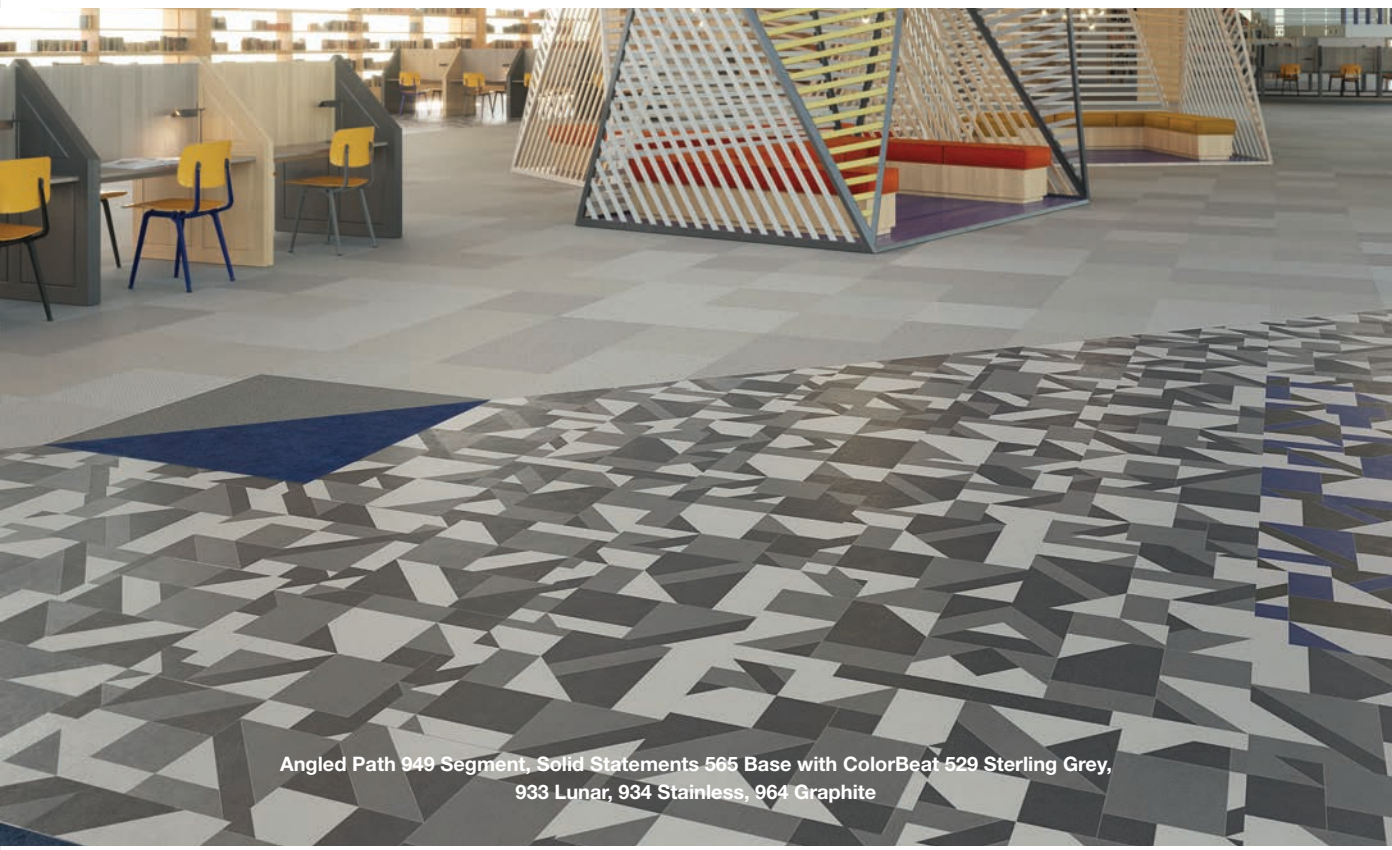

Angled Path 949 Segment, Solid Statements 565 Base with ColorBeat 529 Sterling Grey, 933 Lunar, 934 Stainless, 964 Graphite

Connetic Colorways

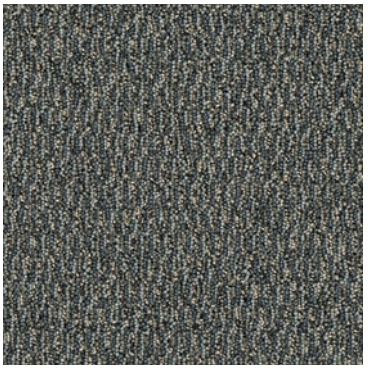

589 Intuitive

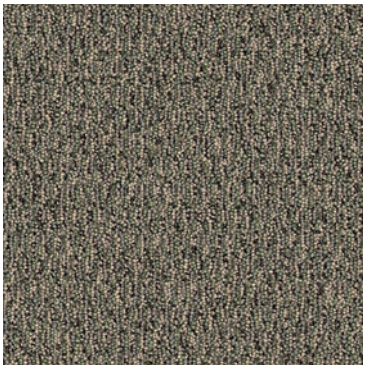

689 Perceptive

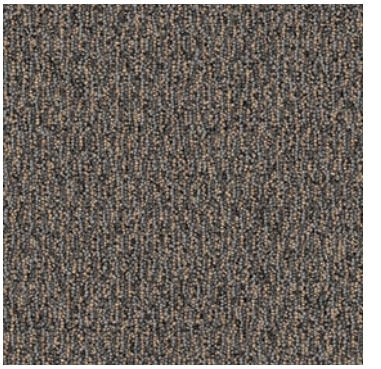

719 Conscious



837 Observant

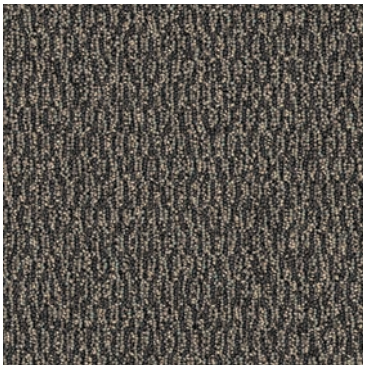

879 Instinctive



928 Reasoning



965 Spontaneous



978 Visceral

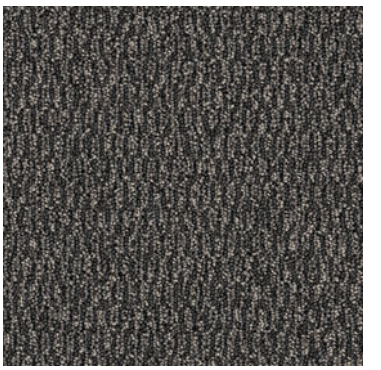

989 Conceptual



Connetic 589 Intuitive with New Basics III 589 Celestial (Broadloom Installation)

Colorstrand FIBER

For over 15 years, Colorstrand fiber has continually exceeded the demanding expectations of our customers for their projects. With the design flexibility and color intensity of solution dyed fiber, Colorstrand delivers lasting beauty and value. And, Colorstrand has the added benefit of third party UL certified 40% recycled content.

colorstrand.

PERFORMANCE

- Unsurpassed colorfastness to light, atmospheric contaminants, and harsh cleaning agents in Colorstrand SD
- Sentry Plus Soil® and Stain Protector keeps your investment looking newer longer
- Can be engineered to achieve the most severe TARR ratings

SUSTAINABILITY

- 40% certified Pre-Consumer Recycled Content*
- Mohawk products tufted with Colorstrand are CRI Green Label Plus® certified for VOC emissions
- Recyclable through Mohawk's ReCover Program

BUDGET

- Internally extruded fiber allows cost control of products
- Numerous broadloom and modular products available at value engineered budgets

DESIGN

- A wide variety of colors for excellent design flexibility

SERVICE

- Quickship Styles available within 10 days providing what you need when you need it
- 100% vertically integrated providing unsurpassed lead times and service reliability

*Recycled content claim third party verified by UL (Underwriters Laboratory)

Unibond Plus FOR HIGH PERFORMANCE ENVIRONMENTS

Unibond® Plus is an advanced high performance backing system designed to provide long term carpet durability while delivering sustainable benefits. The Unibond Plus backing system utilizes a high performance thermoset adhesive designed to deliver greater dimensional stability and long term performance by encapsulating the carpet back stitch, and securing the secondary backing to the substrate. This advanced thermoset adhesive contains greater than 30% pre-consumer recycled content by total product weight. Unibond Plus is ideal for high performance environments.

PERFORMANCE

- High performance backing designed for demanding comercial environments
- Greater dimensional stability—no growing or shrinking
- High tuft bind properties
- Eliminates edge ravel and zippering
- Limited Lifetime Warranty protects against tuft bind, edge ravel, zippering and delamination*
- Excellent choice for demanding commercial environments

INSTALLATION

- For use with direct glue or stretch in installations

SUSTAINABILITY

- Recyclable
- Contains greater than 30% pre-consumer recycled content by total product weight**
- Unibond Plus may contribute to or comply with LEED® credits MR 4.0, MR 5.0, IEQ 4.3 and innovation credit for NSF 140
- Certified at the Gold Level in accordance with NSF/ANSI 140
- Certified low VOC's under CRI Green Label Plus Program
- Compliant with LEED® EQ4.1 low VOC emitting when installed with Mohawk Group recommended adhesive and seam sealer

SERVICE

- Products available through Quickship offering (up to 2,000 square yards within 10 business days)

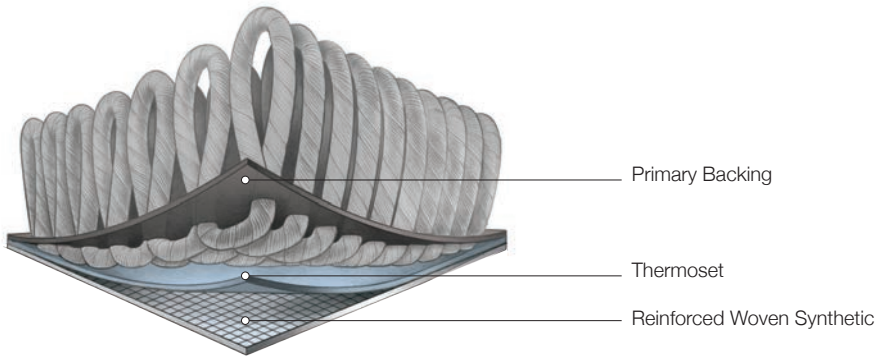

*See Mohawk Group official warranty documents for further details at www.mohawkgroup.com
**Recycled content claim third party verified by UL (Underwriters Laboratory)

LEED® and the related logo is a trademark owned by the U.S. Green Council and is used with permission

Transparency SUSTAINABLE LEADERSHIP

Mohawk Group leads the building products industry in transparency with the largest selection of products with Declare Labels, Health Product Declarations (HPDs), and Environmental Product Declarations (EPDs). What's more, we offer over 500 Red List Free Declared products.

Declare.

OUR COMMITMENT

As a Gaia sponsor of the International Living Future Institute (ILFI), we are committed to revolutionary programs that are redefining the green building movement. These include the ILFI's Living Building Challenge and Declare programs.

Declare Labels are a 'nutrition label' for the building industry, providing ingredients, source and manufacturing locations. We offer you:

- The most products with Declare Labels
- The most Red List Free products

We have eliminated the mystery of product ingredients so you get total product transparency.*

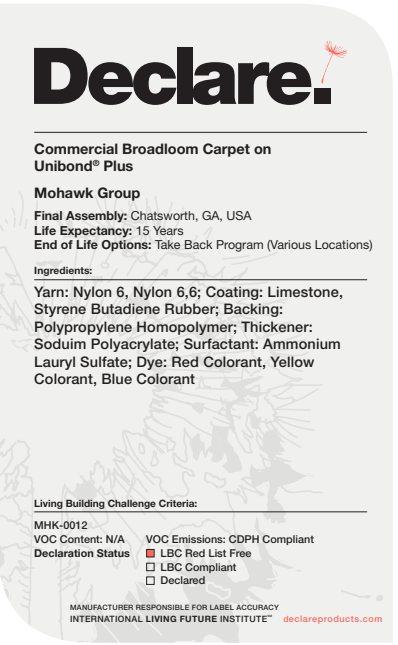

Mohawk Group utilizes multiple platforms for disclosing our transparency information, including: Designer Pages, Mindful Materials and the Declare Database.*

Declare. EPD® Health Product DECLARATION

*Transparency documentation can be found at **mohawkgroup.com**

Specifications

Connetic BC426 / BQ426

DESIGN

Size	12' width (3.66m)
Surface Appearance	Textured Patterned Loop
Fiber Type	Colorstrand® SD Nylon
Dye Method	Solution Dyed
Colors Available	9

PERFORMANCE

Construction	Tufted
Gauge	1/10" (39.37 rows per 10cm)
Tufted Weight	28 oz/yd^2
Stain Release Technology	Sentry Plus Stain Protection
GSA Stain Release Technology	Passes
Soil Release Technology	Sentry Soil Protection
Backing Material	Unibond Plus
Flammability	ASTM E 648 - Class 1 (Glue Down)
Smoke Density	ASTM E 662 - Less than 450
Static Propensity	AATCC - 134 Under 3.5 KV

SUSTAINABILITY

Certification	Declare Red List Free
Indoor Air Quality	Green Label Plus Certified #3802
NSF 140	Gold

SERVICE

Warranties	Lifetime Limited Wear Warranty, Lifetime Limited Colorfastness to Light, 10 Year Limited Colorfastness to Atmospheric Contaminants, 10 Year Stain Warranty, Lifetime Static

Mohawk Group warrants its adhesives for the life of the original installation only when a Mohawk Group style (product) is installed. Mohawk's floor preparation procedures must be followed to ensure that the substrate has been prepared properly. Failure to use Mohawk Group adhesives or to follow Mohawk's floor preparation procedures will void all lifetime adhesive warranties. Please contact your local Sales Representative for installation guidelines.

These patterns contain inherent characteristics which may result in pattern run off and/or pattern appearance variations at the seams or tile edges (darker or lighter pattern lines). These characteristics are inherent in the patterns and are not manufacturing defects. Consideration to these characteristics should be given when selecting an installation method.

Chair pads are recommended under office chairs with roller casters to preserve appearance retention, act as a deterrent toward delamination and to prevent premature or accelerated wear. Walk-off tiles from the Tuff Stuff II Collection are recommended at entryways to reduce soiling.

Mohawk Group is providing this architect folder for the purpose of promoting our commercial business. This folder and its samples shall remain the property of Mohawk Group. Color may vary from dye lot to dye lot. Substitution of material may be made due to improved technology, supply limitations or other factors. The performance of this product is not affected by such variations.

For current and complete specifications please visit www.mohawkgroup.com

recover carpet recycling program
877-3RE-CYCL

colorstrand.

♻ Produced with recycled materials

Mohawk Group

Mohawk Group
160 South Industrial Blvd.
Calhoun, GA. 30701
1-800-554-6637
mohawkgroup.com