

ARHAUS®

your home

WALL

Product Handouts | Assembly Guides

UPDATED 12/18

INDEX

A

A-Frame Handout 1
Argent Handout 2
Articulated TV Easel Handout (DISC) 3
Athens Handout 4
Athens Modular Handout 5, 6, 7, 8, 9, 10
Athens Connector Panel Base Assembly 11, 12, 13, 14
Athens Connector Panel Top Assembly 15, 16, 17, 18
Athens Corner Connector Assembly 19, 20, 21, 22
Athens Corner Connector Inside Top Assembly 23, 24, 25, 26, 27
Athens Half Size Library Assembly 28, 29, 30, 31, 32
Athens Ladder & Brass Bar Assembly 33, 34, 35, 36, 37, 38
Athens Left End Panel Base Assembly 39, 40, 41, 42
Athens Wall TV Unit Assembly 43, 44, 45, 46, 47
Athens Right End Panel Base Assembly 48, 49, 50, 51
Athens Right End Panel Top Assembly 52, 53, 54, 55
Athens Single Library Assembly 56, 57, 58, 59, 60, 61
Athens Modular Bar Electrical Assembly 62, 63
Athens Modular Bar Top Assembly 64, 65, 66, 67, 68

B

Baumann Handout 69, 70
Baumann 142" Wall Unit Assembly 71, 72, 73, 74, 75
Baumann 112" Wall Unit Assembly 76, 77, 78
Beckett Handout (DISC) 79

C

Cahlo Handout 80
Chorus Theory Handout 81
Chorus Theory Console Assembly 82
Chorus Theory Cabinet Assembly 83
Chorus Theory Hutch/Base Assembly 84
Colton Handout (DISC) 85, 86
Curiosity Handout 87, 88

D

Divya Handout 89
Divya Assembly 90, 91
Divya Hinge Assembly 92

E

Ellison Handout (DISC) 93, 94

F

Fleetwood Handout (DISC) 95
French Industrial Handout 96
French Industrial Bookcase Assembly 97, 98, 99

G

Geometric Handout 100
Giada Handout 101, 102

I

Isla Handout (DISC) 103, 104, 105

K

Kensington Handout (DISC) 106
Kensington Bookcase Assembly (DISC) 107, 108

L

Lawrence Handout (DISC) 109
Lawrence Wall Unit Assembly (DISC) 110, 111, 112, 113

M

Madison Handout 114
Madison Double Bookcase Assembly 115, 116
Madison Single Bookcase Assembly 117, 118
Mandara Handout 119
Mandara Hinge Assembly 120

N

Nyles Handout 121

P

Palmer Handout 122
Palmer Media Easel Assembly 123

R

Reese Handout 124
Reese Three Door Cabinet Assembly 125, 126
Reyne Handout (DISC) 127
Reyne Narrow Hutch Assembly (DISC) 128, 129, 130, 131
Reynolds Handout (DISC) 132

S

Sofia Handout 133, 134
Spencer Handout 135
Spencer 48" Bookcase Assembly 136, 137
Spencer 71" Bookcase Assembly 138, 139
Spencer Triple Bookcase Assembly 140, 141
Sullivan Handout 142
Sullivan Media Cabinet Assembly 143

T

Taja Belle Handout 144, 145
Tipping Restraint Assembly 146
Toulon Handout (DISC) 147
Tremont Handout 148, 149
Tremont Modular Handout 150, 151, 152
Tremont Modular 20" Dr Base Assembly 153, 154
Tremont Modular 40" Dr Base Assembly 155, 156, 157
Tremont Modular 40" Cab Base Assembly 158, 159
Tremont Modular 40" Cab Top Assembly 160, 161, 162
Tremont Modular 60" Dr Base Assembly 163, 164, 165
Tremont Modular 60" Cab Base Assembly 166, 167
Tremont Modular 60" Can Top Assembly 168, 169, 170
Tremont Pull Assembly 171
Tremont Modular Corner Desk Assembly 172, 173
Tremont Modular 40" Desk Assembly 174
Tremont Modular 60" Desk Assembly 175
Typesetters Handout 176, 177, 178

V

Vittoria Handout 179

W

Watson Handout 180
Whitman Handout 181, 182

X

Xander Handout 183

ARHAUS®

your home

a-frame tv console

**A-Frame TV Console**

70" w x 18" d x 28.5" h

Barnwood Black 40AF70TVBLKT2
Grantham Grey 40AF70TVGGKT**PARTS:**91769AFHAND= Door Handle
91769AFROLL= Door Roller Set
91AFMASHDW= Assembly Hardware

chic design with modern living in mind.

A thoroughly contemporary media unit, our A-Frame TV Console's trestle design easily complements a variety of settings from urban lofts to rustic living rooms. Enduring bluestone is cut from the mountains of Northern China and sculpted by hand before being inset into the top of this chic piece. The A-frame cabinet is expertly crafted from naturally beautiful pine from Finland, that our craftsmen have sanded and hand-painted before careful distressing to create a weathered appearance. This finish is then waxed and lacquered for added protection. The base features three sliding doors concealing spacious storage and cord management holes to accommodate all electronics.

product details

- ▶ Console base is handcrafted from Finnish pine.
- ▶ Wooden surfaces are bleached for an even tone, then sanded, hand-painted, lacquered and distressed.
- ▶ Finished wood is sealed with wax for added protection.
- ▶ Cabinets feature sliding doors and cord management holes, which conveniently accommodate electronics and media equipment.
- ▶ Bluestone tops are hand-cut and finished with a clear wax topcoat.
- ▶ Natural bluestone is selected for its beauty, strength, and durability.
- ▶ Due to their hand-applied finishing, color and texture may vary from piece to piece, in both bluestone and wood surfaces, making each piece unique.
- ▶ Natural wood will display movement from season to season due to changes in temperature and humidity.
- ▶ Some small splits, knots, joint lines, and other natural properties may occur, adding character to each piece without affecting performance.



ARHAUS®

your home

argent

**Media Cabinet**

75" w x 18" d x 34" h

Bronzed Ash 40ARGEMDBR

Stone On Ash 40ARGEMDGR

**Tall Cabinet**

50" w x 18" d x 77" h

Bronzed Ash 40ARGETCBBR

Stone On Ash 40ARGETCBGR

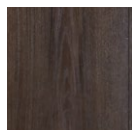
Finishes:

Bronzed Ash

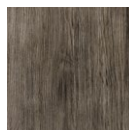



Stone On Ash

redefining décor classics

Clean, simple, and versatile, our Argent cabinet collection is thoughtfully designed to be the foundation of your décor. Featuring, simple hand-sculpted moulding and paned glass doors, these cabinets are judiciously detailed to easily complement a wide range of aesthetics. Cabinet frames are built from solid ash wood, using mortise-and-tenon joinery to ensure lasting strength and stability. And, multilayered finishes are hand-applied to ash-veneer surfaces, creating a rustic, distressed appearance that accentuates the ash wood's natural features, adding depth of detail and texture to your space.

product details

-  Cabinets are craftsman-built from solid ash wood and surfaced with ash veneers for a consistent surface.
-  Frames are built using mortise-and-tenon joinery to ensure superior strength and stability.
-  Multilayered finishes are applied by hand. Wood surfaces are sanded, stained, sealed, and glazed to create a rustic appearance.
 - ▶ Media Cabinets feature four adjustable/removable shelves (two on each side).
 - ▶ Tall Cabinets feature four adjustable/removable shelves.
 - ▶ Cabinets feature cord management holes to accommodate media equipment and other electronics.
 - ▶ Due to the nature of materials used and hand-applied finishes, color, pattern, and texture may vary, making each piece unique.
 - ▶ Wood furnishings may also display small splits, knots, joint lines, or other natural features. These markings are normal and will not affect the performance of your piece.
 - ▶ Due to changes in temperature or humidity, wood furnishings may display slight movement from season to season.
 - ▶ Regular maintenance of wood furnishings is required. For additional information, please visit arhaus.com



DISCONTINUED**ARHAUS®**

your home

articulated tv easel



Articulated TV Easel
26.5" w x 30" d x 73" h
40ARTVEASEL

a play on an artist's easel,

our Articulated TV Easel features a whimsical, contemporary design that combines function with literal artistry. This unique media stand is constructed from solid iron and steel accentuated by an antiqued finish and protected by a powder coating. Its angle can be customized to fit your display preferences via a gear crank and accompanying safety lock. The "brush tray" provides convenient storage space for remote controls or other small accessories, and the bottom shelf provides convenient storage for electronics and media. Casters enable this piece to move smoothly as needed and lock to keep it in place.

product details

- ▶ Hand-forged from solid steel and iron, powder coated for added protection and finished with an antiqued patina.
- ▶ Tilt angle adjusts with a gear crank secured by a safety lock.
- ▶ Rolls on lockable castors for easy movement.
- ▶ Features a tray and bottom shelf for added storage.
- ▶ Bottom support tray is 24.5" w x 3.5" d.
- ▶ Top bracket adjusts up to 36" h.
- ▶ Can support up to 220 lbs.
- ▶ Please measure the overall measurements of your television, including the screen's frame, before installation.



ARHAUS®

your home

athens

**Display Cabinet***

42.5" w x 17.25" d x 94.5" h

Tuxedo Black	40ATHENCBL3
French White	40ATHCABWKT
Cigar Brown	40ATHBRCABKT
Nimbus	40ATHCABNMKT

**Library***

79.75" w x 17.5" d x 94.5" h

Tuxedo Black	40ATHENBL2
French White	40ATHENFWKT
Cigar Brown	40ATHENBRKT
Nimbus	40ATHENGRKT
Stratus	40ATHENSTKT

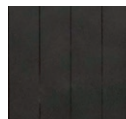
Finishes:

Tuxedo Black



French White



Nimbus



Cigar Brown



Stratus

* All SKUs apply to standalone products. These products are not modular.

defining neoclassical details and handcrafted finishes

With its vintage silhouettes and artisan-applied finishes, our Athens collection will infuse your space with the ambiance and sophisticated charm of an old English library. Classically styled accents, hand-carved trim, and solid, wood panels are carefully designed to accentuate traditionally assembled shelves and cabinetry. Each of these room-defining displays and storage pieces is perfectly constructed to create the illusion of custom-made, built-in millwork complemented by contemporary functionality to accommodate your every need.

product details

- ▶ Finishes are applied by skilled artisans who paint, stain and, distress each surface by hand.
- ▶ Finishes are coated in a soft lacquer for added protection.
- ▶ Tuxedo Black cabinets are handcrafted using solid mahogany and veneers.
- ▶ French White, Nimbus, and Stratus cabinets are handcrafted using solid, yellow poplar and veneers.
- ▶ Cigar Brown cabinets are handcrafted using solid mindi wood and veneers.
- ▶ Cabinetry is accented with moulding, beadboards, recessed panels and antique brass hardware.
- ▶ Library features a six-rung step ladder that slides along a solid brass bar.
- ▶ Library ladder is designed in compliance with American ladder standards.
- ▶ Each ladder rung is reinforced to support up to 200 lbs.
- ▶ Library-top sections each feature three adjustable/removable shelves.
- ▶ Library top features a 33" w x 13.5" d x 55" h cavity.
- ▶ Library-base cabinets feature two pull-out shelves and an adjustable/removable shelf.
- ▶ Display cabinet top features three adjustable/removable shelves.
- ▶ Display cabinet top features a 33" w x 13" d x 55" h cavity.
- ▶ Display cabinet base features one pull-out shelf and one adjustable/removable shelf.



ARHAUS®

your home

athens modular

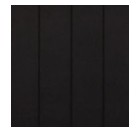
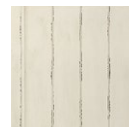
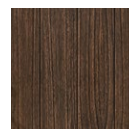

Large Library
 108.87" w x 38.75" d x 94.5" h
 Tuxedo Black 40ATHLGLIBKT
 French White 40ATHFWLGLIBKT
 Cigar Brown 40ATHBRLGLIBKT
 Nimbus 40ATHNMLGLIBKT

Finishes:Tuxedo
BlackFrench
WhiteCigar
Brown

Nimbus

defining neoclassical details and handcrafted finishes

With its vintage silhouettes and artisan-applied finishes, our Athens Modular Wall Collection will infuse your space with neoclassical ambiance and the sophisticated charm of an old English library. Over twenty pieces, including cabinets, bookcases, a bar, and an authentic, sliding library ladder, provide incomparable style with hand-carved trim and solid wood panels. Each of these room-defining displays and storage pieces is perfectly constructed to create the illusion of custom-made, built-in millwork complemented by contemporary functionality to accommodate your every need.

product details

- ▶ Finishes are applied by skilled artisans who paint, stain, and distress each surface by hand.
- ▶ Finishes are coated in a soft lacquer for added protection.
- ▶ Tuxedo Black cabinets are handcrafted using solid mahogany and veneers.
- ▶ French White and Nimbus cabinets are handcrafted using solid yellow poplar and veneers.
- ▶ Cigar Brown cabinets are handcrafted using solid mindi wood and veneers.
- ▶ Cabinetry is accented with moulding, beadboards, recessed panels, and brass hardware.
- ▶ Solid brass hardware features an antiqued finish.



ARHAUS®

your home

standard components

**Bookcase Top**

37.31" w x 17" d x 63" h

Tuxedo Black 40ATHENBTP
 French White 40ATHSMBTPFW
 Cigar Brown 40ATHSMBTPBR
 Nimbus 40ATHSMBTPNM

bookcase top

- ▶ Features a 33" w x 13.5" d x 55" h cavity.
- ▶ Features three adjustable/removable shelves.
- ▶ Can be combined to form double, triple, etc. configurations.
- ▶ Each will add 37.31" width to configuration.
- ▶ End Panels or Connector Panels needed unless next to Corner Wedge Bookcase or Angled Bookcase.

**Display Cabinet Top**

37.31" w x 17" d x 63" h

Tuxedo Black 40ATHMDCTP
 French White 40ATHMDCTPFW
 Cigar Brown 40ATHMDCTPBR
 Nimbus 40ATHMDCTPNM

display cabinet top

- ▶ Features a 33" w x 13" d x 55" h cavity.
- ▶ Glass doors feature decorative moulding.
- ▶ Features three adjustable/removable shelves.
- ▶ Can be combined to form double, triple, etc. configurations.
- ▶ Each will add 37.31" width to configuration.
- ▶ End Panels or Connector Panels needed unless next to Corner Wedge Bookcase or Angled Bookcase.

**TV Unit Top**

74.62" w x 17" d x 63" h

Tuxedo Black 40ATHVMODTP
 French White 40ATVMODTPFW
 Cigar Brown 40ATVMODTPBR
 Nimbus 40ATVMODTPNM

TV unit top

- ▶ Features a 70" w x 13.5" d x 48" h cavity; component cavity is 33" w x 5" h.
- ▶ Cord management holes accommodate media components.
- ▶ Will add 74.69" width to configuration.
- ▶ End Panels or Connector Panels needed unless next to Corner Wedge Bookcase or Angled Bookcase.
- ▶ *On the Build Your Own Configuration worksheet, use 2 spaces.*

**Narrow Bookcase Top**

20.31" w x 17" d x 63" h

Tuxedo Black 40ATHENWTP
 French White 40ATHENWTPFW
 Cigar Brown 40ATHNWTPBR
 Nimbus 40ATHENWTPNM

narrow bookcase top

- ▶ Features three adjustable/removable shelves.
- ▶ Can be combined to form double, triple, etc. configurations.
- ▶ Each will add 20.31" width to configuration.
- ▶ End Panels or Connector Panels needed unless next to Corner Wedge Bookcase or Angled Bookcase.

**Narrow Bookcase Base**

20.31" w x 16.75" d x 31.5" h

Tuxedo Black 40ATHENWBS
 French White 40ATHENWBSFW
 Cigar Brown 40ATHNWBSBR
 Nimbus 40ATHENWBSNM

narrow bookcase base

- ▶ Features an adjustable/removable shelf and cord management holes.
- ▶ Can be combined to form double, triple, etc. configurations.
- ▶ Each will add 20.31" width to configuration.
- ▶ End Panels or Connector Panels needed unless next to Corner Wedge Bookcase or Angled Bookcase.

**Single Cabinet Base**

37.31" w x 16.75" d x 31.5" h

Tuxedo Black 40ATHSMODBS
 French White 40ATHSMBSFW
 Cigar Brown 40ATHSMBSBR
 Nimbus 40ATHSMBSNM

single cabinet base

- ▶ Features an adjustable/removable shelf and cord management holes.
- ▶ Pull-out tray provides an extra work surface.
- ▶ Can be combined to form double, triple, etc. configurations.
- ▶ Each will add 37.31" width to configuration.
- ▶ End Panels or Connector Panels needed unless next to Corner Wedge Bookcase or Angled Bookcase.

**Double Cabinet Base**

74.62" w x 16.75" d x 31.5" h

Tuxedo Black 40ATHMODBS
 French White 40ATHMODBSFW
 Cigar Brown 40ATHMODBSBR
 Nimbus 40ATHMODBSNM

double cabinet base

- ▶ Features two adjustable/removable shelves and cord management holes.
- ▶ Pull-out trays provide extra work surfaces.
- ▶ Will add 74.69" width to configuration.
- ▶ Use in place of two single bases.
- ▶ Connector Panels are not needed in the middle, but End Panels or Connector Panels are needed on each side, unless next to Corner Wedge Bookcase or Angled Bookcase.
- ▶ *On the Build Your Own Configuration worksheet, use 2 spaces.*

**File Base**

37.31" w x 16.75" d x 31.5" h

Tuxedo Black 40ATHSFILBL
 French White 40ATHSFILFW
 Cigar Brown 40ATHSFILBR
 Nimbus 40ATHSFILNM

file base

- ▶ Features an adjustable/removable shelf and cord management holes.
- ▶ Pull-out tray provides an extra work surface.
- ▶ File drawer can be adjusted to fit both standard and legal sizes.
- ▶ Can be combined to form double, triple, etc. configurations.
- ▶ Each will add 37.31" width to configuration.
- ▶ End Panels or Connector Panels needed unless next to Corner Wedge Bookcase or Angled Bookcase.

ARHAUS®

your home

standard components

**Library Ladder & Pole**

74.69" w x 21" d
 (from front of unit to base) x 78.75" h
 Tuxedo Black 40ATHDBPBL
 French White 40ATHDBPLFW
 Cigar Brown 40ATHDBPLBR
 Nimbus 40ATHDBPLNM

library ladder & pole

- ▶ Six-rung step ladder slides from one end to the other on a solid brass bar.
- ▶ Designed to meet American ladder standards and constructed of solid alder.
- ▶ Each rung is dowelled, resulting in an exceptionally well-built piece that will support up to 200 lbs.
- ▶ Will add 21" depth to your configuration.
- ▶ Fits best over 2 Bookcase Tops.
- ▶ *On the Build Your Own Configuration worksheet, draw a line over 2 spaces to show placement.*

special components

**Left Top**

17.125" w x 17.75" d x 63" h
 Tuxedo Black 40ATHNLETP
 French White 40ATHNLETPFW
 Cigar Brown 40ATHLETPBR
 Nimbus 40ATHNLETPNM

Right Top

17.125" w x 17.75" d x 63" h
 Tuxedo Black 40ATHNRETP
 French White 40ATHNRETPFW
 Cigar Brown 40ATHRETPBR
 Nimbus 40ATHNRETPNM

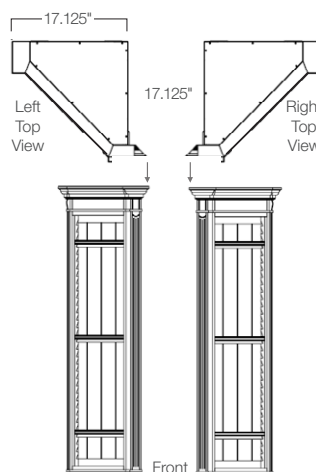
**angled bookcase**

- ▶ Top features three adjustable/removable shelves.
- ▶ Base features one adjustable/removable shelf.
- ▶ Bases include cord management holes to accommodate media components.
- ▶ Can be used to complete ends of modular configurations—no Connector Panels or End Panels needed.
- ▶ Each will add 17.125" width to configuration.
- ▶ Cannot be attached to Corner Wedge Bookcase.

**Left Base**

17.125" w x 16.75" d x 31.5" h
 Tuxedo Black 40ATHNLEBS
 French White 40ATHNLEBSFW
 Cigar Brown 40ATHLEBSBR
 Nimbus 40ATHNLEBSNM

Right Base

17.125" w x 16.75" d x 31.5" h
 Tuxedo Black 40ATHNREBS
 French White 40ATHNREBSFW
 Cigar Brown 40ATHREBSBR
 Nimbus 40ATHNREBSNM

**Top**

30" w (on each wall) x
 34" d (corner to front) x 63" h
 Tuxedo Black 40ATHNCNTP
 French White 40ATHNCNTPFW
 Cigar Brown 40ATHCNPBR
 Nimbus 40ATHNCNTPNM

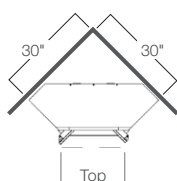
**Base**

30" w (on each wall) x
 34" d (corner to front) x 31.5" h
 Tuxedo Black 40ATHNCNBS
 French White 40ATHNCNBSFW
 Cigar Brown 40ATHCNBSBR
 Nimbus 40ATHNCNBSNM

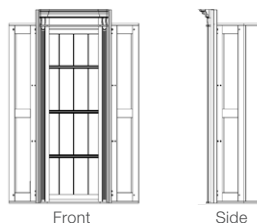
**corner wedge bookcase**

- ▶ Top features three adjustable/removable shelves.
- ▶ Base features one adjustable/removable shelf.
- ▶ Top's bottom shelf features a hidden spring-touch compartment.
- ▶ Bases include cord management holes to accommodate media components.
- ▶ Will add 30" width to each wall of configuration.
- ▶ Connector panels are attached to each side.
- ▶ Cannot be attached to the Angled Bookcases or End Panels.
- ▶ Configurations cannot be ended with this piece.

ARHAUS®

your home

special components



Top

5.8" w x 4.5" d x 63" h	
Tuxedo Black	40ATHENPANTP
French White	40ATHPANTPFW
Cigar Brown	40ATHPANTPBR
Nimbus	40ATHPANTPNM

Base

3.5" w x 3.5" d x 30" h	
Tuxedo Black	40ATHENPANBS
French White	40ATHPANBSFW
Cigar Brown	40ATHPANBSBR
Nimbus	40ATHPANBSNM

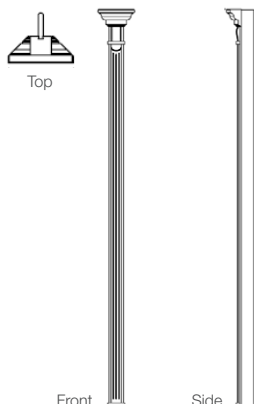

connector panel

- ▶ Decorative moulding used to conceal seams between standard modular components.
- ▶ Will not add to configuration dimensions.
- ▶ Connector Panels are not needed in the middle of Double Cabinet Bases.



Left Top

6" w x 17.75" d x 63" h	
Tuxedo Black	40ATHLPTP
French White	40ATHLPTPFW
Cigar Brown	40ATHLPTPBR
Nimbus	40ATHLPTPNM

Right Top

6" w x 17.75" d x 63" h	
Tuxedo Black	40ATHRPTP
French White	40ATHRPTPFW
Cigar Brown	40ATHRPTPBR
Nimbus	40ATHRPTPNM

Left Base

4" w x 16.75" d x 31.5" h	
Tuxedo Black	40ATHLPBS
French White	40ATHLPBSFW
Cigar Brown	40ATHLPBSBR
Nimbus	40ATHLPBSNM

Right Base

4" w x 16.75" d x 31.5" h	
Tuxedo Black	40ATHRPBS
French White	40ATHRPBSFW
Cigar Brown	40ATHRPBSBR
Nimbus	40ATHRPBSNM

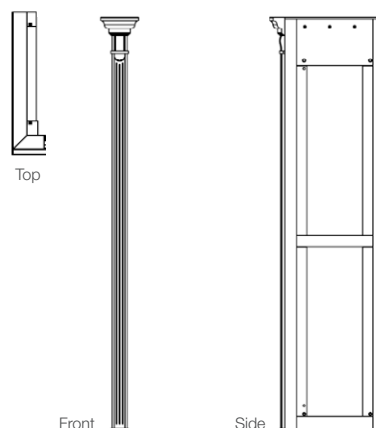

end panels

- ▶ Can be used to complete ends of modular configurations.
- ▶ Top Panel will add 2" width to each side of configuration.
- ▶ Base Panel will add 1" width to each side of base-only configurations.
- ▶ Cannot be used next to Angled Bookcases or Corner Wedge Bookcases.
- ▶ Does not require Connector Panels.

configuration examples

Example configurations are fully finished and do not require additional End Panels or Connector Panels.



Media Unit with End Bookcases

108.87" w x 17.75" d x 94.5" h	
Tuxedo Black	40ATHVMODKT
French White	40ATHVMODFWKT
Cigar Brown	40ATHVMODBRKT
Nimbus	40ATHVMODNMKT



Triple Narrow Bookcase

64.93" w x 17.75" d x 94.5" h	
Tuxedo Black	40ATHNW3DKT
French White	40ATHNW3DFWKT
Cigar Brown	40ATHNW3DBRKT
Nimbus	40ATHNW3DNMKT



Double Bookcase Media Unit

153.24" w x 17.25" d x 94.5" h	
Tuxedo Black	40ATHDBKTVKT
French White	40ATHDBKTVFWKT
Cigar Brown	40ATHDBKTVBRKT
Nimbus	40ATHDBKTVMNKT



6-Door TV Console

113.93" w x 16.75" d x 31.5" h	
Tuxedo Black	40ATHV6DKT
French White	40ATHV6DFWKT
Cigar Brown	40ATHV6DBRKT
Nimbus	40ATHV6DNMKT

ARHAUS®

your home

replacement parts

40ATHDISPHDW: ATHENS DISPLAY CAB HDW	1511BRASS: ATHENS LBRY BRASS BAR
40ATHDSPMECH: ATHENS DISPLAY CAB LOCK MECH	91511HGBARBL: ATHENS HANG BAR BRACKET BL
40ATHENHBHDW: ATHENS HALF SIZE BKCASE HDW	91511HGBARBR: ATHENS BAR HANG BRACKET BRN
40ATHLFDRCBS: ATHENS DOOR CTCH LFT BASE	91511HGBARN: ATHENS BAR HANG BRACKET NIMBUS
40ATHLHINGE: ATHENS L HINGES	91511HGBARW: ATHENS BAR HANG BRACKET WHT
40ATHLIBDCBS: ATHEN LBRY BKCSE BS DOOR CTCHS	91511LIDBLK: ATHENS CABLE HOLE LID BL
40ATHLIBTVTK: ATHENS LBRY TV TIP KIT	91511LIDBR: ATHENS CABLE HOLE LOD CIGAR BROWN
40ATHRTDRCBS: ATHENS DOOR CTCH RT BASE	91511LIDW: ATHENS CABLE HOLE LID WHT
40ATHSINGTIP: ATHENS SINGLE BKCASE TIP KIT	91511MODLOCK: ATHENS MOD LOCK MECH
40ATHSPNMP: ATHENS/SPENCER MENDING PLATES HARDWARE	91511NIMKEY: ATHENS KEY NIMBUS
91511ATCORHW: ATHEN MOD CORNER BASE HARDWARE	91ATHBLSHS11: ATHENS BLK MD SHLF SPRT 11.5
91511ATCORTOP: ATHEN MOD CORNER TOP HARDWARE	91ATHBLSHS12: ATHENS BLK MD SHLF SPRT 12.25
91511ATDISLK: ATHENS DISPLAY CAB LOCK	91ATHBLSHS13: ATHENS BLK MD SHLF SUPPORT 13
91511ATHCONBS: ATHENS MOD CONECTOR BASE HDW	91ATHDRCTBS: ATHENS MODULAR DOOR CTCH BASE
91511ATHHNG: ATHENS DOOR HINGE QTY1	91ATHENPANBS: ATHENS PNL CONNECTOR BS BL
91511ATHKEY: ATHENS KEY - BLACK BROWN WHITE FINISHES	91ATHENPANTP: ATHENS PNL CONNECTOR TP BL
91511ATHLFTBSHW: ATHENS MOD LFT END BASE HDW	91ATHFWENSHF: FW RIGHT OR LEFT ENDING SHELF
91511ATHLFTENDBSHW: ATHENS MOD ENDING TOP HDW LEFT	91ATHFWSHS11: ATHENS FW MOD SHLF SPRT 11.5
91511ATHLFTTPHW: ATHENS MOD LFT END TOP PNL HW	91ATHFWSHS12: ATHENS MD SHLF SPRT FW 12.25
91511ATHLIBHW: ATHENS LBRY ASSEMB HDW	91ATHFWSHS13: ATHENS FW MOD SHLF SUPPORT 13
91511ATHPULLL: ATHENS DOOR PULL LG	91ATHLADNIM: ATHEN LATTER ONLY NIMBUS
91511ATHPULLS: ATHENS DOOR PULL SM BL	91ATHNMSSH11: ATHENS NIM MD SHLF SPRT 11.5
91511ATHRTBSHW: ATHENS MOD RT END BASE HDW	91ATHMDRS: ATHENS MOD FW DOORS, SET OF 2
91511ATHRTTOPHW: ATHENS MOD RT END TOP HDW	91ATHNMSSH12: ATHENS NM MD SHLF SPRT 12.25
91511ATHRTTPHW: ATHENS MOD RT END TOP PNL HDW	91ATHNMSSH13: ATHENS NIM MD SHLF SPRT 13
91ATHSLATSTR: ATHENS LIB SHELF SPRT STRATUS	91ATHPANBSFW: ATHENS PNL CONNECTOR BS FW
91ATHTIPKIT: ATHENS MODULAR ANTI TIP KIT	91ATHPANTPFW: ATHENS PNL CONNECTOR TP FW

BUILD YOUR ATHENS CONFIGURATION

from left to right 

TOP	END WITH LEFT: END PANEL / ANGLED BOOKCASE		CONNECTOR PANEL?	Y/N		CONNECTOR PANEL?	Y/N		CONNECTOR PANEL?	Y/N		CONNECTOR PANEL?	Y/N		CONNECTOR PANEL?	Y/N		END WITH RIGHT: END PANEL / ANGLED BOOKCASE
DIMENSIONS																		
BASE	END WITH LEFT: END PANEL / ANGLED END		CON. PANEL?	Y/N		CON. PANEL?	Y/N		CON. PANEL?	Y/N		CON. PANEL?	Y/N		CON. PANEL?	Y/N		END WITH RIGHT: END PANEL / ANGLED END

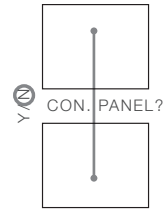

- Use 2 boxes for:
- DOUBLE BASE
 - TV TOP
 - LADDER & POLE

- NOTES:**
- Use 1 box for each component
 - Be sure to circle end components
 - Be sure to calculate total dimensions

GUEST'S SIGNATURE _____

DESIGN CONSULTANT'S NAME _____

ORDER NUMBER _____

GUEST'S DIMENSIONS _____

TOTAL CONFIGURATION DIMENSIONS _____

Be sure to copy this completed form for your guest's and for store records. This form must be presented to the delivery team on the day of delivery. Email a copy of this completed form to your 3PL hub's primary contact with the subject line: 'client last name' - 'order number' (ex: SMITH - 8200233874).

ASSEMBLY INSTRUCTIONS

for

Modul - Connector Panel Base

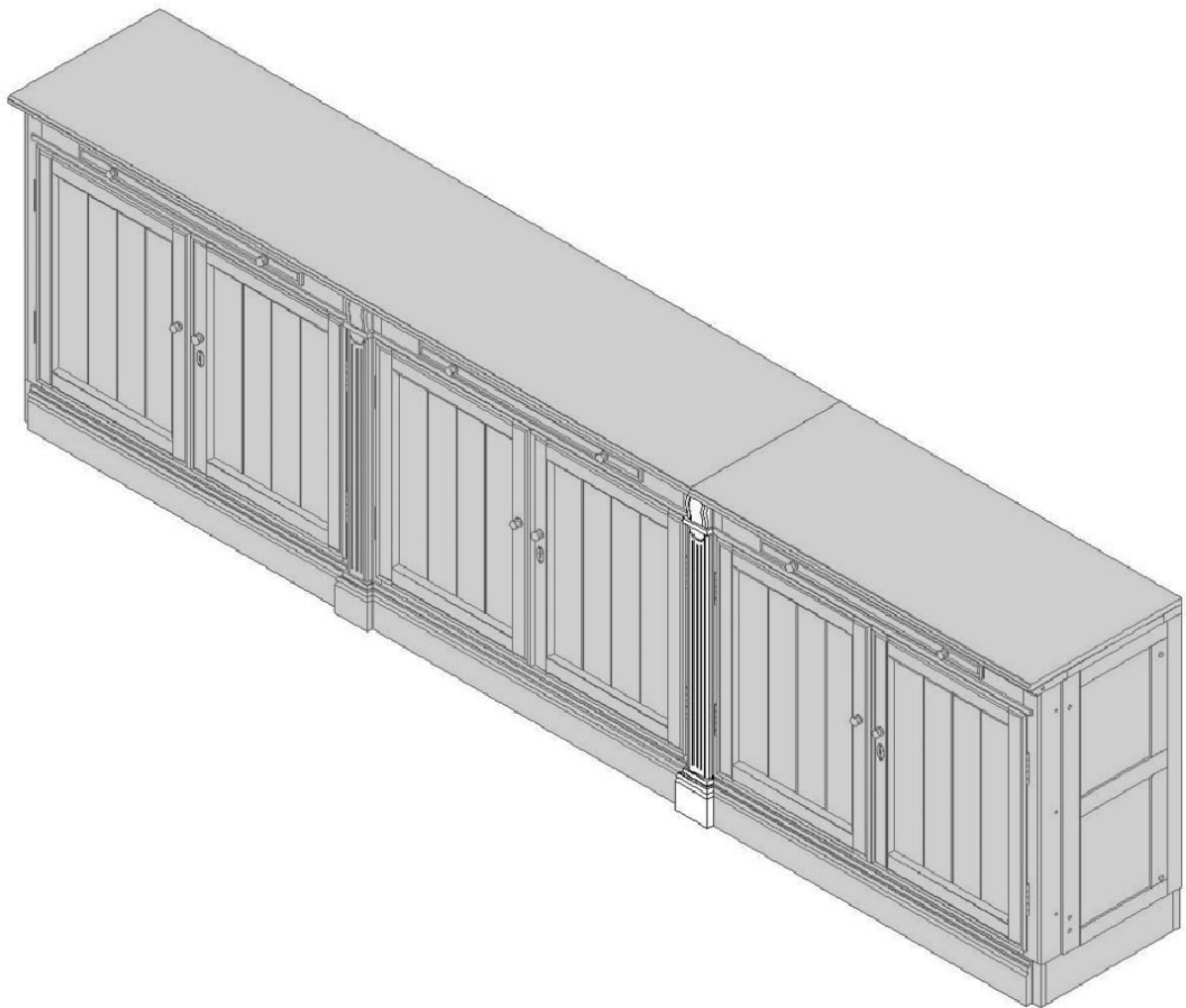

Carefully unpack and familiarize yourself with all exhibits and diagrams to facilitate the assembly of your Modul - Connector Panel Base.

TOOLS REQUIRED:
Phillips Screw Driver (not supplied)

CABINET PARTS

Note : Modul A and B are exchangeable with Modul - Half Size Library Bookcase Base

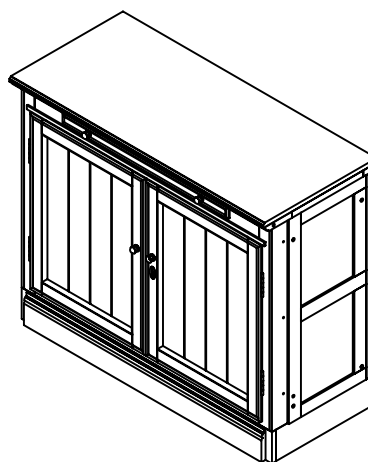
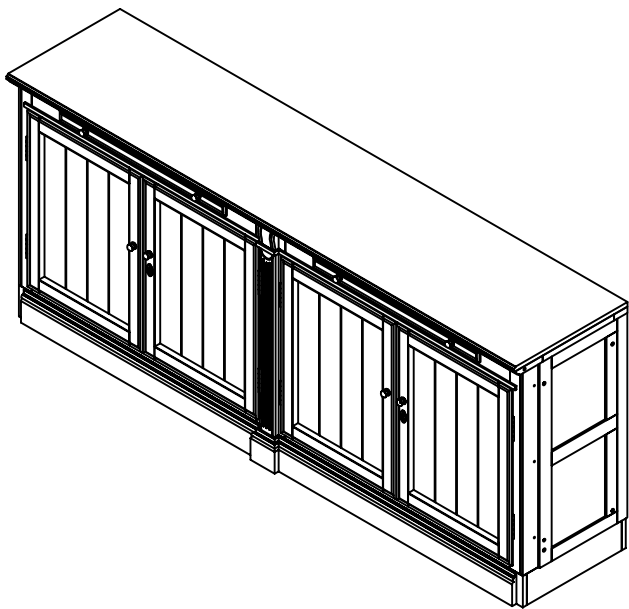

A. Modul - Double Library Bookcase Base (1 pc)

B. Modul - Single Library Bookcase Base (1 pc)



C. Modul - Connector Panel Top (1 pc)

HARDWARE

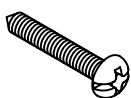

D. Screw PAB Ø6 x 3/4"
(3 pcs)

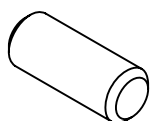

E. Dowel Ø8 x 20
(2 pcs)

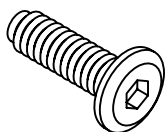

F. JCBC M6 x 20
(4 pcs)

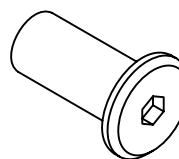

G. Sleeve Nut M6 x 19
(4 pcs)

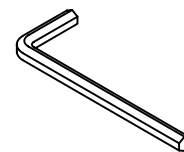

H. Allen Key
(2 pcs)

STEP 1 " JOIN TWO MODULS "

THIS STEP REQUIRES:

- A. MODUL - DOUBLE LIBRARY BOOKCASE BASE
 B. MODUL - SINGLE LIBRARY BOOKCASE BASE
 E. DOWEL Ø8 x20 (2 pcs)

- F. JCBC M2 x 20 (4 pcs)
 G. SLEEVE NUT M6 x 19 (4 pcs)
 H. ALLEN KEY (2 pcs)

Note : Modul A and B are exchangeable with Modul - Half Size Library Bookcase Base

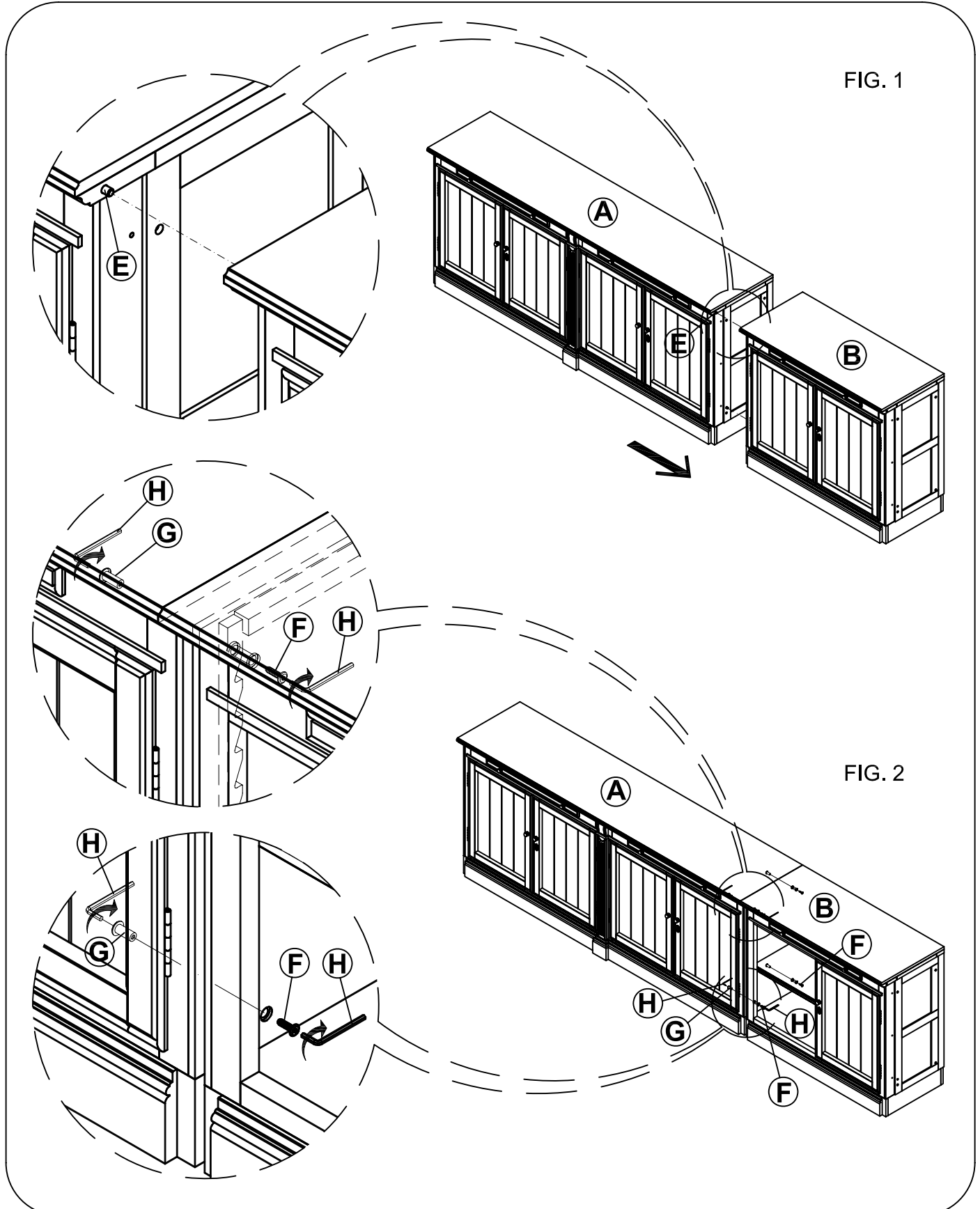

STEP 2 " ATTACH & SECURE MODUL - CONNECTOR PANEL BASE "

THIS STEP REQUIRES:

D. SCREW PAB Ø6 x 3/4" (2 pcs)

I. PHILLIPS SCREW DRIVER (NOT INCLUDED)

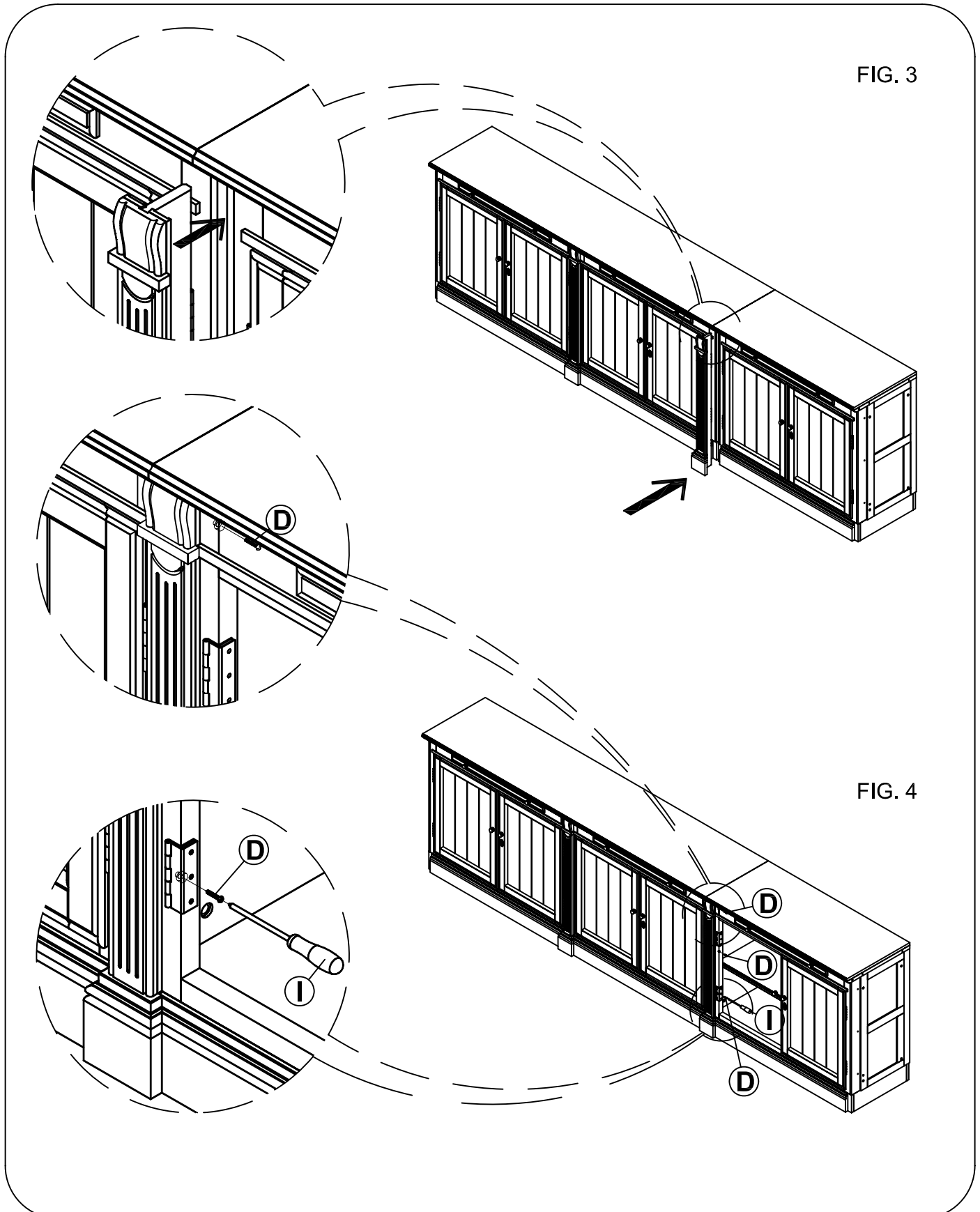

ASSEMBLY INSTRUCTIONS

for

Modul - Connector Panel Top

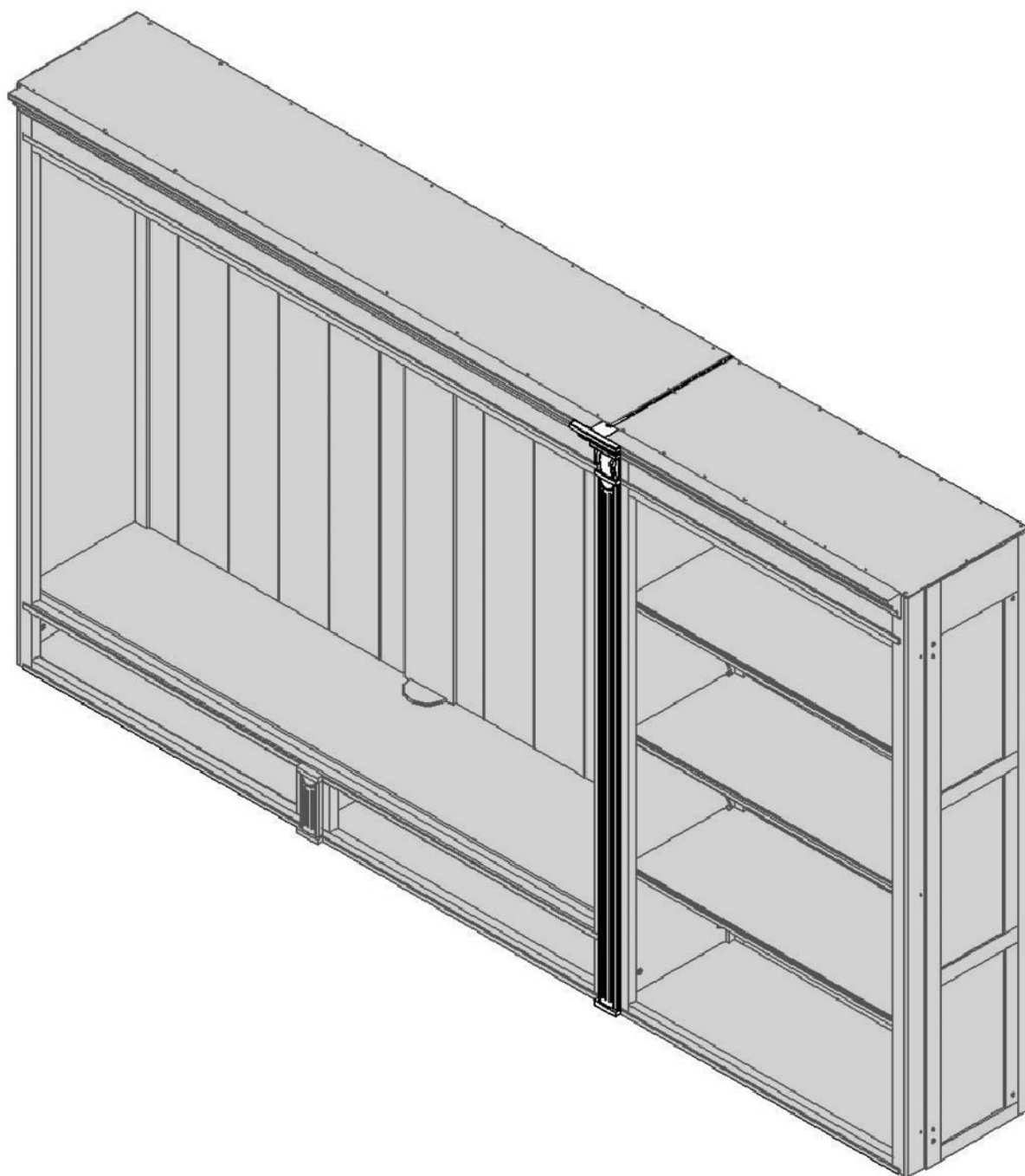

Carefully unpack and familiarize yourself with all exhibits and diagrams to facilitate the assembly of your Modul - Connector Panel Top.

TOOLS REQUIRED:
Phillips Screw Driver (not supplied)

CABINET PARTS

Note : Modul A and B are exchangeable with Modul - Display Cabinet Top or Modul - Half Size Library Bookcase Top

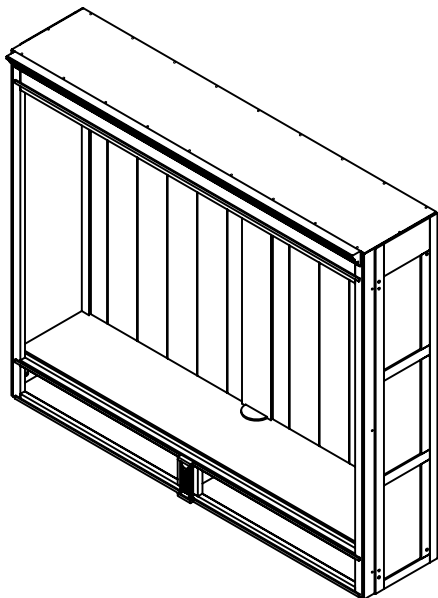

A. Modul - Library Wall TV Unit Top (1 pc)

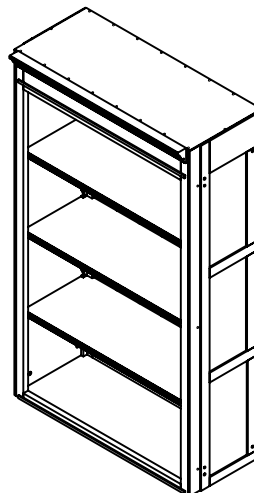

B. Modul - Single Library Bookcase Top (1 pc)



C. Modul - Connector Panel Top (1 pc)

HARDWARE

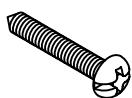

D. Screw PAB Ø6 x 3/4"
(3 pcs)

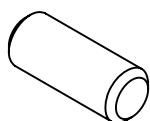

E. Dowel Ø8 x 20
(2 pcs)

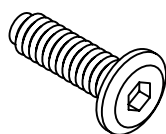

F. JCBC M6 x 20
(4 pcs)

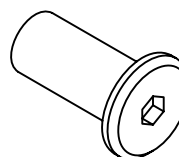

G. Sleeve Nut M6 x 19
(4 pcs)

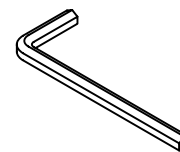

H. Allen Key
(2 pcs)

STEP 1 " JOIN TWO MODULS "

THIS STEP REQUIRES:

- A. MODUL - LIBRARY WALL TV UNIT TOP
- B. MODUL - SINGLE LIBRARY BOOKCASE TOP
- E. DOWEL Ø8 x20 (2 pcs)

- F. JCBC M2 x 20 (4 pcs)
- G. SLEEVE NUT M6 x 19 (4 pcs)
- H. ALLEN KEY (2 pcs)

Note : Modul A and B are exchangeable with Modul - Display Cabinet Top or Modul - Half Size Library Bookcase Top

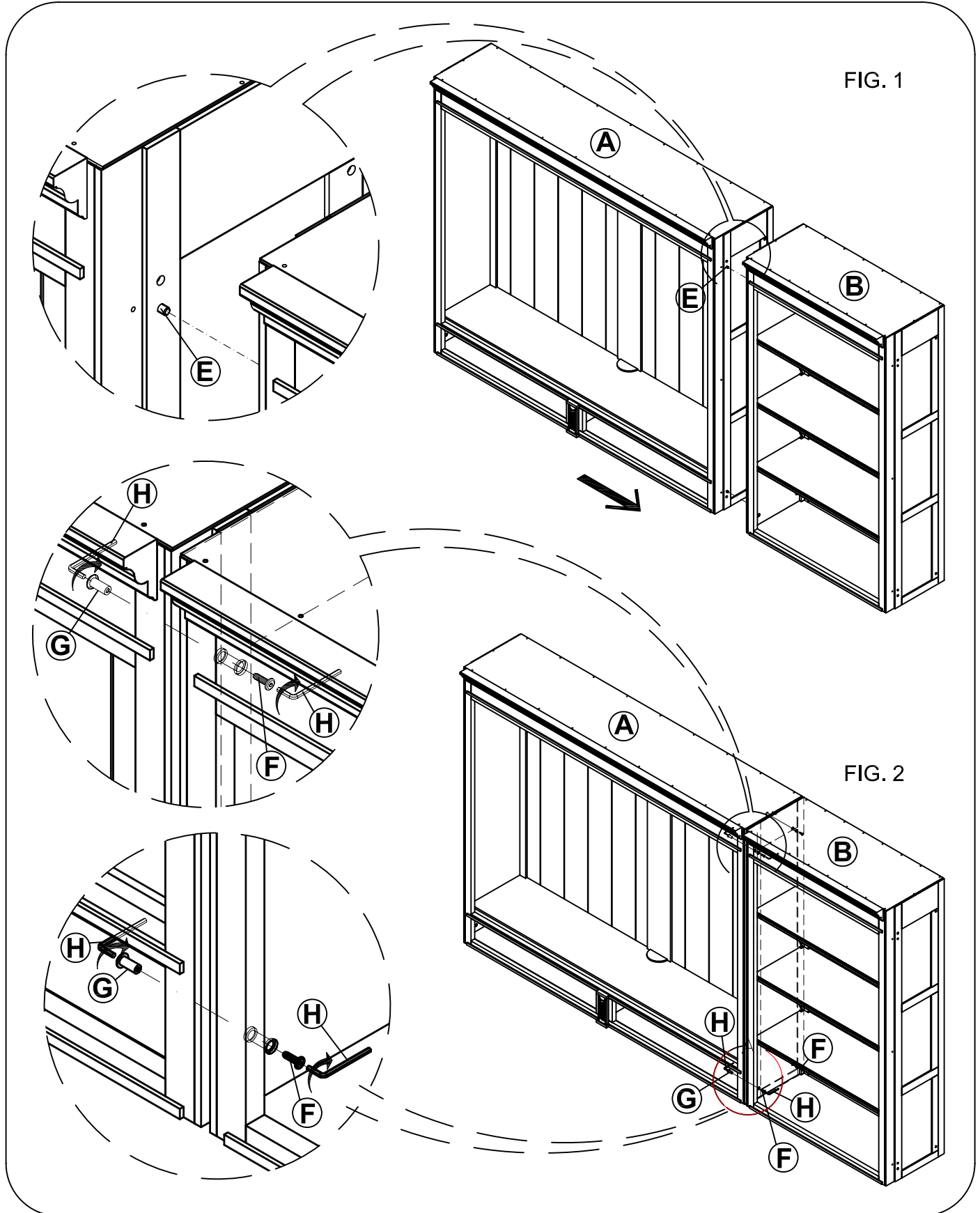

STEP 2 " ATTACH & SECURE MODUL - CONNECTOR PANEL TOP "

THIS STEP REQUIRES:

D. SCREW PAB Ø6 x 3/4" (3 pcs)

I. PHILLIPS SCREW DRIVER (NOT INCLUDED)

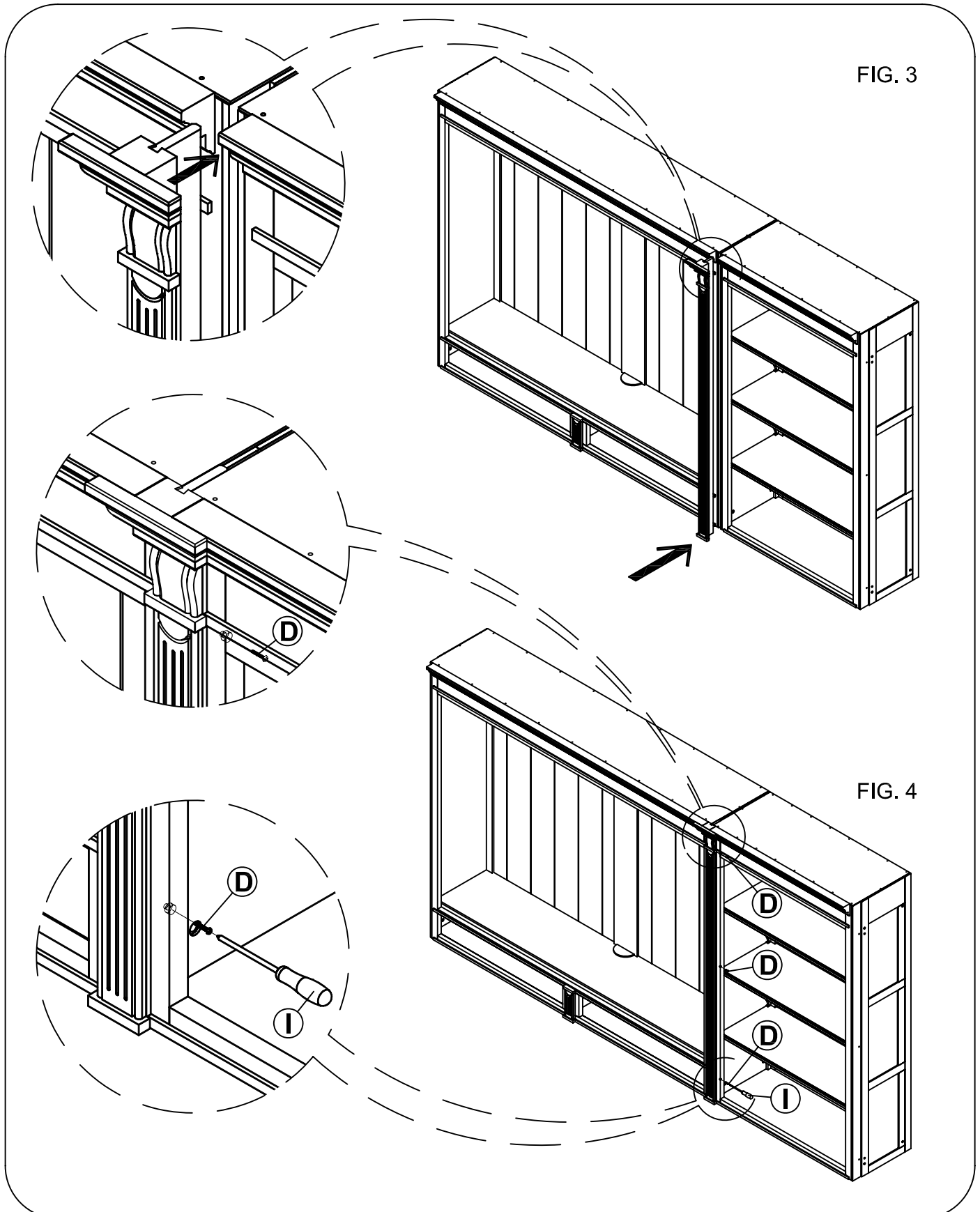

ASSEMBLY INSTRUCTIONS

for

Modul - Corner Connector Inside Base

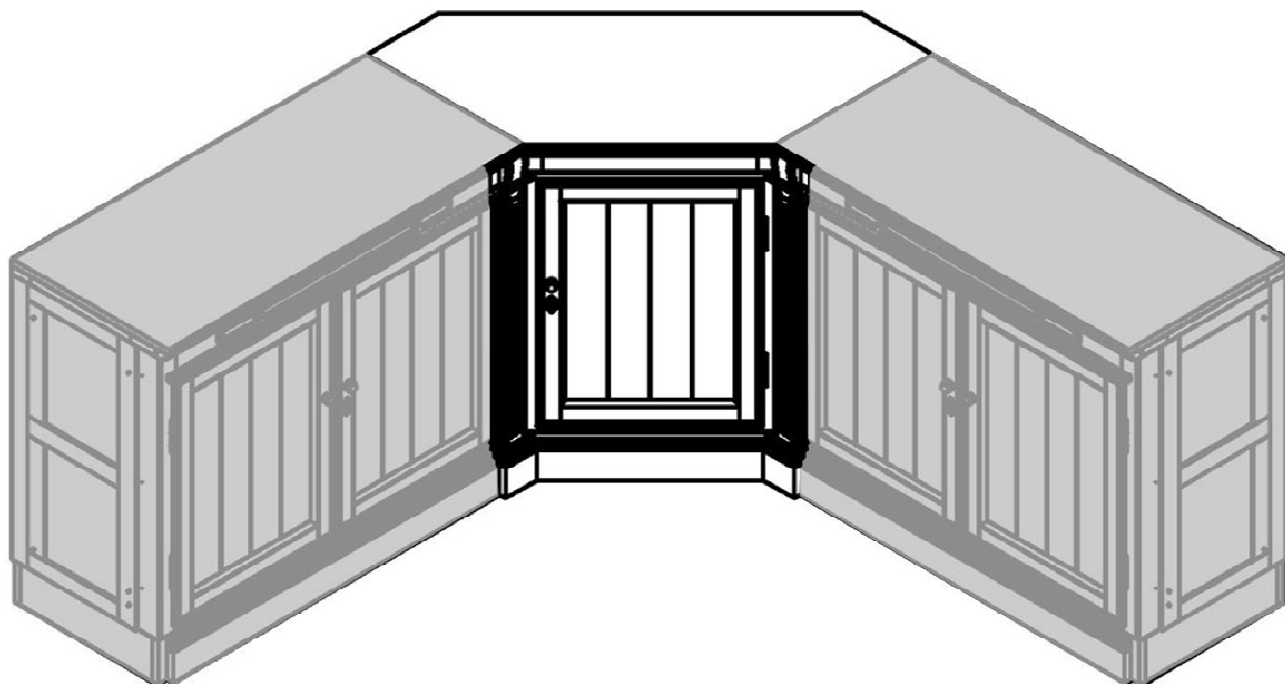

Carefully unpack and familiarize yourself with all exhibits and diagrams to facilitate the assembly of your Modul - Corner Connector Inside Base.

CABINET PARTS

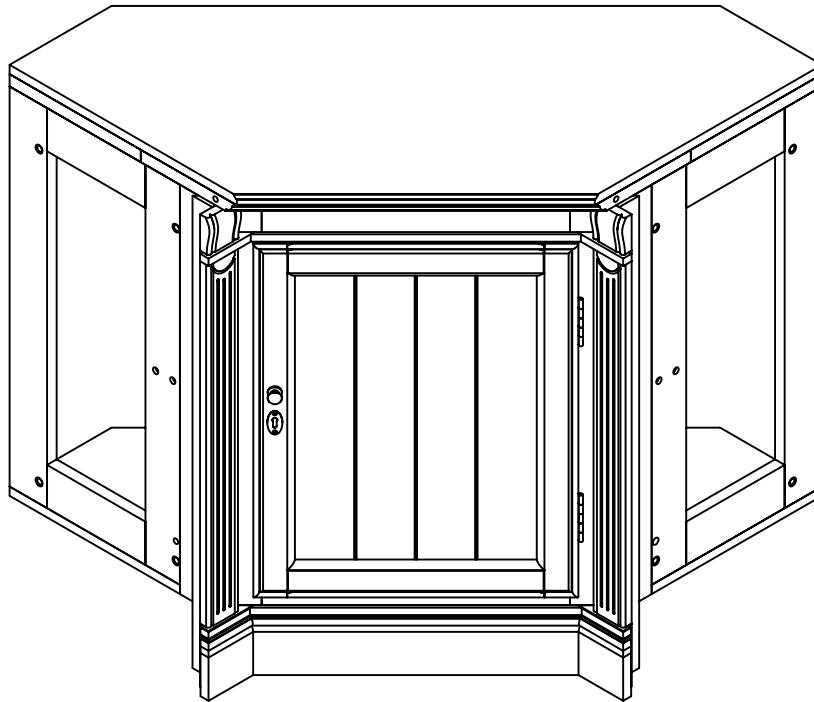

A. Modul - Corner Connector Inside Base (1 pc)

HARDWARE

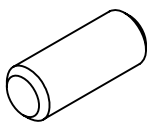

C. Dowel $\varnothing 8 \times 20$
(4 pcs)

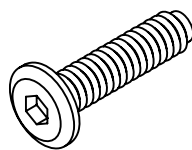

D. JCBC M6 x 25
(8 pcs)

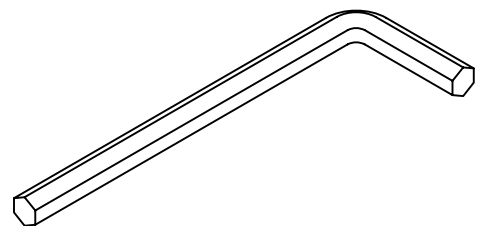

E. Allen Key
(1 pc)

STEP 1 " ATTACH MODUL - CORNER CONNECTOR INSIDE BASE"

THIS STEP REQUIRES:

- A. MODUL - CORNER CONNECTOR INSIDE BASE
- B. MODUL - HALF/SINGLE/DOUBLE LIBRARY BOOKCASE/DISPLAY/WALL TV UNIT BASE
- C. DOWEL Ø8 x 20 (4 pcs)

FIG. 1

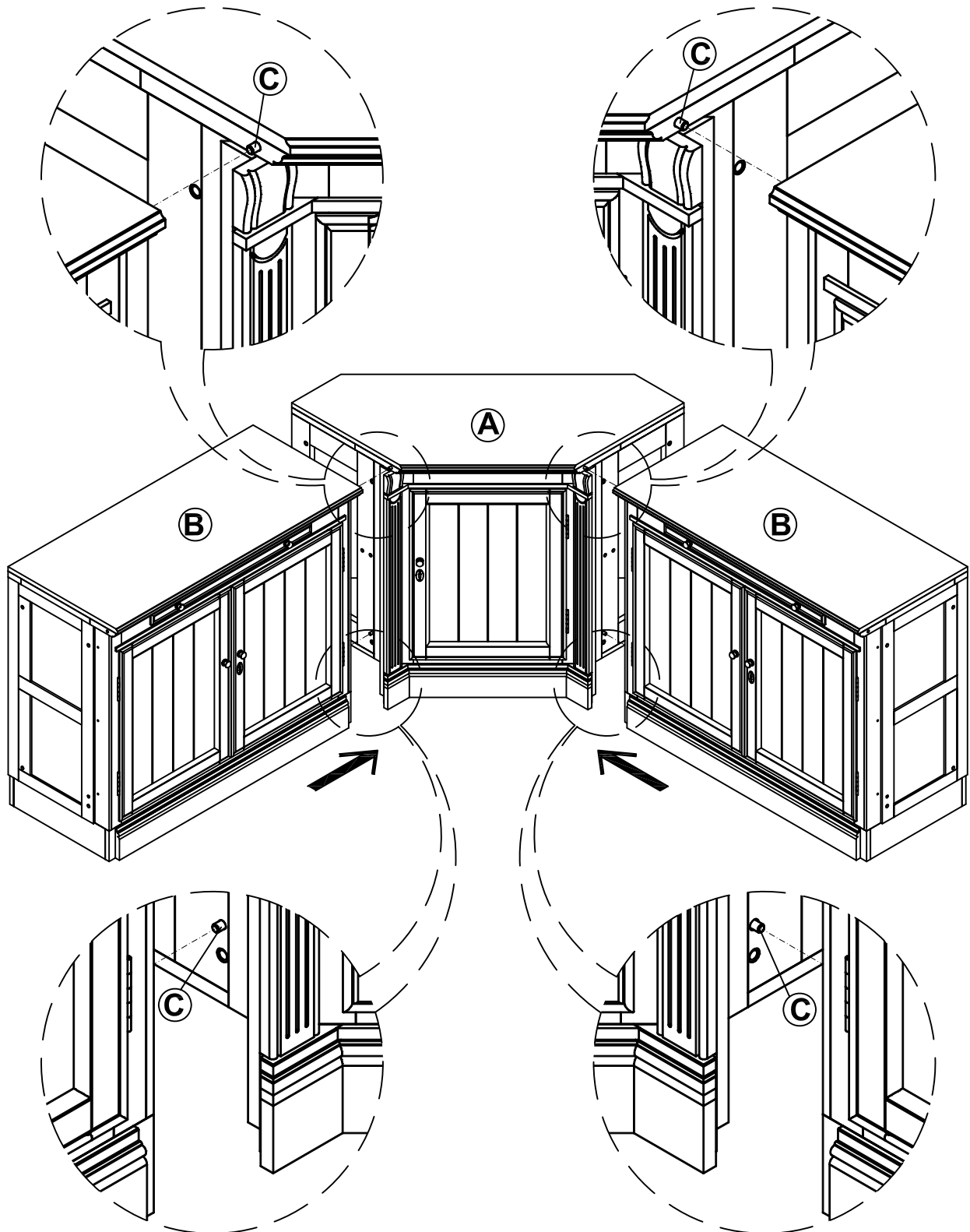

STEP 2 " SECURE MODUL - CORNER CONNECTOR INSIDE BASE "

THIS STEP REQUIRES:

D. JCBC M6 x 25 (8 pcs)

E. ALLEN KEY (1 pc)

FIG. 2

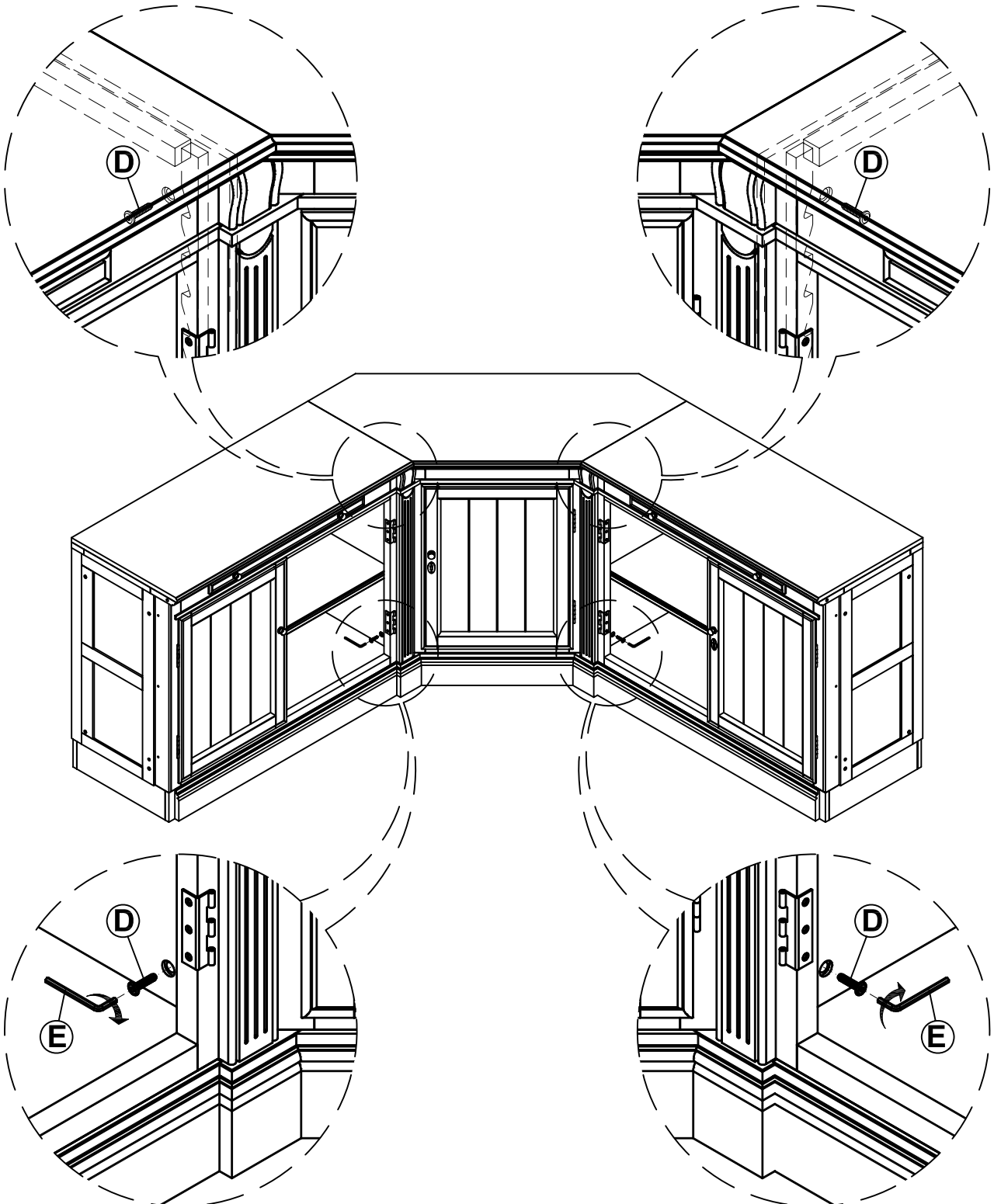

ASSEMBLY INSTRUCTIONS

for

Modul - Corner Connector Inside Top

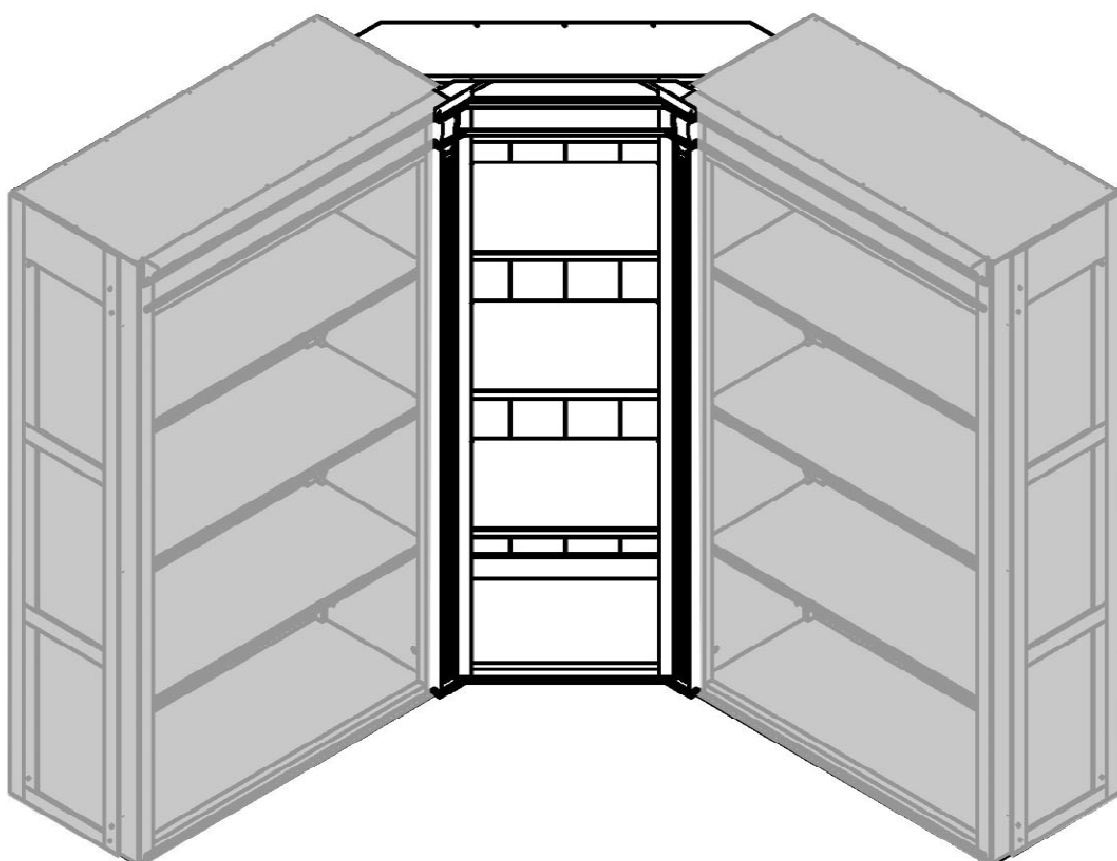

Carefully unpack and familiarize yourself with all exhibits and diagrams to facilitate the assembly of your Modul - Corner Connector Inside Top.

CABINET PARTS

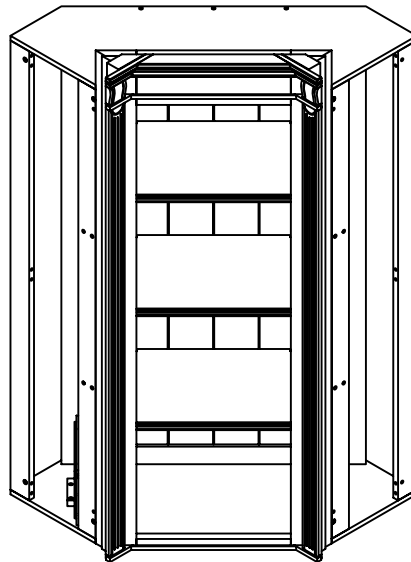

A. Modul - Corner Connector Inside Top (1 pc)

HARDWARE

For Furniture Tipping Restrain

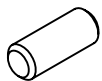

C. Dowel Ø8 x 20
(4 pcs)

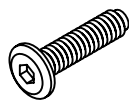

D. JCBC M6 x 25
(8 pcs)

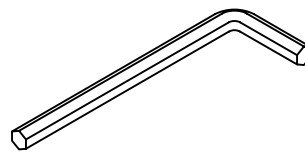

E. Allen Key
(1 pc)

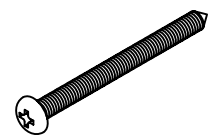

F. Screw PAB Ø8 x 1 1/2"
(1 pc)



G. Screw PAB
Ø6 x 5/8"
(1 pc)



H. Wall Fitting / "D"
Bracket
(2 pcs)

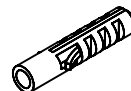

I. Plastic Anchor /
Fischer S6
(1 pc)

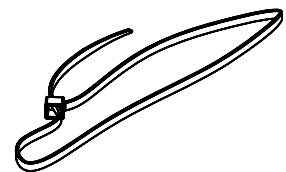

J. Wall Strap /
Plastic Tie 25 cm
(1 pc)

STEP 1 " ATTACH MODUL - RIGHT ENDING UNIT TOP"

THIS STEP REQUIRES:

- A. MODUL - CORNER CONNECTOR INSIDE TOP
- B. MODUL - HALF/SINGLE/LIBRARY BOOKCASE/DISPLAY/WALL TV UNIT TOP
- C. DOWEL Ø8 x 20 (4 pcs)

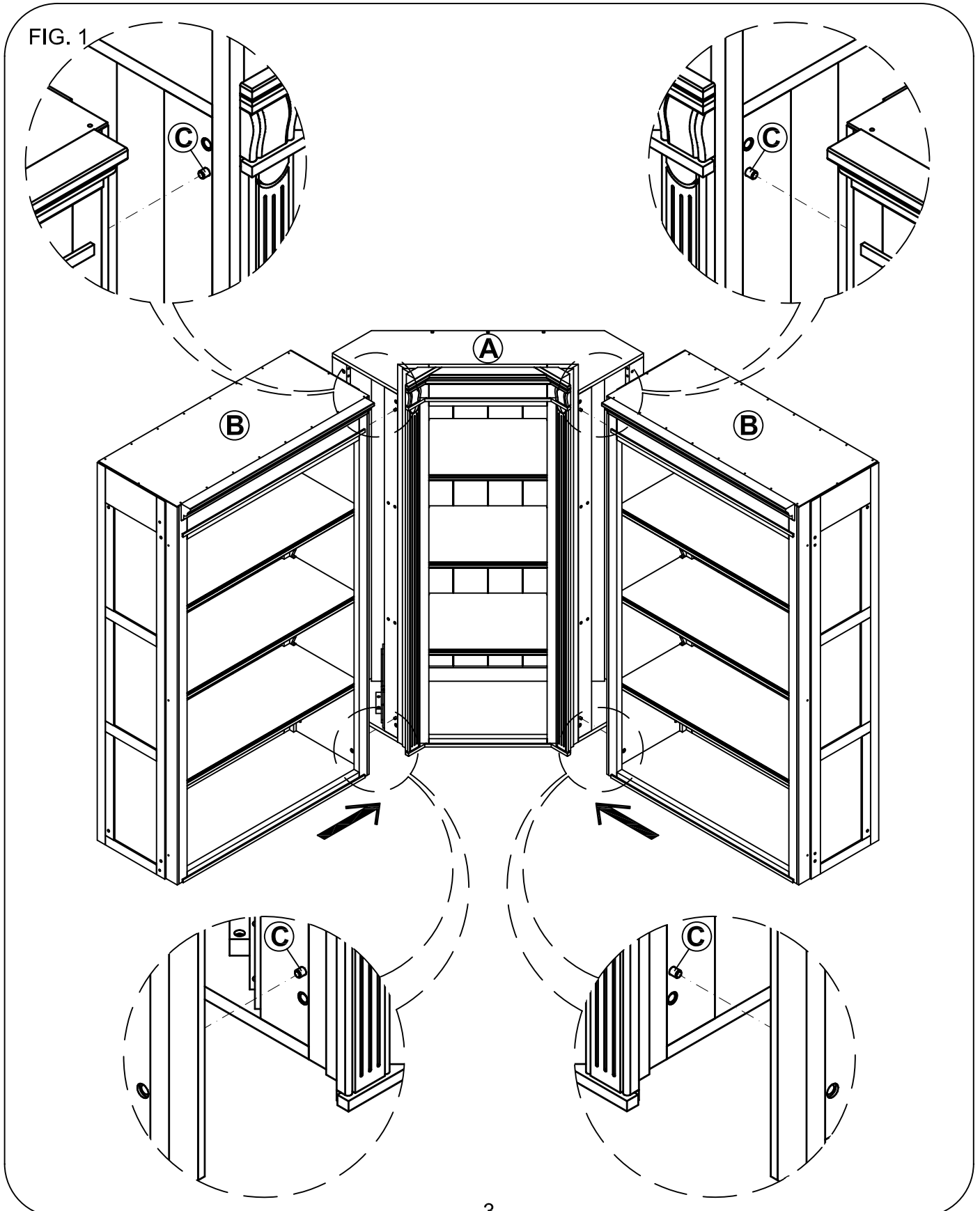

STEP 2 " SECURE MODUL - RIGHT ENDING UNIT TOP "

THIS STEP REQUIRES:

D. JCBC M6 x 25 (8 pcs)

E. ALLEN KEY (1 pc)

FIG. 3

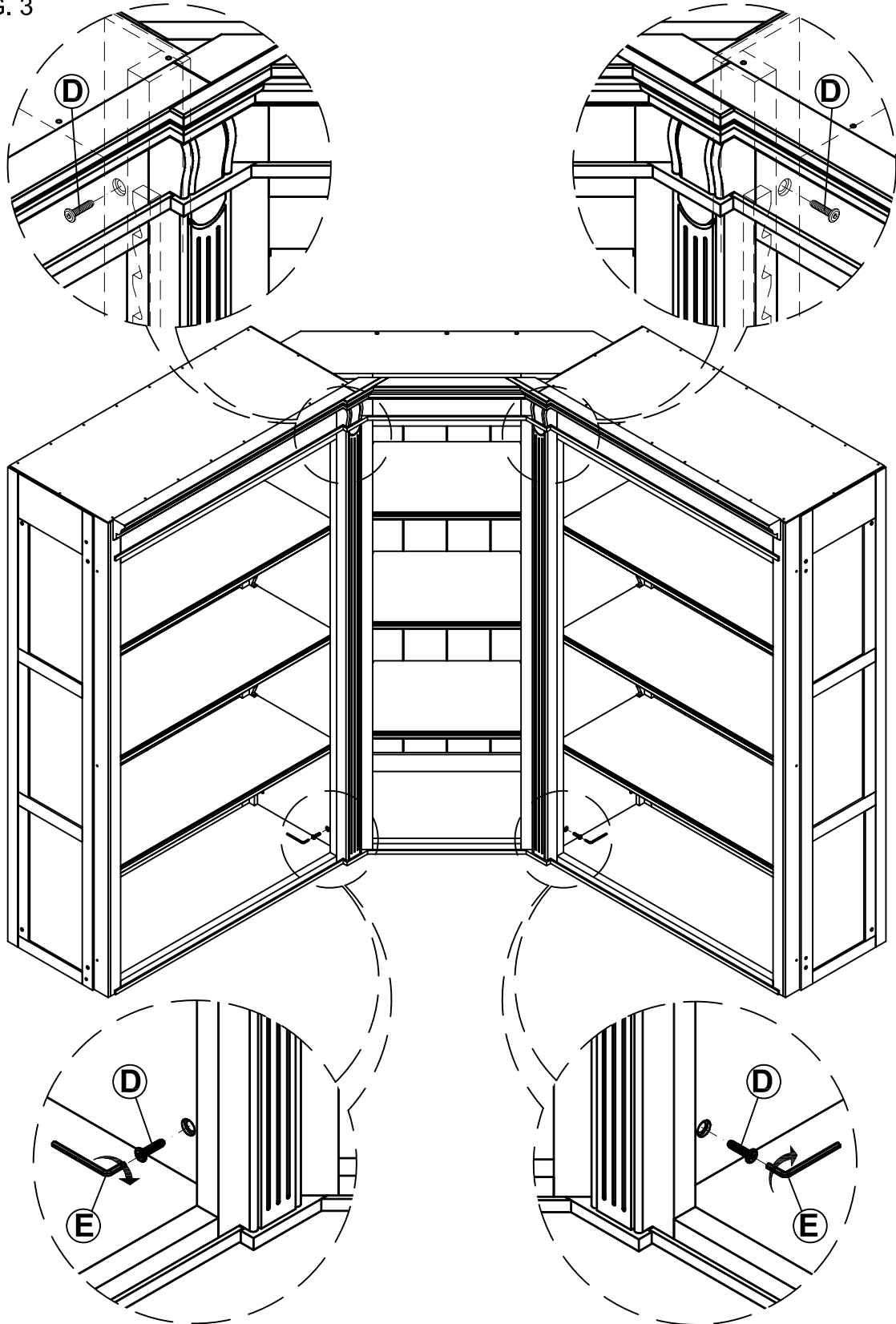

STEP 3 " SAFETY MOUNTING ASSEMBLY "

THIS STEP REQUIRES:

F. SCREW Ø8 x 1 1/2"

G. SCREW Ø6 x 5/8"

H. WALL FITTING/"D" BRACKET

I. PLASTIC ANCHOR / FISCHER S6

J. WALL STRAP / PLASTIC TIE 25 cm

K. PHILLIPS SCREW DRIVER (NOT INCLUDED)

L. DRILL & 1/4" DRILL BIT (NOT INCLUDED)

Installation Instructions:

For added safety and stability, it is recommended that the wall mounting hardware be installed. For safe mounting, it is essential to use wall anchors appropriate to your wall type (i.e. Plaster, drywall, concrete, etc.). Mount to wood studs whenever possible.

- Attach **1 pc of wall fitting** to furniture as shown, using **small screw**.
- Determine the final position for the furniture. Mark position on the wall approximately 2" below the bracket mounted to the back of the unit.
- **Drill** a hole in the wall stud. If the wall stud is not available, drill a hole in the wall that is slightly smaller in diameter than the anchor. Gently tap the **plastic anchor** until the flange of the anchor is flush with the wall.
- Attach the **wall fitting** to the wall by inserting **large screw** through the wall fitting and into the **plastic anchor** in the wall.
- Place the unit so the wall fitting on the back edge is aligned with the wall fitting on the wall.
- Lace one end of the **wall strap** through both fittings, and into the other end of the strap.
- Pull the strap tightly until secure.

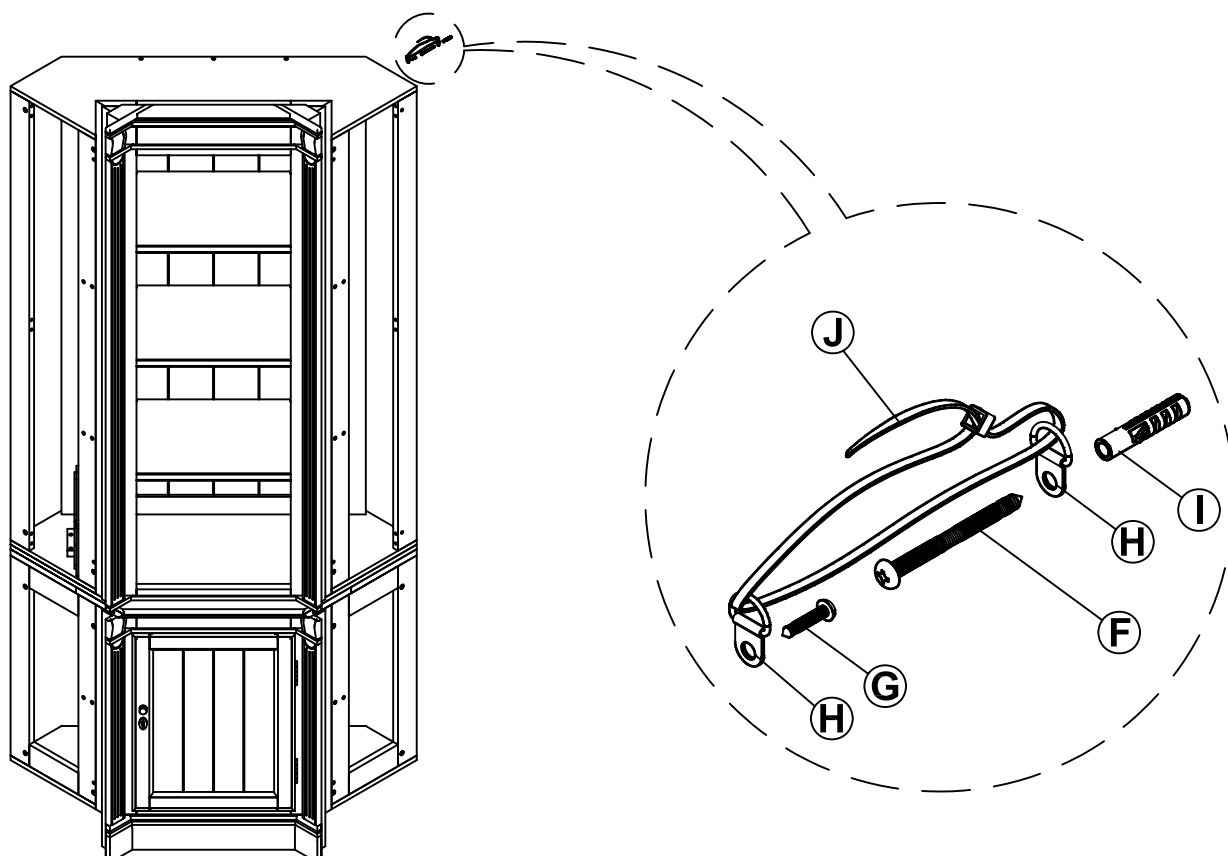

Any damage incurred to the furniture or the wall as a result of improper installation of this restraint will be the responsibility of the owner.

ASSEMBLY INSTRUCTIONS

for

Modul - Half Size Library Bookcase

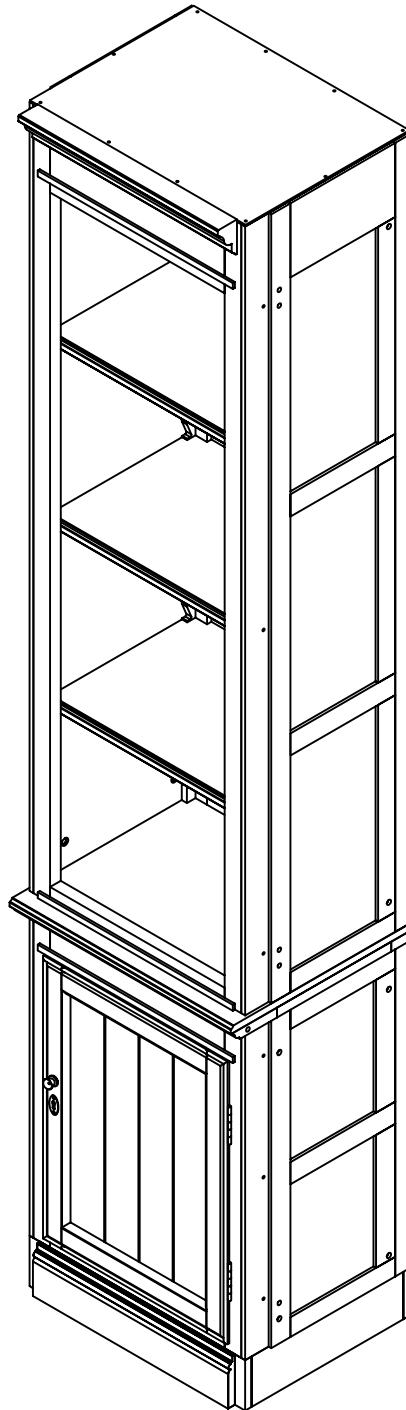

Carefully unpack and familiarize yourself with all exhibits and diagrams to facilitate the assembly of your Modul - Half Size Library Bookcase.

TOOLS REQUIRED:
 phillips screw driver, drill and 1/4" drill bit (not supplied)

CABINET PARTS

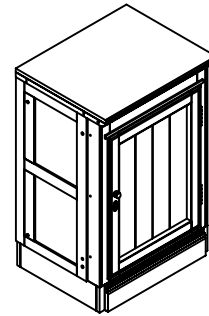
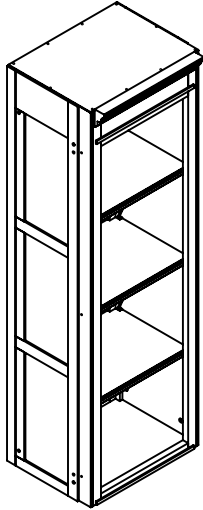

A. Modul - Half Size Library Bookcase Top (1 pc) B. Modul - Half Size Library Bookcase Base (1 pc)

HARDWARE

For Furniture Tipping Restrain



C. Connector Bar
 (2 pcs)
 attached

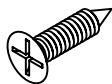

D. Screw Ø6 x 3/4"
 (4 pcs)
 attached

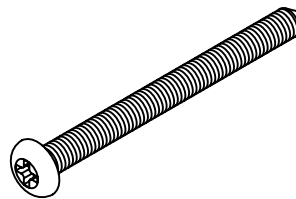

E. Screw PAB Ø8 x 1 1/2"
 (1 pc)

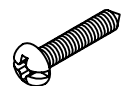

F. Screw PAB Ø6 x 5/8"
 (1 pc)



G. Wall Fitting / "D" Bracket
 (2 pcs)

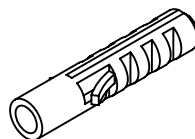

H. Plastic Anchor / Fischer S6
 (1 pc)

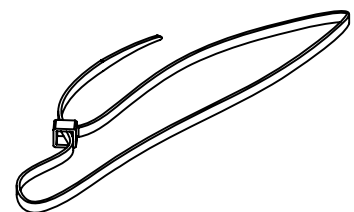

I. Wall Strap / Plastic Tie 25 cm
 (1 pc)

STEP 1 " ATTACH MODUL - HALF SIZE LIBRARY BOOKCASE TOP "

THIS STEP REQUIRES:

- A. MODUL - HALF SIZE LIBRARY BOOKCASE TOP
- B. MODUL - HALF SIZE LIBRARY BOOKCASE BASE

FIG. 1

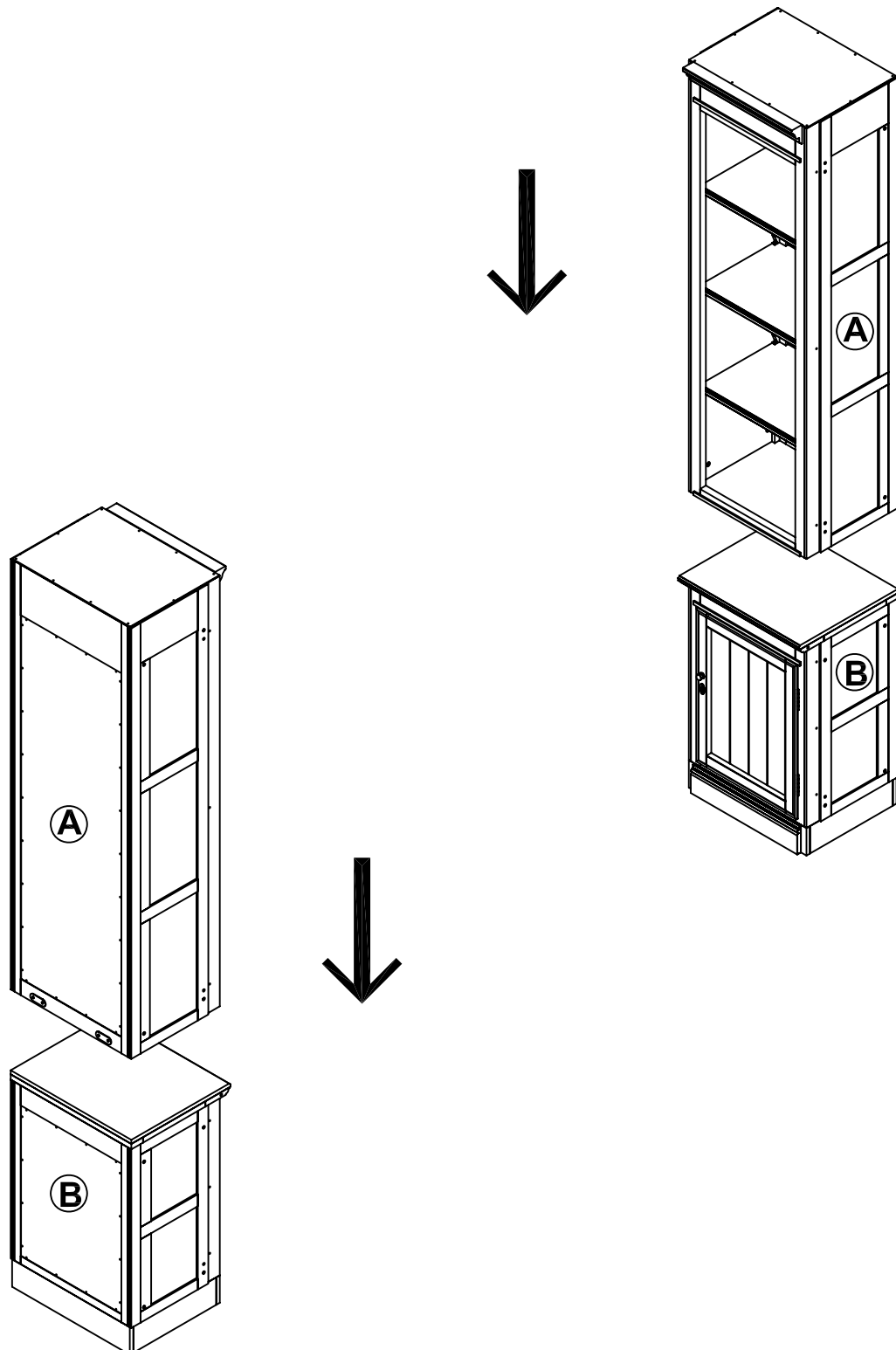

STEP 2 " SECURE MODUL - HALF SIZE LIBRARY BOOKCASE TOP "

THIS STEP REQUIRES:

- C. CONNECTOR BAR (attached; 2 pcs)
- D. SCREW Ø6 x 3/4" (attached; 4 pcs)
- J. PHILLIPS SCREW DRIVER (NOT INCLUDED)

FIG. 2

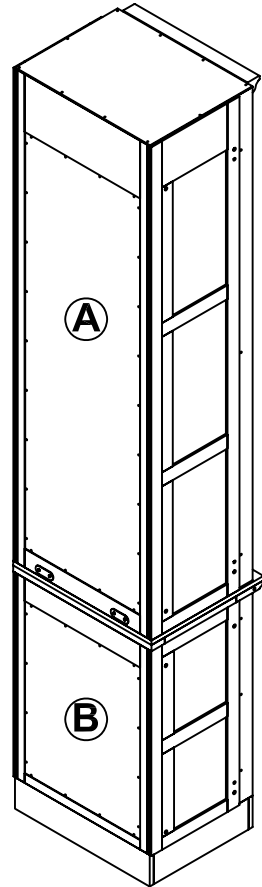
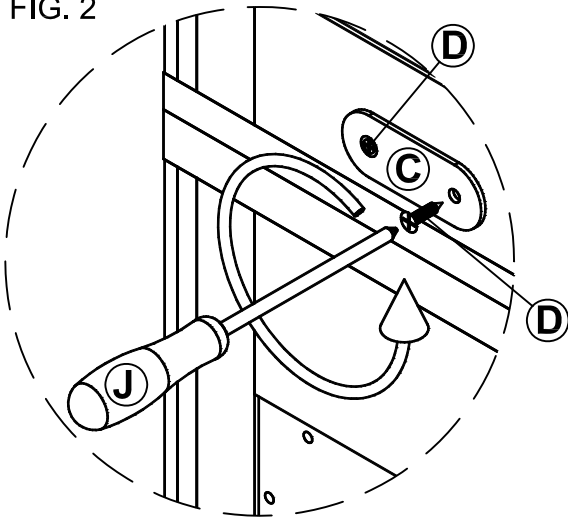

FIG. 3

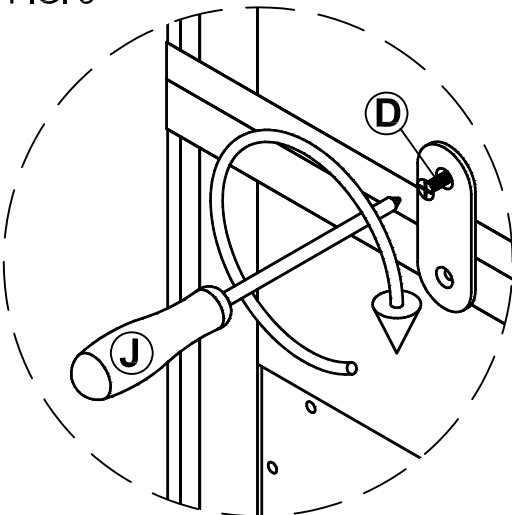
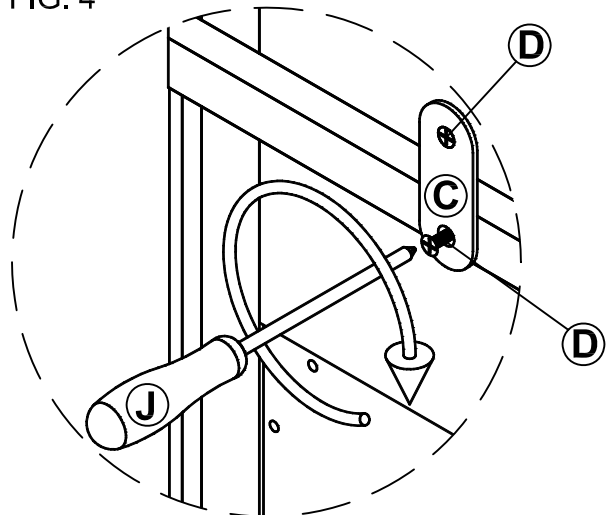

FIG. 4



STEP 3 " SAFETY MOUNTING ASSEMBLY "

THIS STEP REQUIRES:

E. SCREW $\varnothing 8 \times 1 \frac{1}{2}$ "F. SCREW $\varnothing 6 \times 5/8$ "

G. WALL FITTING/"D" BRACKET

H. PLASTIC ANCHOR / FISCHER S6

I. WALL STRAP / PLASTIC TIE 25 cm

J. PHILLIPS SCREW DRIVER (NOT INCLUDED)

K. DRILL & 1/4" DRILL BIT (NOT INCLUDED)

Installation Instructions:

For added safety and stability, it is recommended that the wall mounting hardware be installed. For safe mounting, it is essential to use wall anchors appropriate to your wall type (i.e. Plaster, drywall, concrete, etc.). Mount to wood studs whenever possible.

- Attach **1 pc of wall fitting** to furniture as shown, using **small screw**.
- Determine the final position for the furniture. Mark position on the wall approximately 2" below the bracket mounted to the back of the unit.
- Drill a hole in the wall stud. If the wall stud is not available, drill a hole in the wall that is slightly smaller in diameter than the anchor. Gently tap the **plastic anchor** until the flange of the anchor is flush with the wall.
- Attach the **wall fitting** to the wall by inserting **large screw** through the wall fitting and into the **plastic anchor** in the wall.
- Place the unit so the wall fitting on the back edge is aligned with the wall fitting on the wall.
- Lace one end of the **wall strap** through both fittings, and into the other end of the strap.
- Pull the strap tightly until secure.

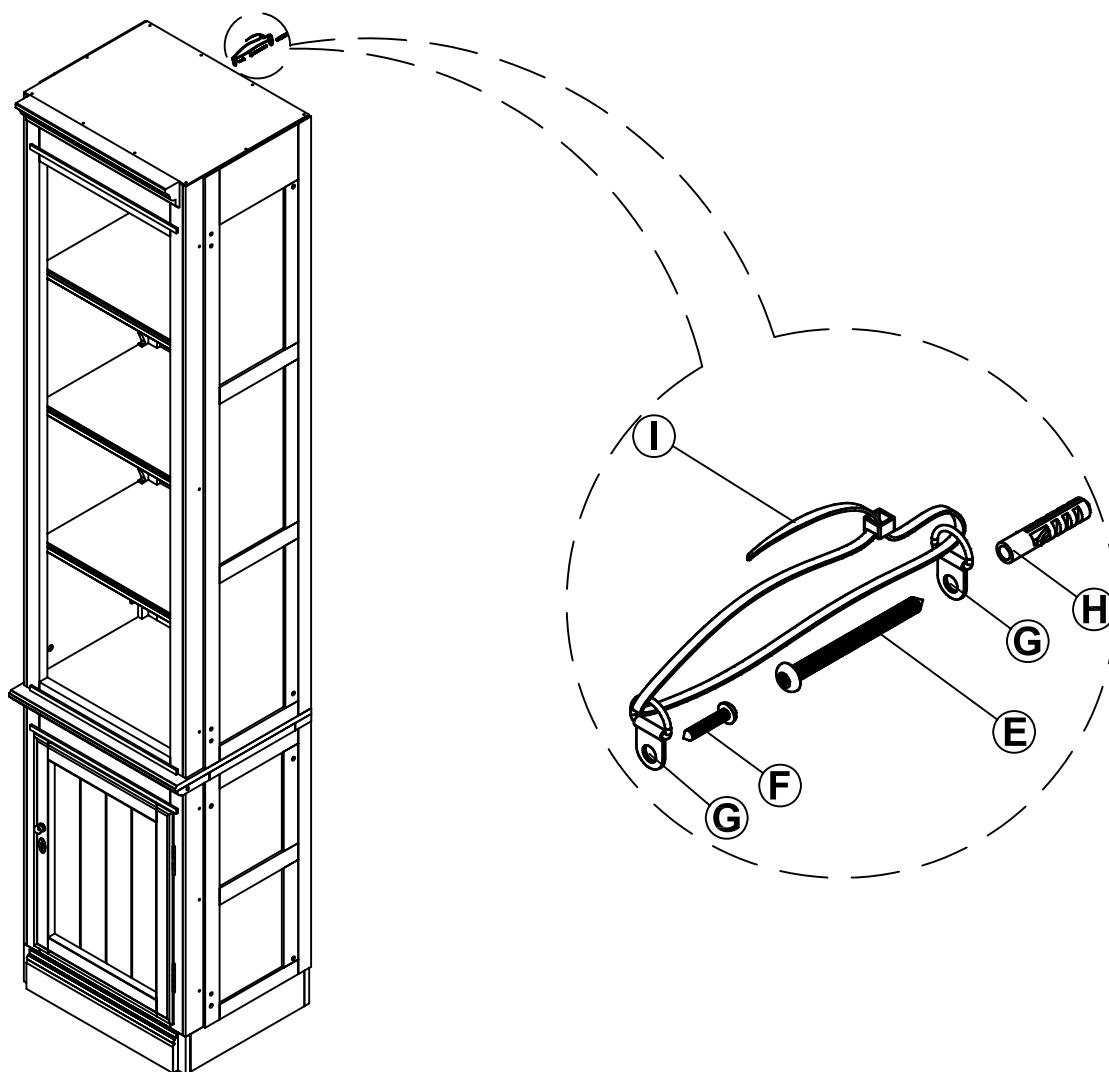

Any damage incurred to the furniture or the wall as a result of improper installation of this restraint will be the responsibility of the owner.

ASSEMBLY INSTRUCTIONS

Modul - Ladder & Brass Bar for Bookcase

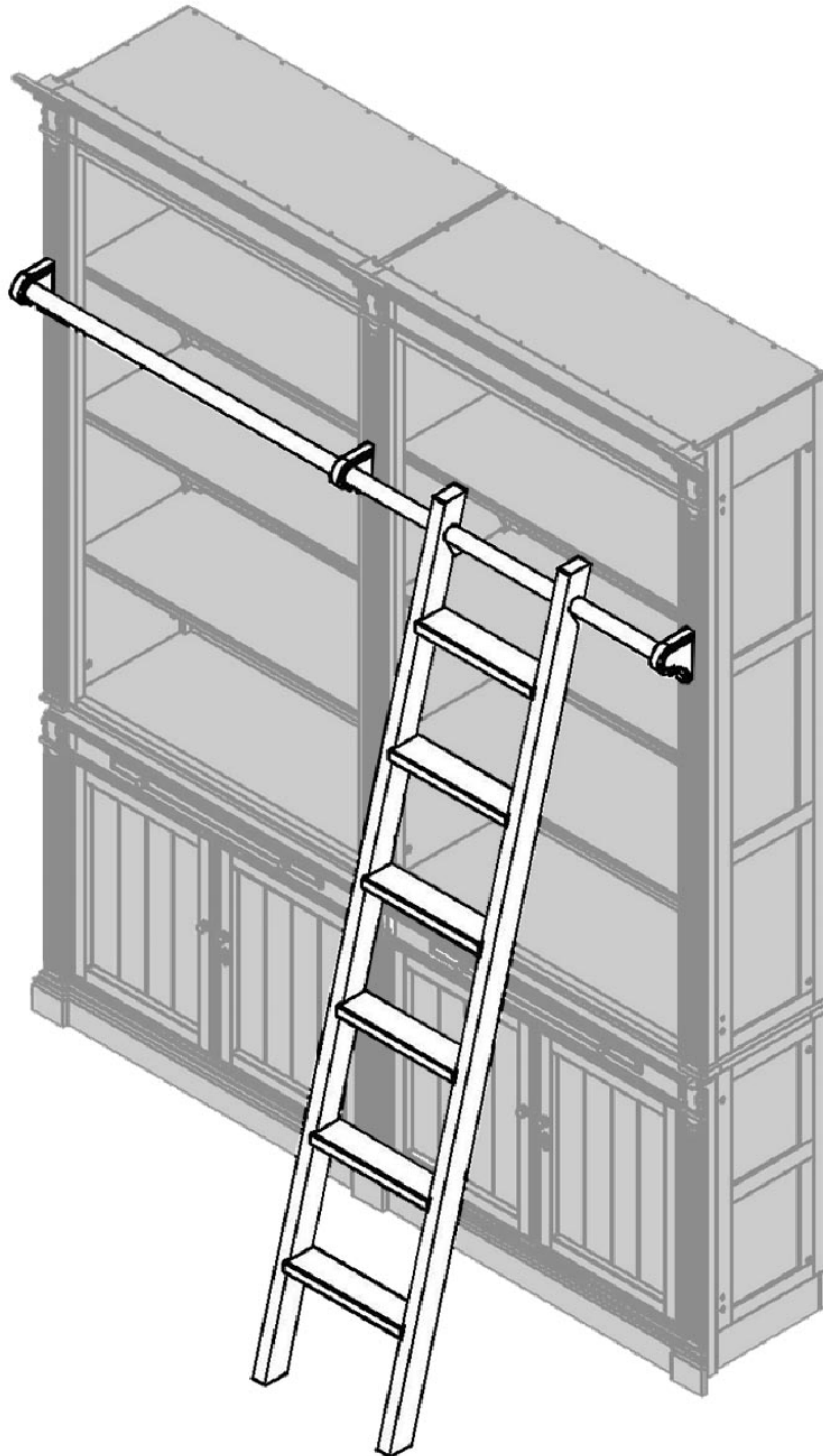

Carefully unpack and familiarize yourself with all exhibits and diagrams to facilitate the assembly of your Modul - Ladder & Brass for Bookcase.

CABINET PARTS

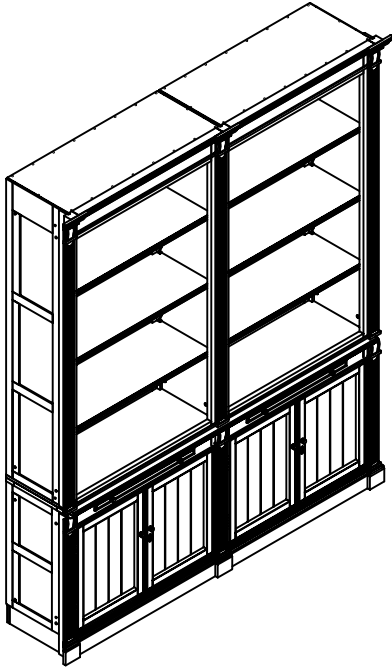

A. Bookcase Library (1 pc)

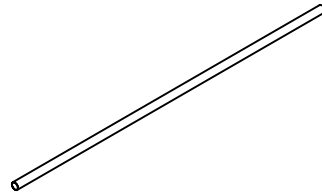

B. Ladder Rail (1 pc)

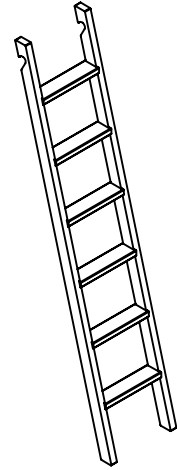

C. Ladder (1 pc)

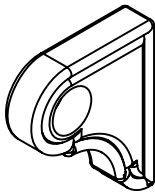

D. Left Hanger Pad
(1 pc)

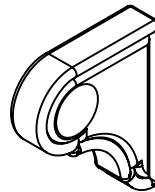

E. Middle Hanger Pad
(1 pc)

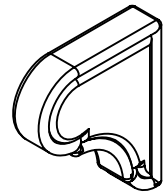

F. Right Hanger Pad
(1 pc)

HARDWARE

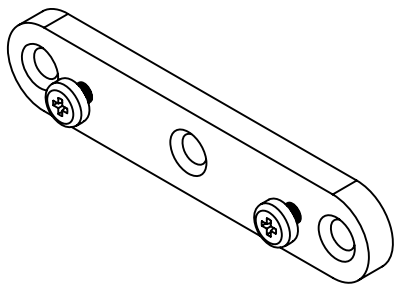

G. Hanger Plate + Bolt
(3 set)

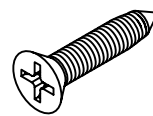

H. Screw FAB Ø8 x 3/4"
(9 pcs)

STEP 1 " ATTACH MODUL - LADDER & BRASS FOR BOOKCASE"

THIS STEP REQUIRES:

A. BOOKCASE LIBRARY

- ①
- Mark the drill positions as showed in slice drawing, from floor to Modul - Connector Panel Top
 - Drill to suit type of wood screw

FIG. 1

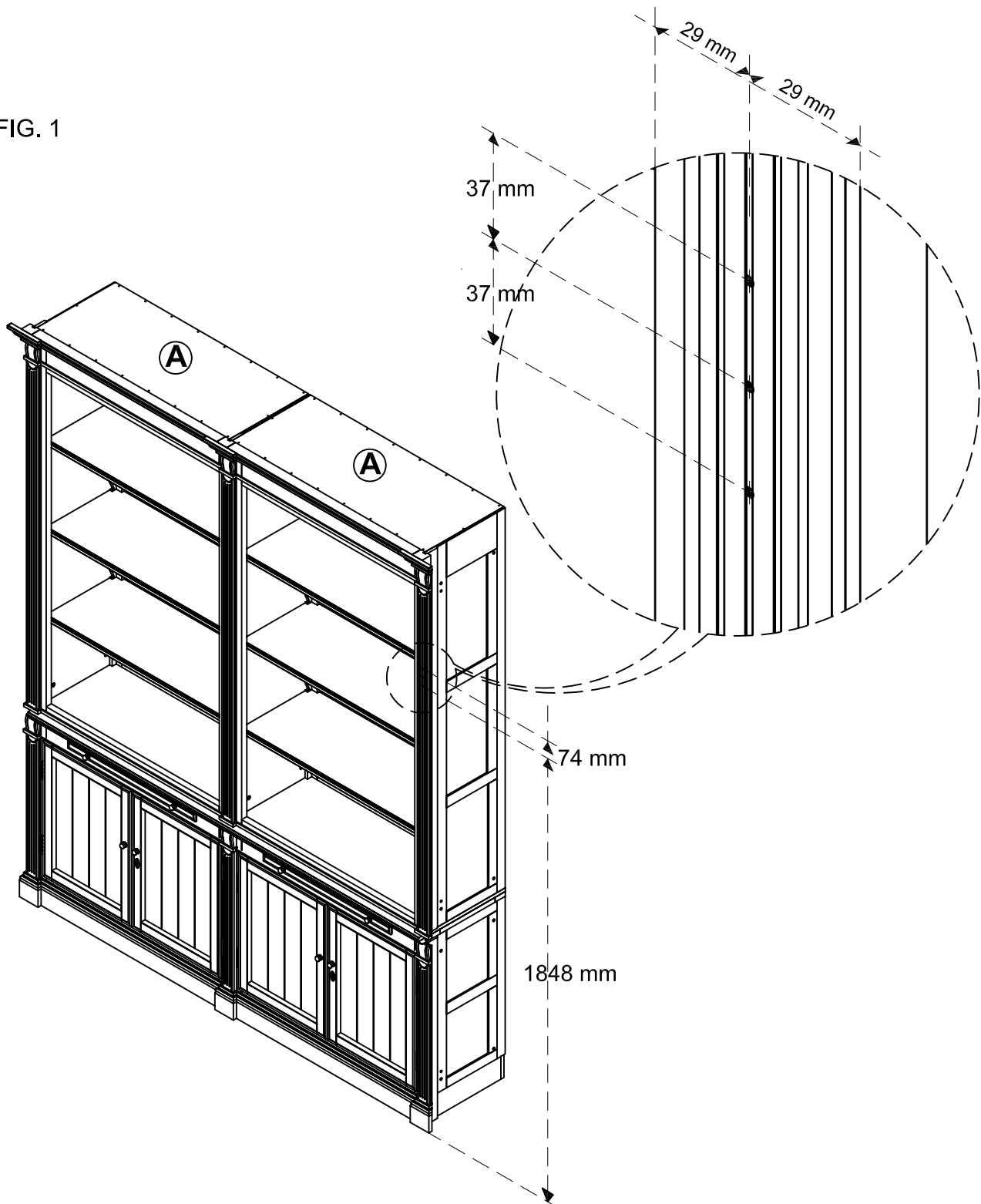

STEP 2 " ATTACH MODUL - LADDER & BRASS FOR BOOKCASE"

THIS STEP REQUIRES:

- A. BOOKCASE LIBRARY
- G. HANGER PLATE + BOLT
- H. SCREW FAB Ø8 x 3/4"
- I. PHILLIPS SCREW DRIVER (NOT INCLUDED)

- ② • Place the Hanger Plate, so it align with the drill position

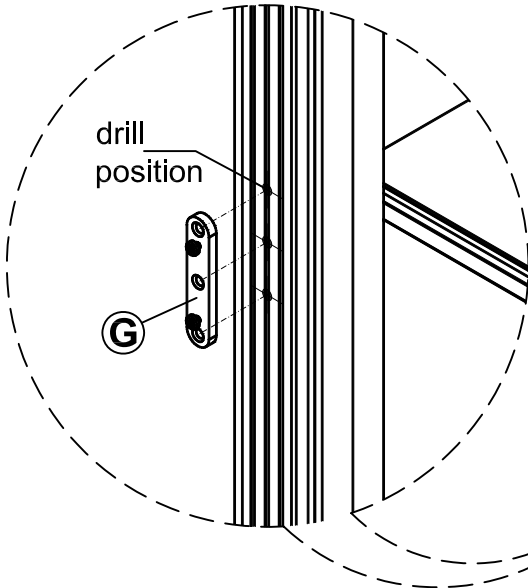
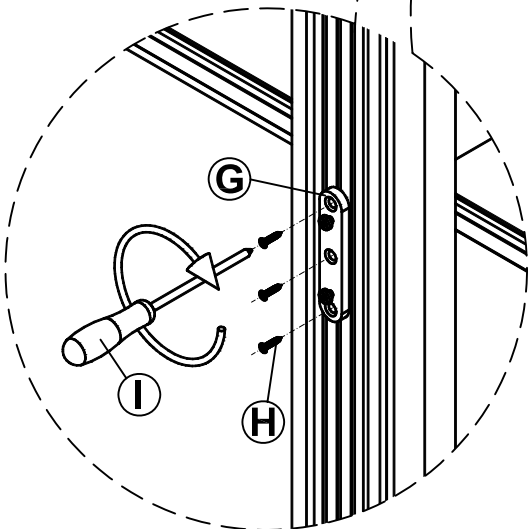
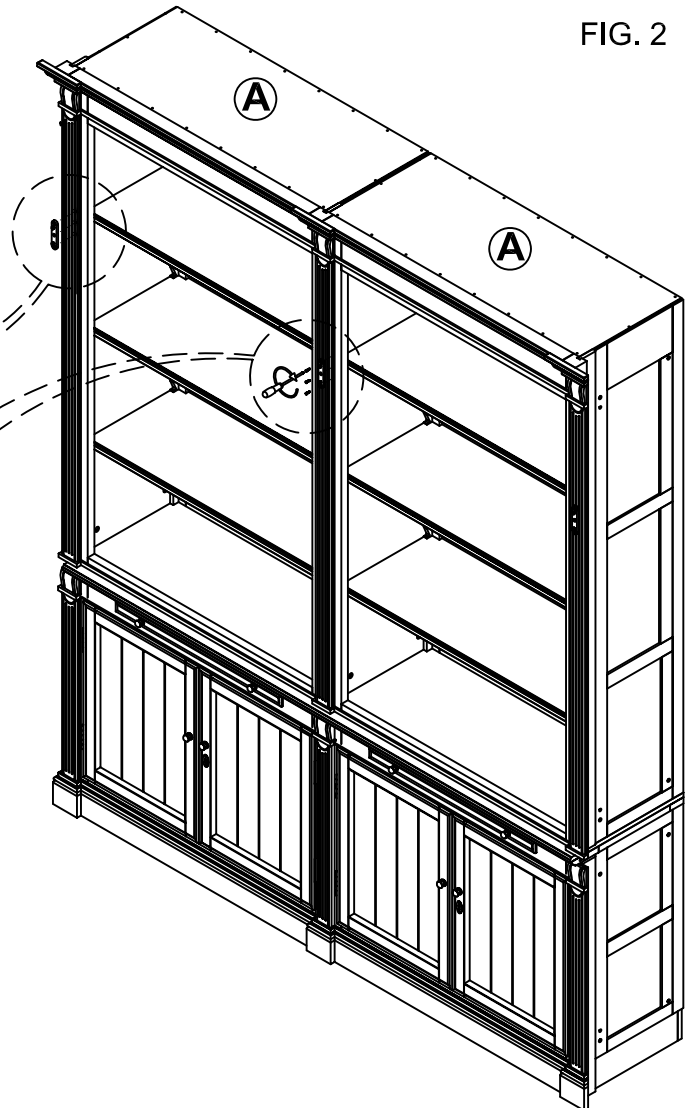

FIG. 2



- Insert the proper screw (FAB Ø8 x 3/4") then fix it tightly

STEP 3 " ATTACH MODUL - LADDER & BRASS FOR BOOKCASE"

THIS STEP REQUIRES:

- A. BOOKCASE LIBRARY
- B. LADDER RAIL
- D. LEFT HANGER PAD
- E. MIDDLE HANGER PAD

- F. RIGHT HANGER PAD
- G. PLAT HANGER + BOLT
- I. PHILLIPS SCREW DRIVER (NOT INCLUDED)

- ③ • Place the Left Hanger Pad (D) and Middle Hanger Pad (E) on the proper position as shown in the Fig. 3.

FIG. 3

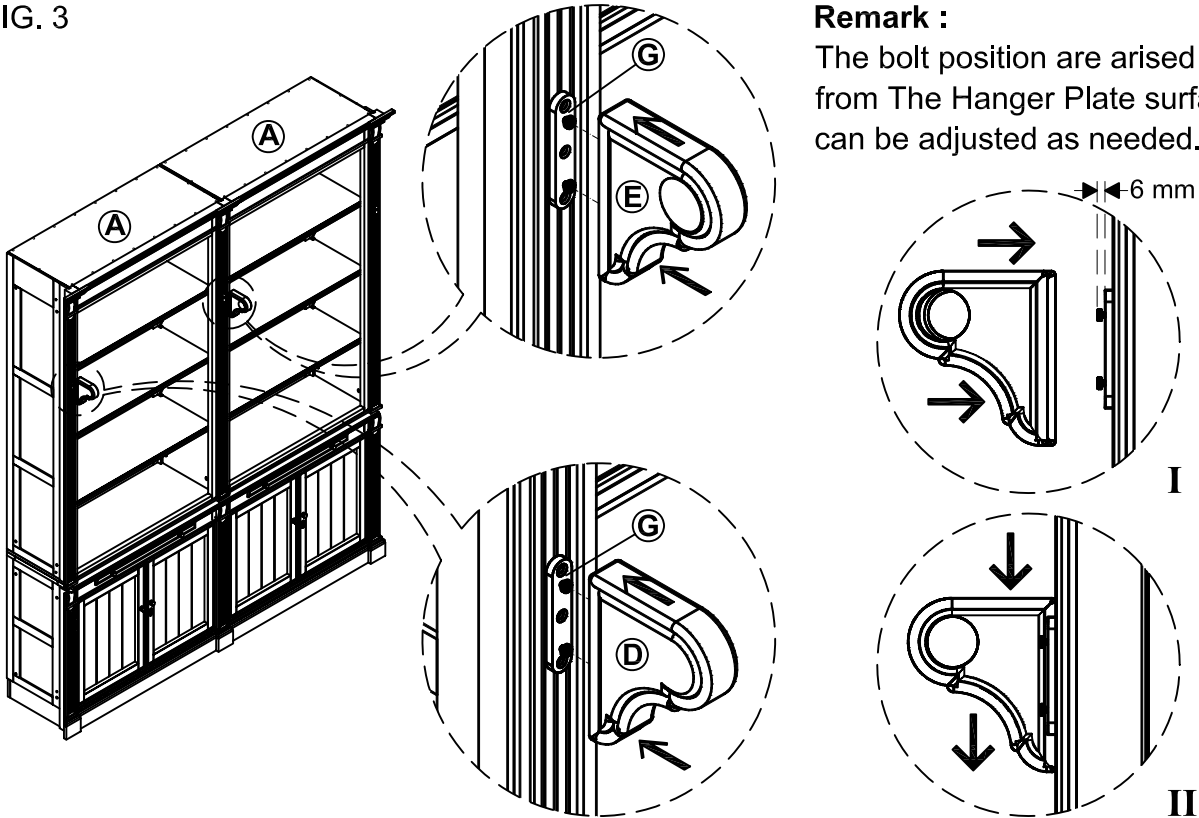

- Insert the Ladder Rail (B) through Left Hanger Pad (D) and Middle Hanger Pad (E) then Right Hanger Pad (F).

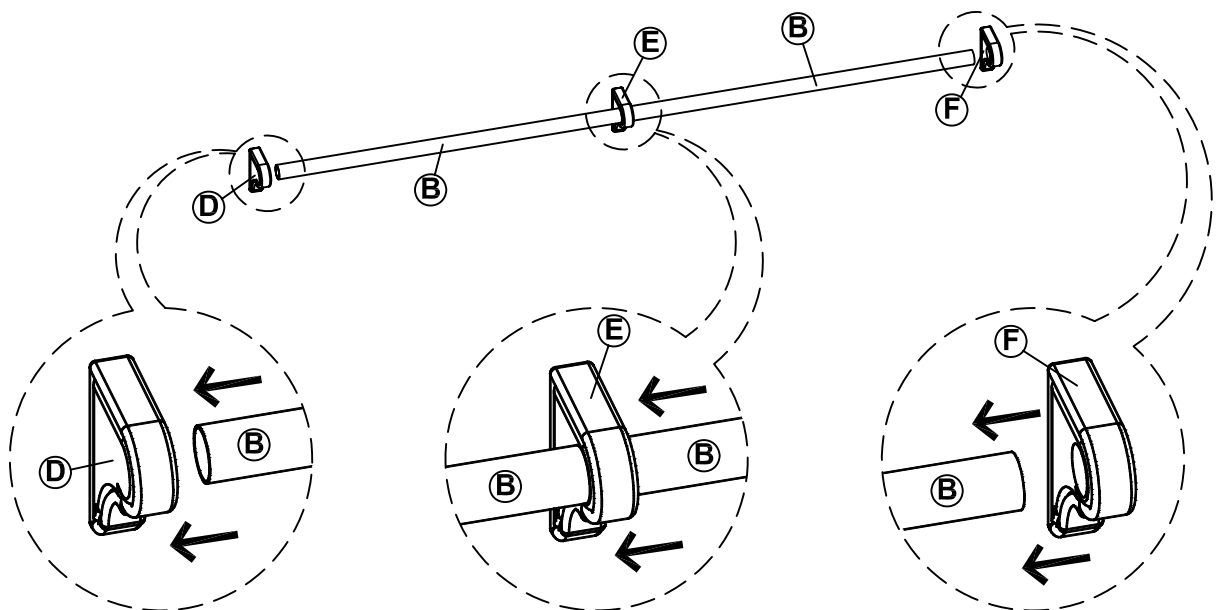

STEP 4 "ATTACH MODUL - LADDER & BRASS FOR BOOKCASE"

THIS STEP REQUIRES:

- A. BOOKCASE LIBRARY
- B. LADDER RAIL
- C. LADDER

- D. LEFT HANGER PAD
- E. MIDDLE HANGER PAD
- F. RIGHT HANGER PAD

FIG. 4

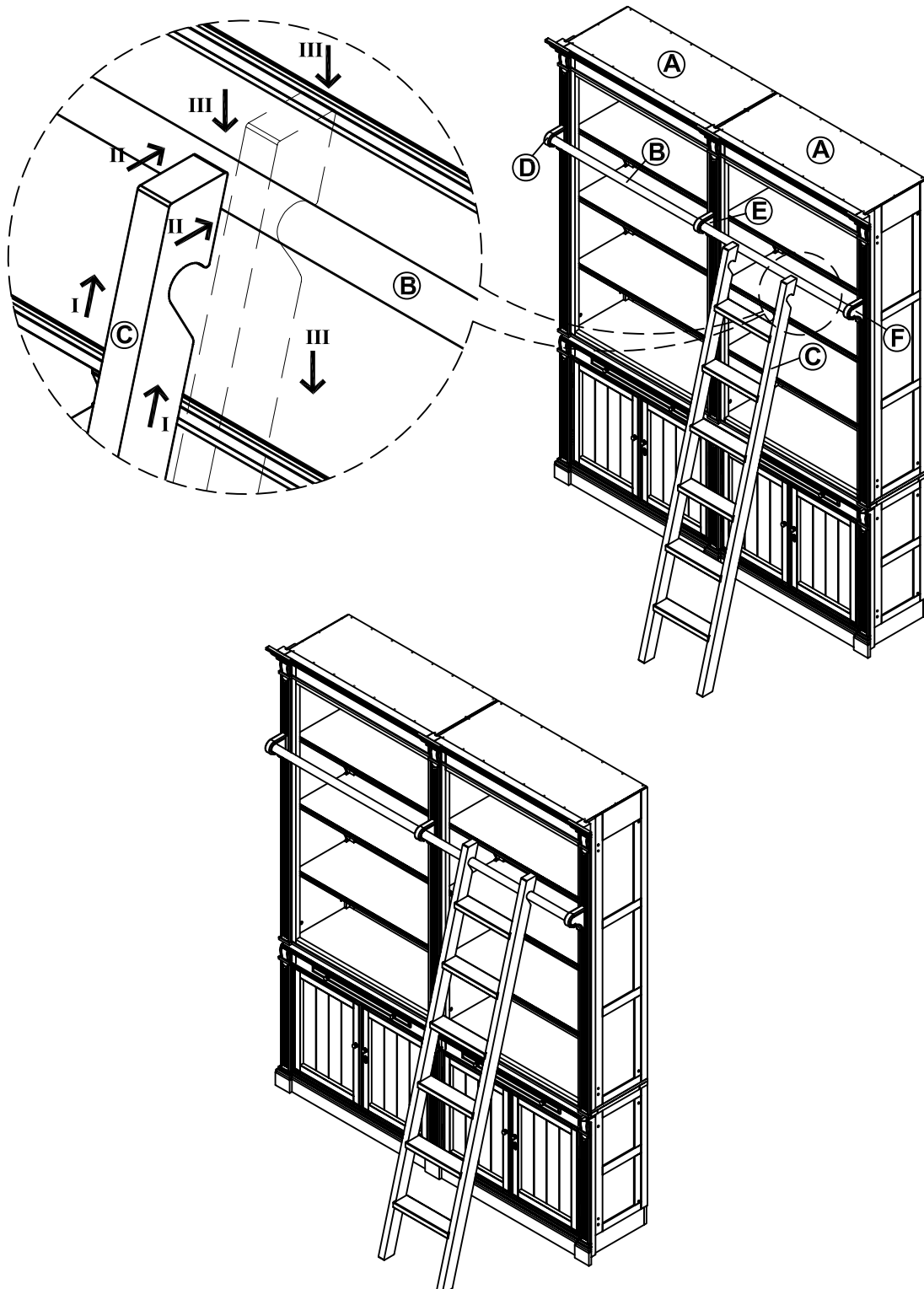

ASSEMBLY INSTRUCTIONS

for

Modul - Left End Panel Base

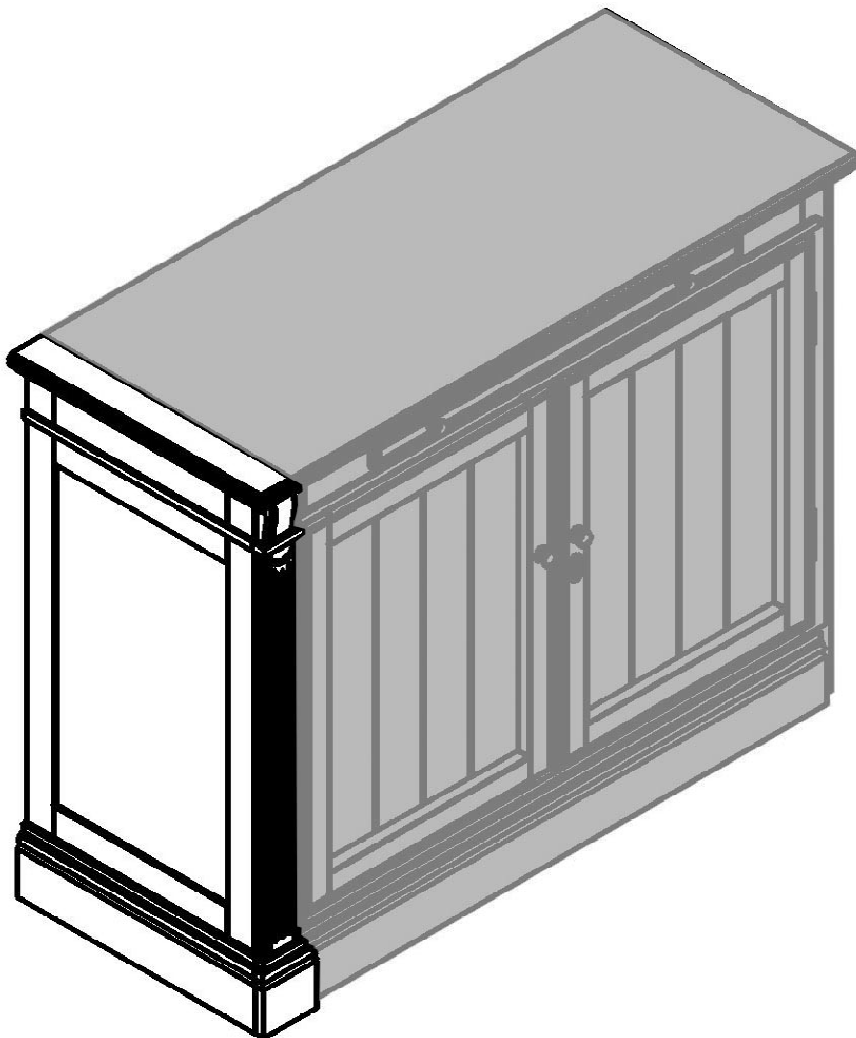

Carefully unpack and familiarize yourself with all exhibits and diagrams to facilitate the assembly of your Modul - Left End Panel Base .

CABINET PARTS

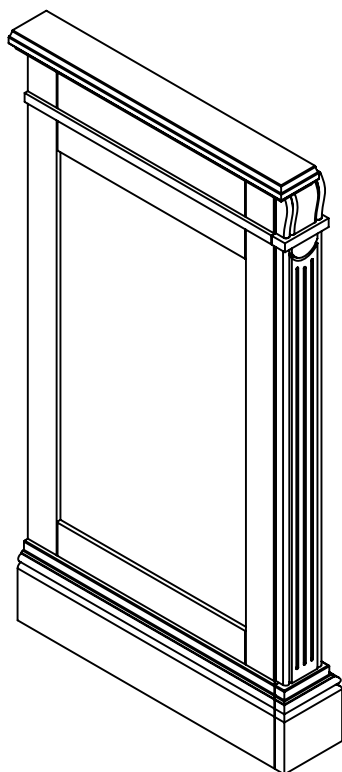

A. Modul - Left End Panel Base (1 pc)

HARDWARE

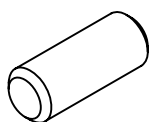

C. Dowel Ø8 x 20
(2 pcs)

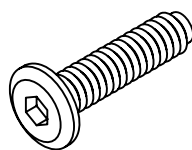

D. JCBC M6 x 25
(4 pcs)

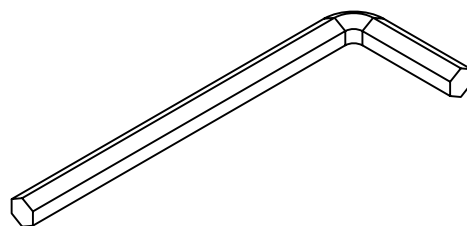

E. Allen Key
(1 pc)

STEP 1 " ATTACH MODUL - LEFT END PANEL BASE "

THIS STEP REQUIRES:

- A. MODUL - LEFT END PANEL BASE
- B. MODUL - HALF/SINGLE/DOUBLE LIBRARY BOOKCASE BASE
- C. DOWEL Ø 8x20 (2 PCS)

FIG. 1

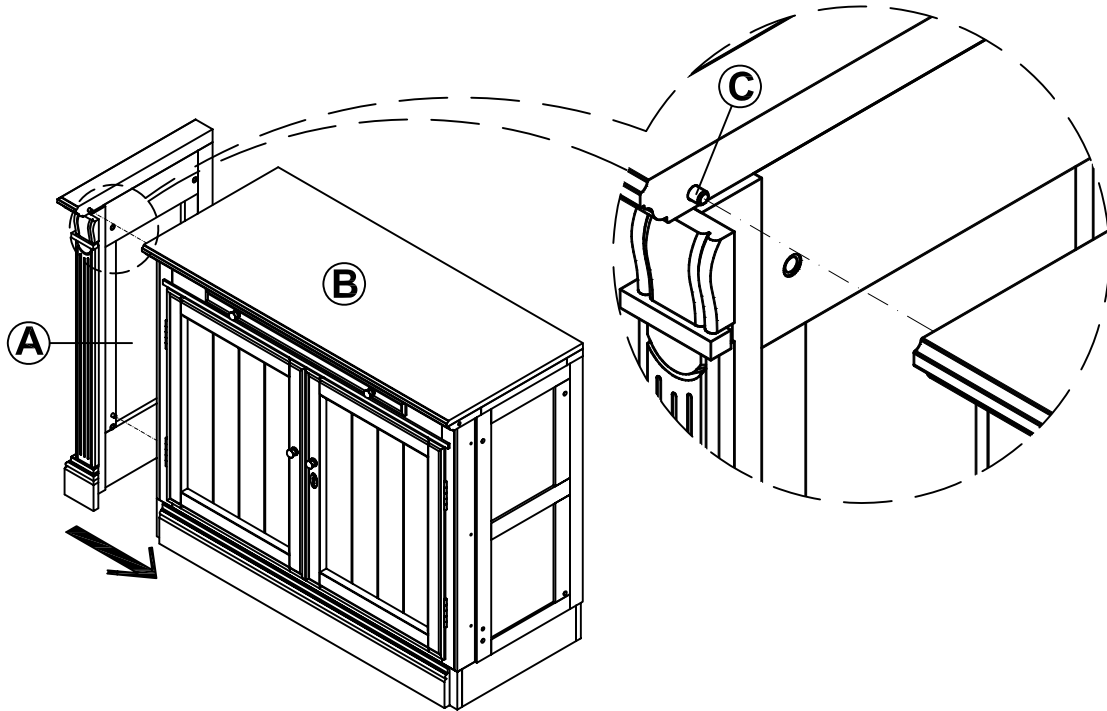
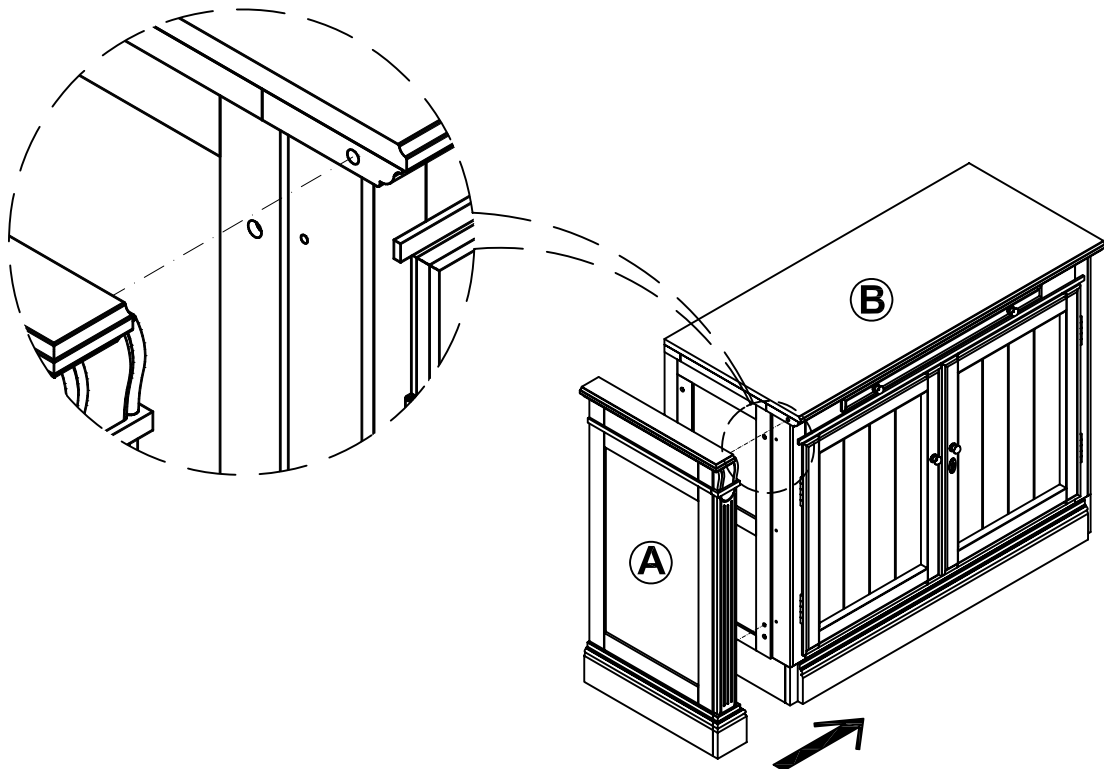

FIG. 2



STEP 2 " SECURE MODUL - LEFT END PANEL BASE "

THIS STEP REQUIRES:

D. JCBC M6 x 25 (4 pcs)

E. ALLEN KEY (1 pc)

FIG. 3

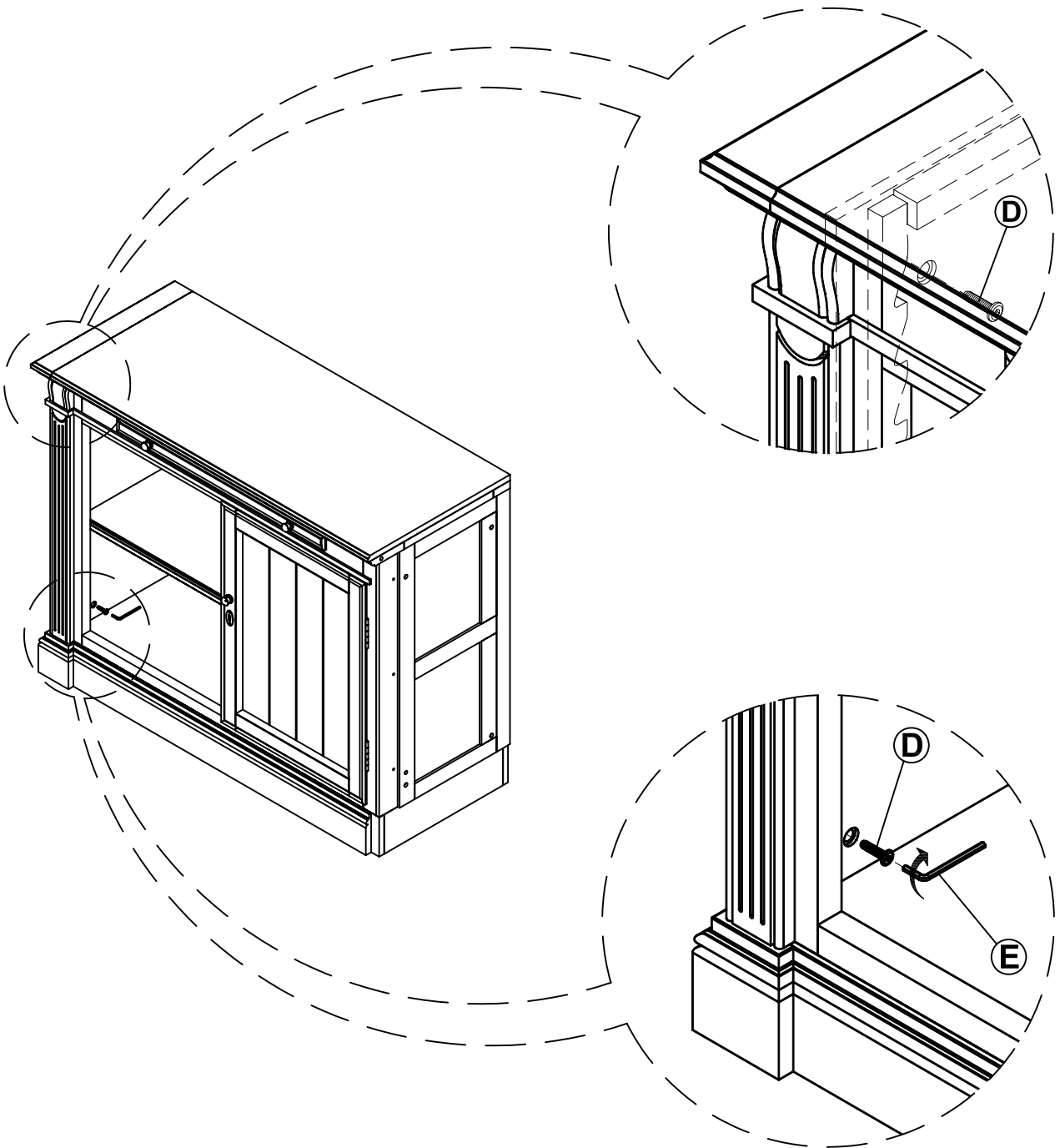

ASSEMBLY INSTRUCTIONS

for

Modul - Library Wall TV Unit

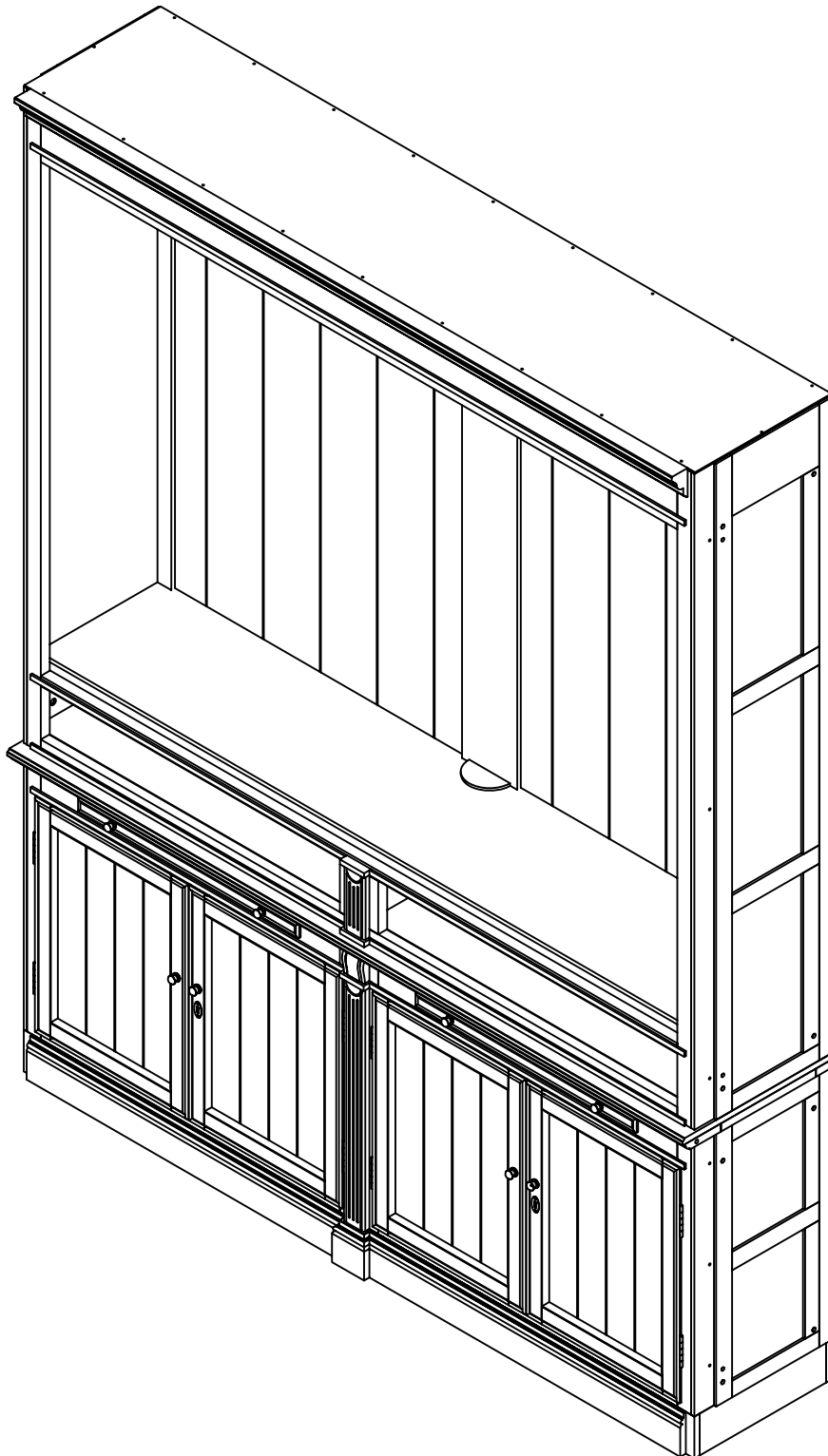

Carefully unpack and familiarize yourself with all exhibits and diagrams to facilitate the assembly of your Modul - Library Wall TV Unit.

TOOLS REQUIRED:
 phillips screw driver, drill and 1/4" drill bit (not supplied)

CABINET PARTS

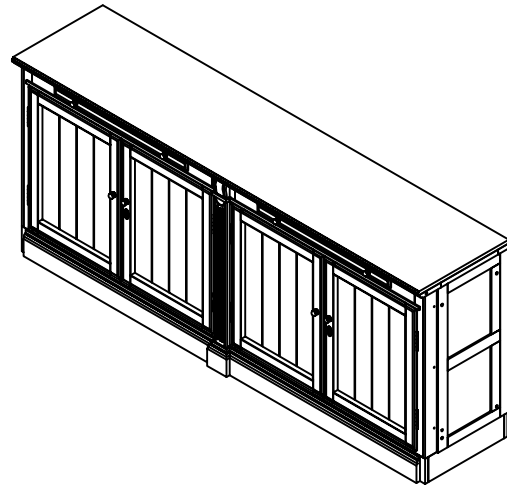
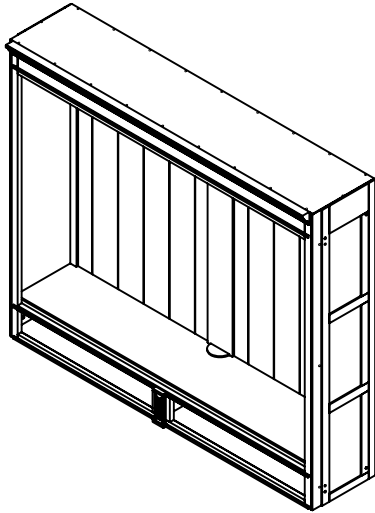

A. Modul - Library Wall TV Unit Top (1 pc)

B. Modul - Double Library Bookcase Base (1 pc)

HARDWARE

For Furniture Tipping Restrain



C. Connector Bar
(2 pcs)
attached

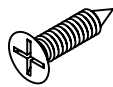

D. Screw Ø6 x 3/4"
(4 pcs)
attached

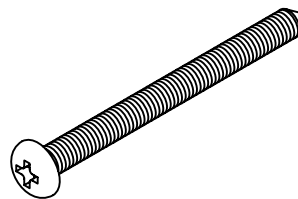

E. Screw PAB Ø8 x 1 1/2"
(2 pcs)

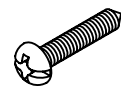

F. Screw PAB Ø6 x 5/8"
(2 pcs)



G. Wall Fitting / "D" Bracket
(4 pcs)

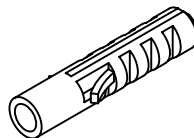

H. Plastic Anchor / Fischer S6
(2 pcs)

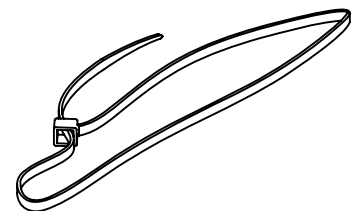

I. Wall Strap / Plastic Tie 25 cm
(2 pcs)

STEP 1 " ATTACH MODUL - LIBRARY WALL TV UNIT TOP "

THIS STEP REQUIRES:

- A. MODUL - LIBRARY WALL TV UNIT TOP
- B. MODUL - DOUBLE LIBRARY BOOKCASE BASE

FIG. 1

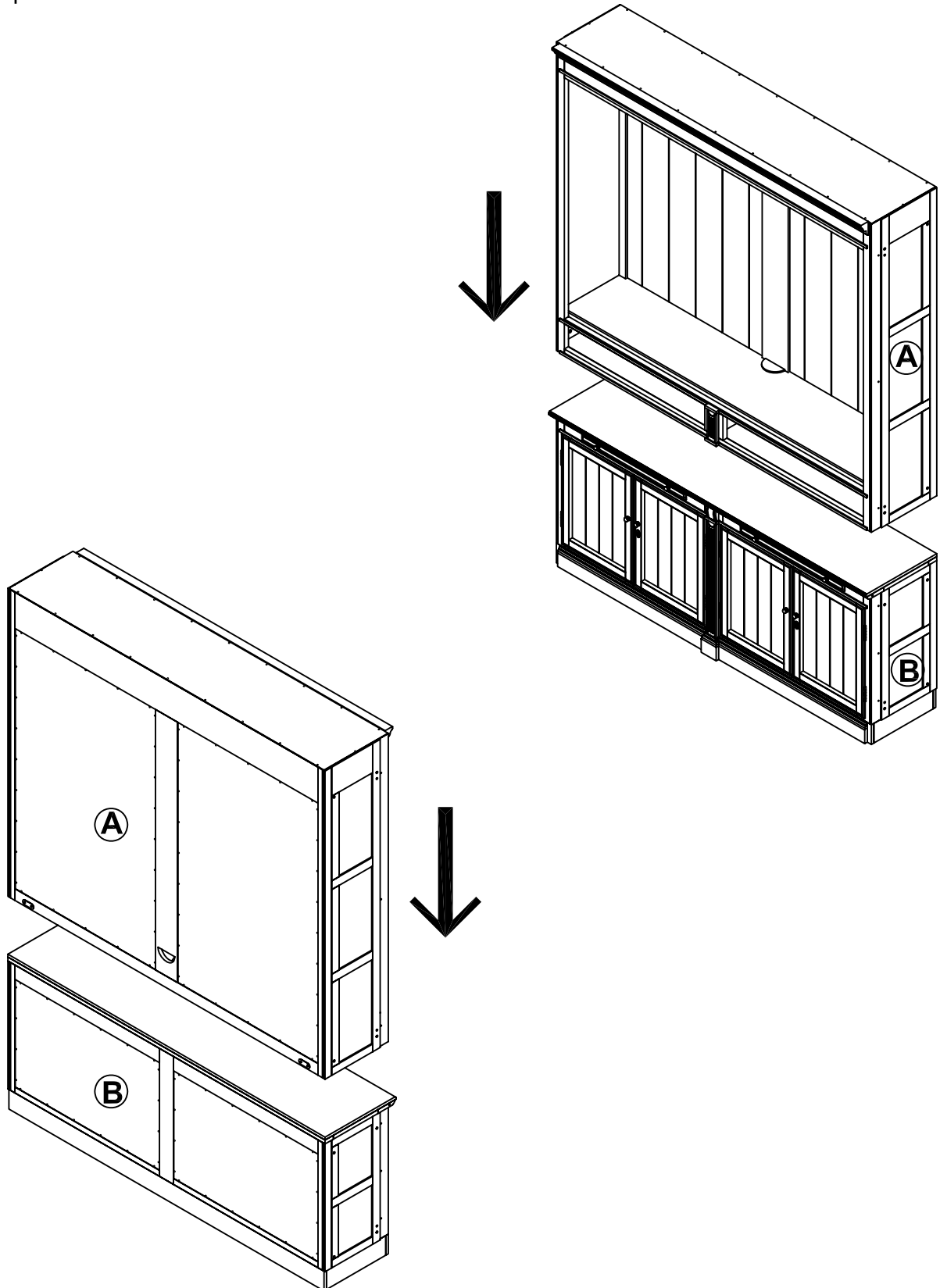

STEP 2 " SECURE MODUL - LIBRARY WALL TV UNIT TOP "

THIS STEP REQUIRES:

- C. CONNECTOR BAR (attached; 2 pcs)
- D. SCREW Ø6 x 3/4" (attached; 4 pcs)
- J. PHILLIPS SCREW DRIVER (NOT INCLUDED)

FIG. 2

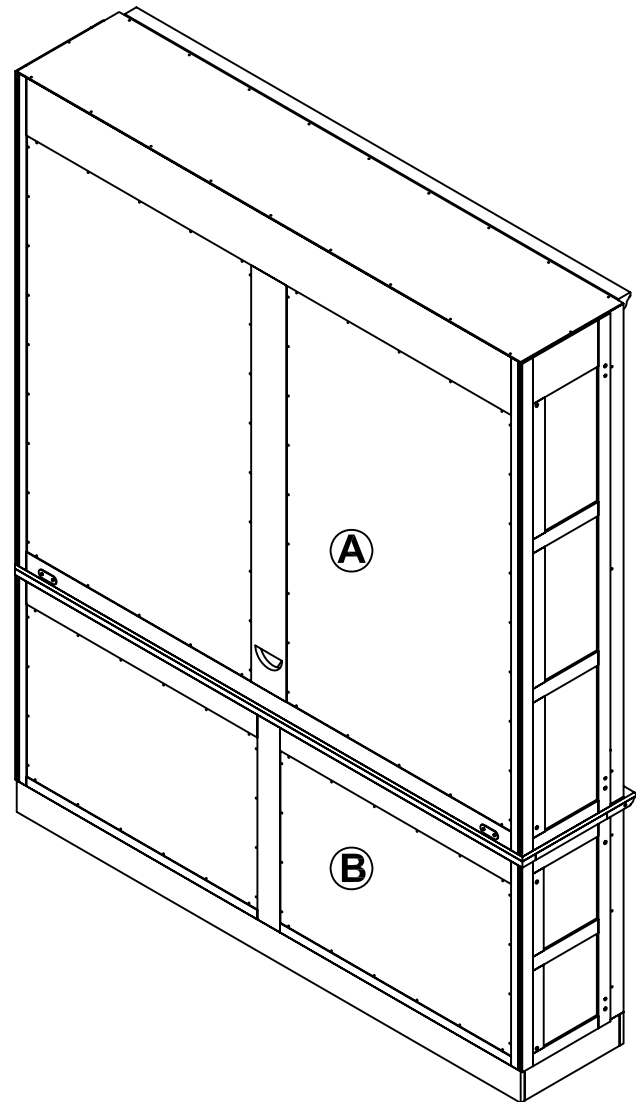
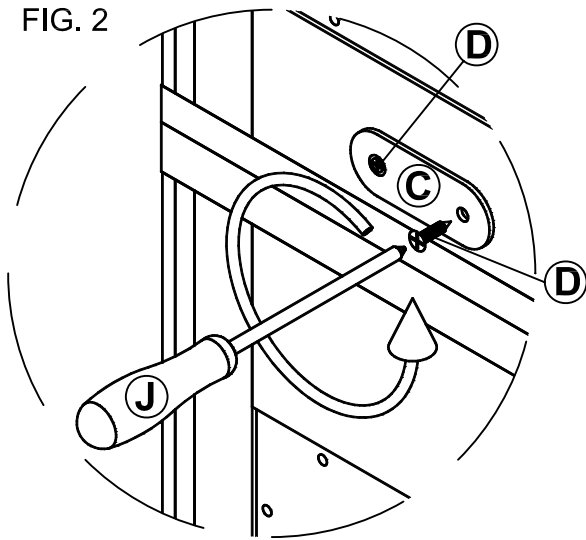

FIG. 3

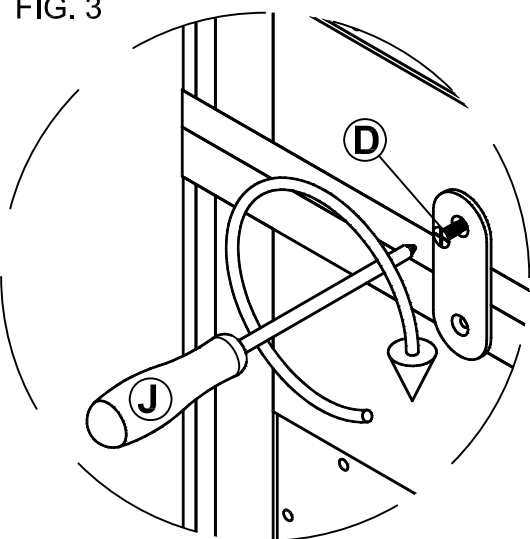
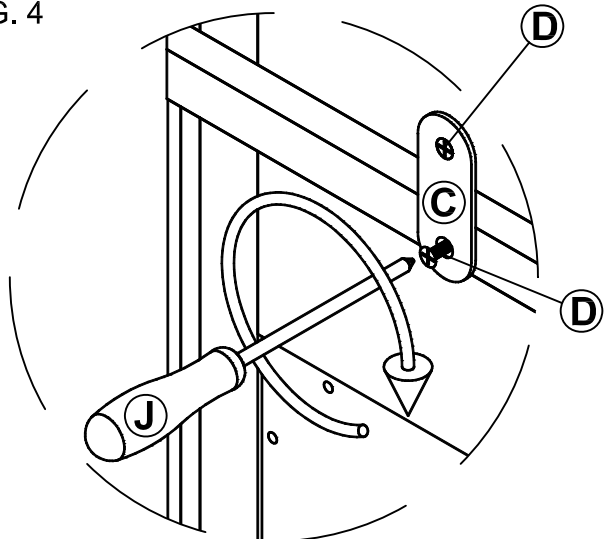

FIG. 4



STEP 3 " SAFETY MOUNTING ASSEMBLY "

THIS STEP REQUIRES:

E. SCREW Ø8 x 1 1/2"

F. SCREW Ø6 x 5/8"

G. WALL FITTING/"D" BRACKET

H. PLASTIC ANCHOR / FISCHER S6

I. WALL STRAP / PLASTIC TIE 25 cm

J. PHILLIPS SCREW DRIVER (NOT INCLUDED)

K. DRILL & 1/4" DRILL BIT (NOT INCLUDED)

Installation Instructions:

For added safety and stability, it is recommended that the wall mounting hardware be installed. For safe mounting, it is essential to use wall anchors appropriate to your wall type (i.e. Plaster, drywall, concrete, etc.). Mount to wood studs whenever possible.

- Attach **1 pc of wall fitting** to furniture as shown, using **small screw**.
- Determine the final position for the furniture. Mark position on the wall approximately 2" below the bracket mounted to the back of the unit.
- Drill a hole in the wall stud. If the wall stud is not available, drill a hole in the wall that is slightly smaller in diameter than the anchor. Gently tap the **plastic anchor** until the flange of the anchor is flush with the wall.
- Attach the **wall fitting** to the wall by inserting **large screw** through the wall fitting and into the **plastic anchor** in the wall.
- Place the unit so the wall fitting on the back edge is aligned with the wall fitting on the wall.
- Lace one end of the **wall strap** through both fittings, and into the other end of the strap.
- Pull the strap tightly until secure.

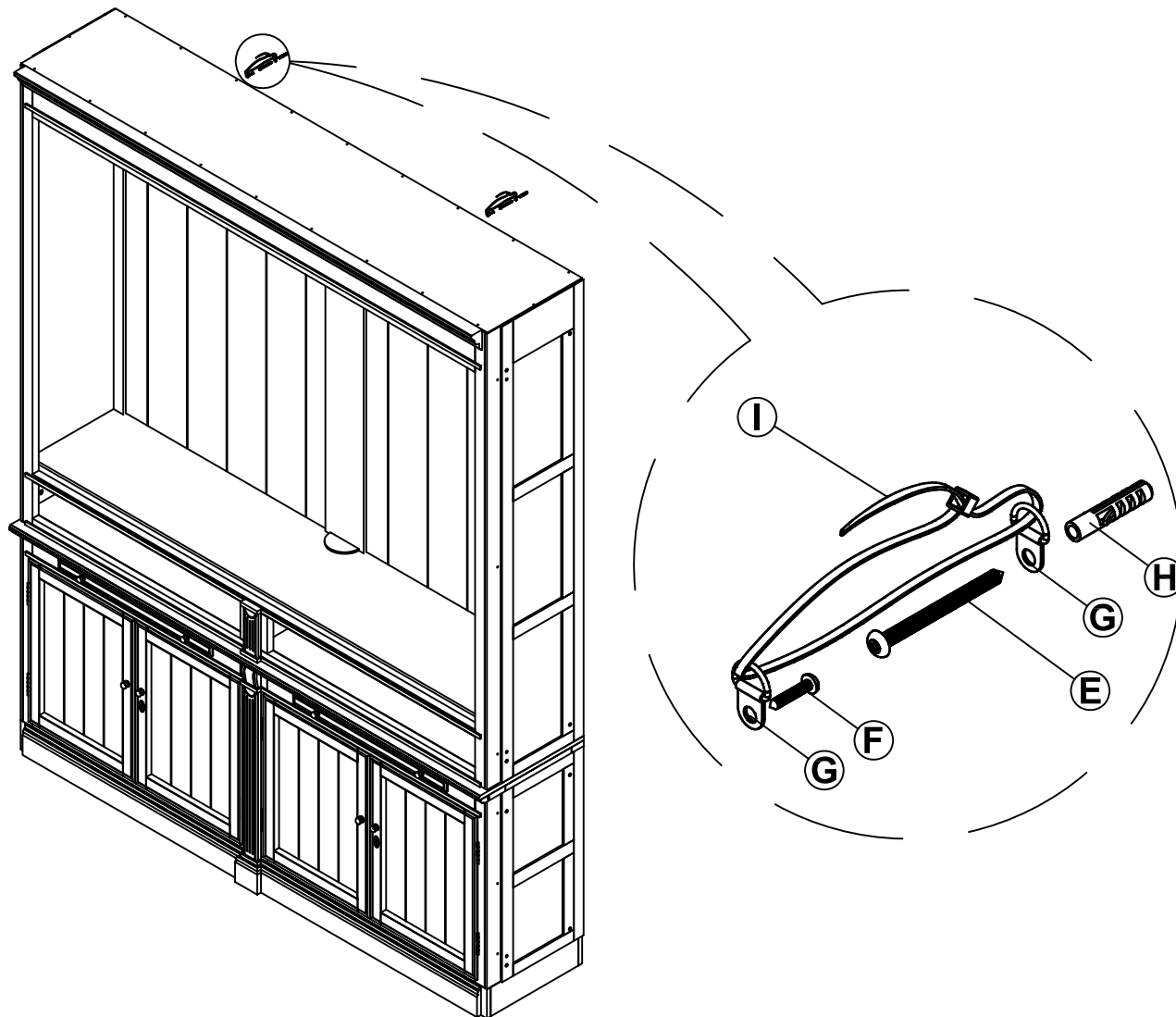

Any damage incurred to the furniture or the wall as a result of improper installation of this restraint will be the responsibility of the owner.

ASSEMBLY INSTRUCTIONS

for

Modul - Right End Panel Base

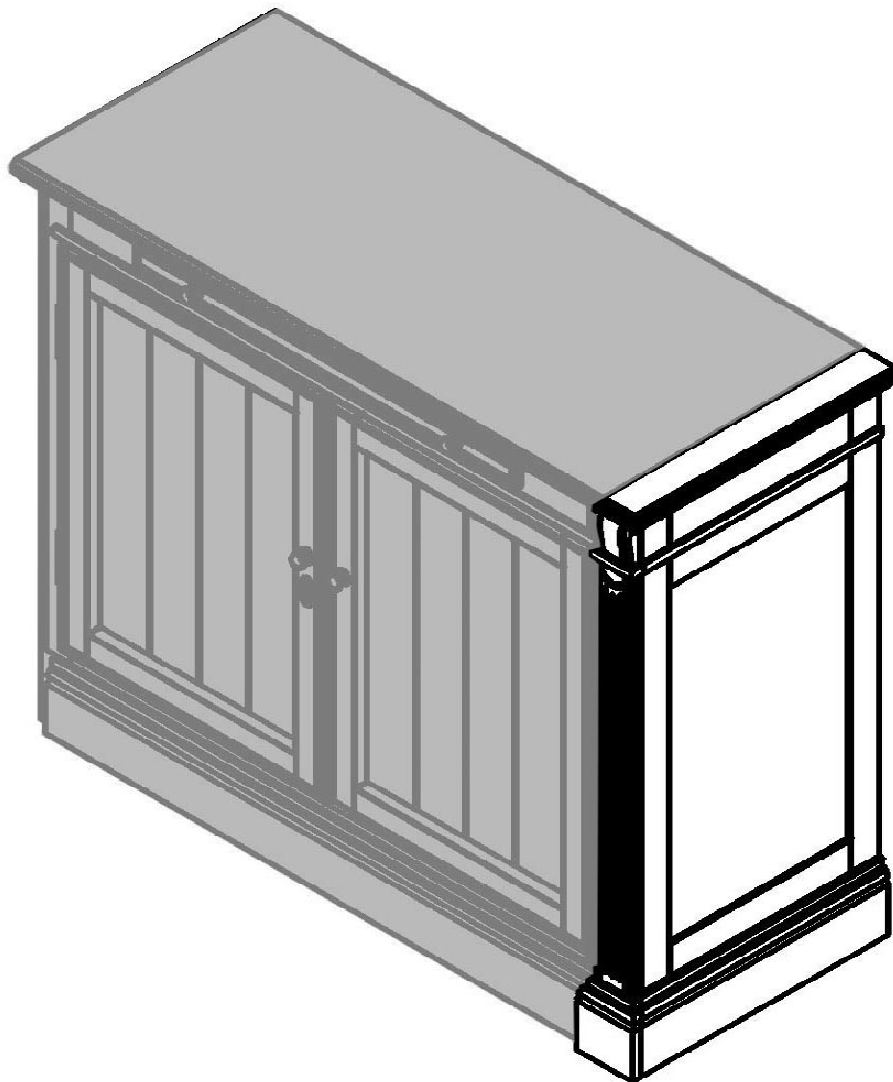

Carefully unpack and familiarize yourself with all exhibits and diagrams to facilitate the assembly of your Modul - Right End Panel Base.

CABINET PARTS

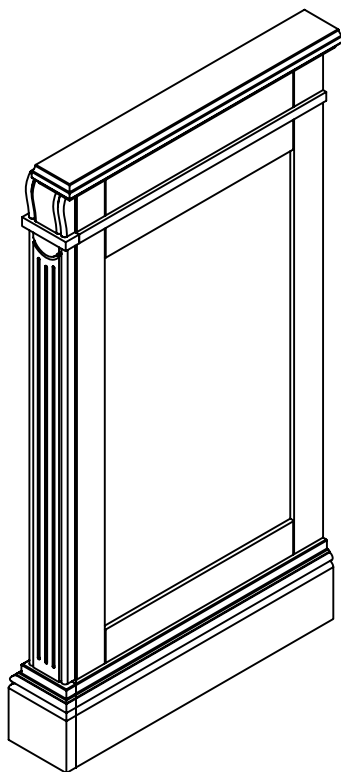

A. Modul - Right End Panel Base (1 pc)

HARDWARE

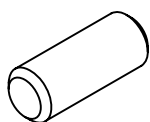

C. Dowel Ø8 x 20
(2 pcs)

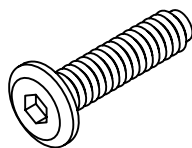

D. JCBC M6 x 25
(4 pcs)

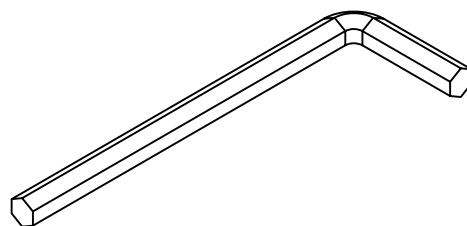

E. Allen Key
(1 pc)

STEP 1 " ATTACH MODUL - RIGHT END PANEL BASE "

THIS STEP REQUIRES:

- A. MODUL - RIGHT END PANEL BASE
- B. MODUL - HALF/SINGLE/DOUBLE LIBRARY BOOKCASE BASE
- C. DOWEL Ø 8x25 (2 pcs)

FIG. 1

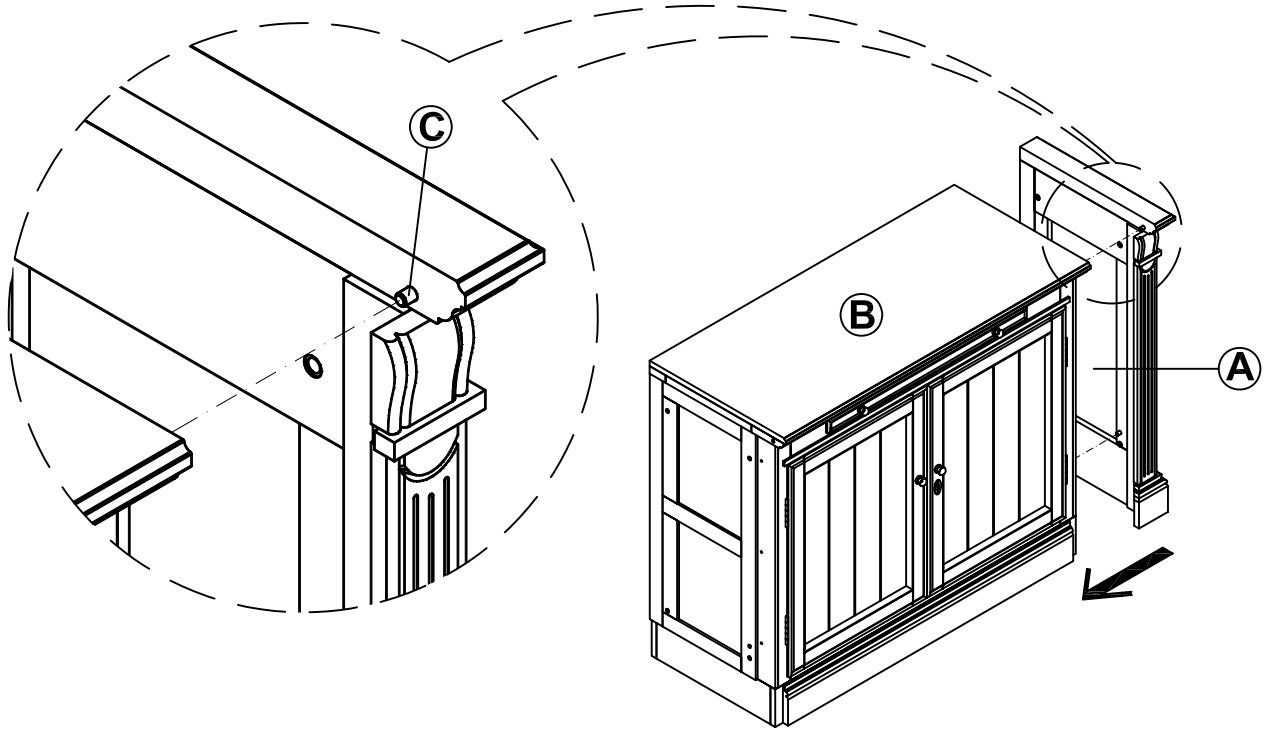
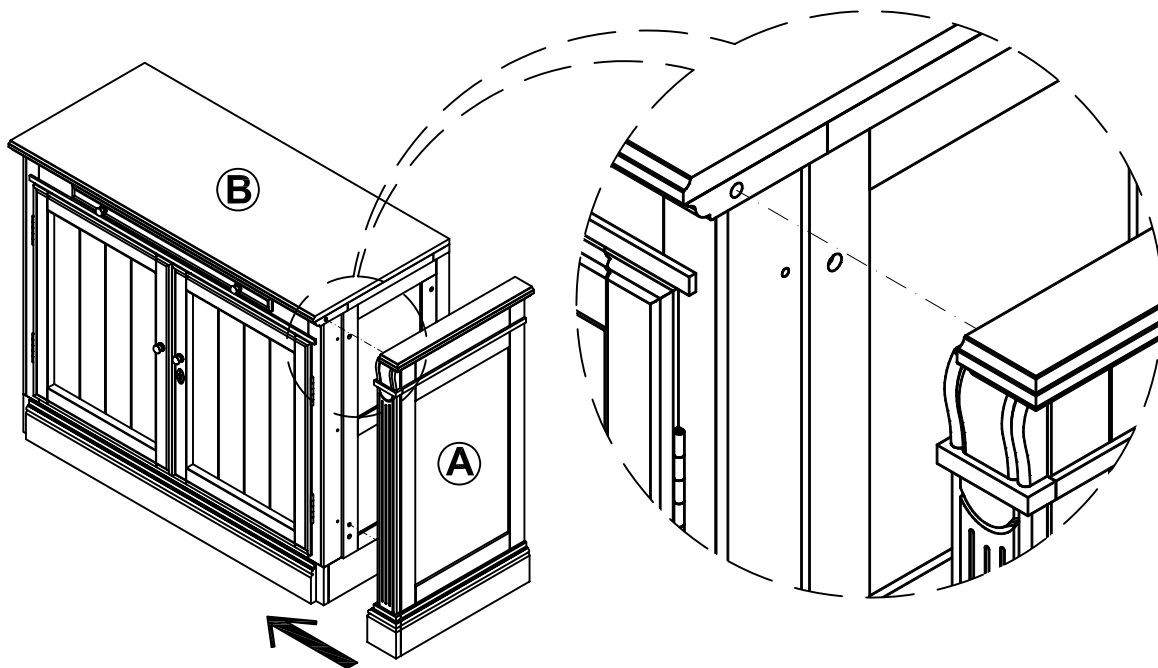

FIG. 2



STEP 2 " SECURE MODUL - RIGHT END PANEL BASE "

THIS STEP REQUIRES:

D. JCBC M6 x 25 (4 pcs)

E. ALLEN KEY (1 pc)

FIG. 3

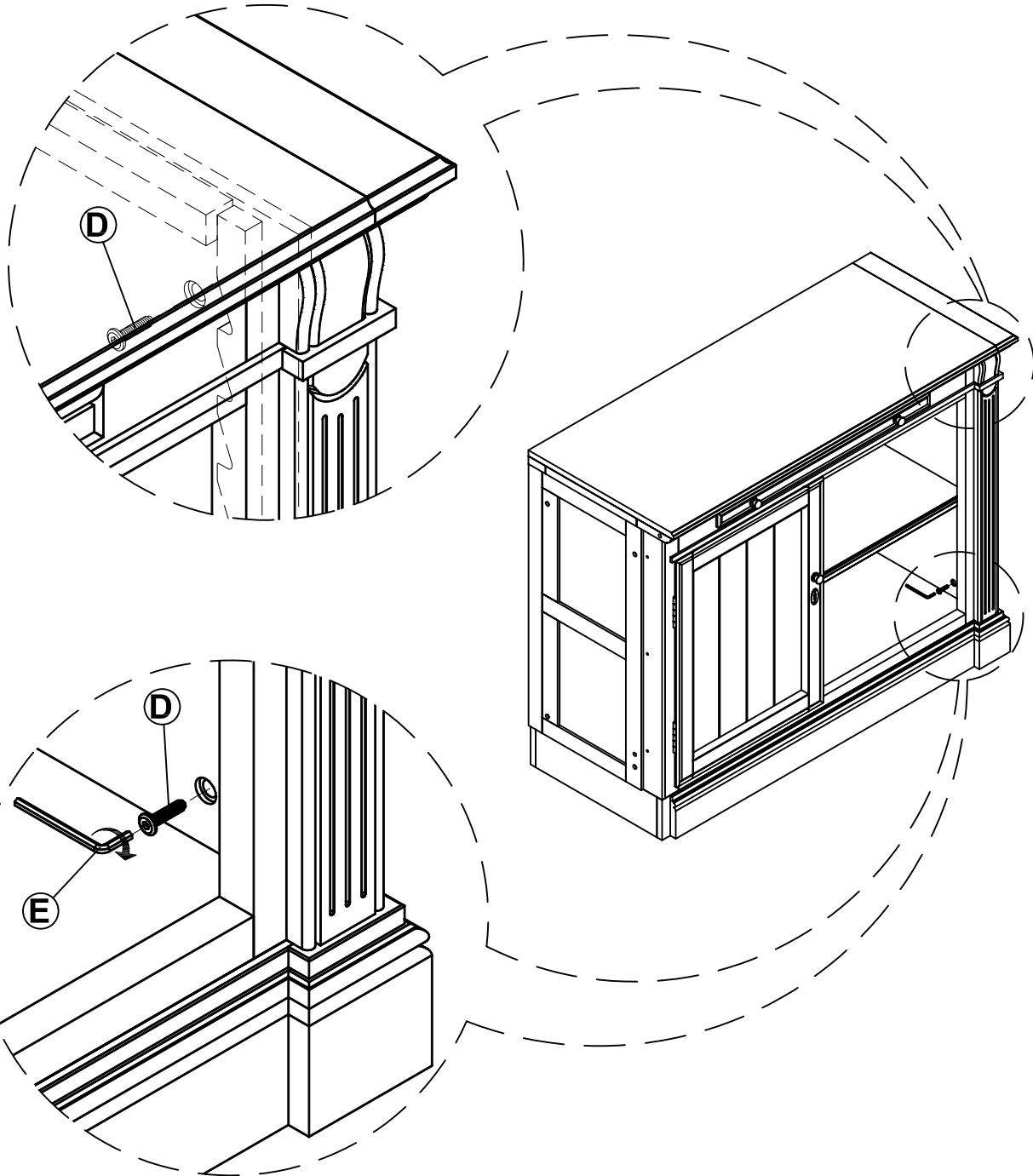

ASSEMBLY INSTRUCTIONS

for

Modul - Right End Panel Top

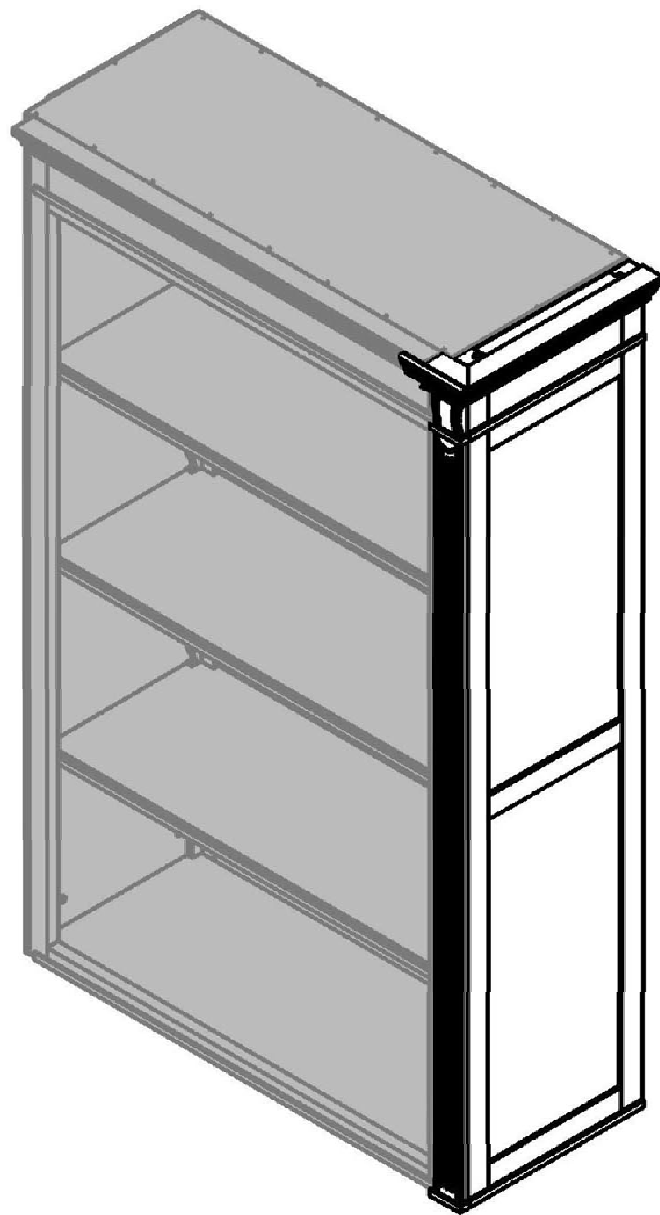

Carefully unpack and familiarize yourself with all exhibits and diagrams to facilitate the assembly of your Modul - Right End Panel Top.

CABINET PARTS

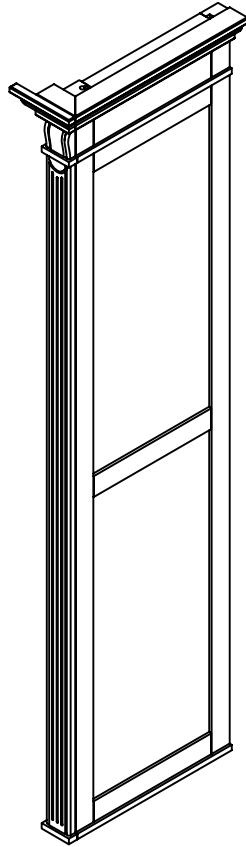

A. Modul - Right End Panel Top (1 pc)

HARDWARE

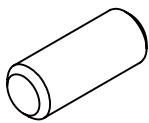

C. Dowel Ø8 x 20
(2 pcs)

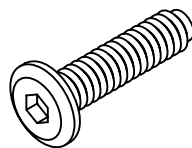

D. JCBC M6 x 25
(4 pcs)

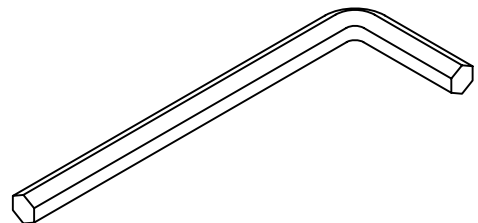

E. Allen Key
(1 pc)

STEP 1 " ATTACH MODUL - RIGHT END PANEL TOP"

THIS STEP REQUIRES:

- A. MODUL - RIGHT END PANEL TOP
- B. MODUL - HALF/SINGLE/LIBRARY BOOKCASE/DISPLAY/WALL TV UNIT TOP
- C. DOWEL Ø8 x 20 (2 pcs)

FIG. 1

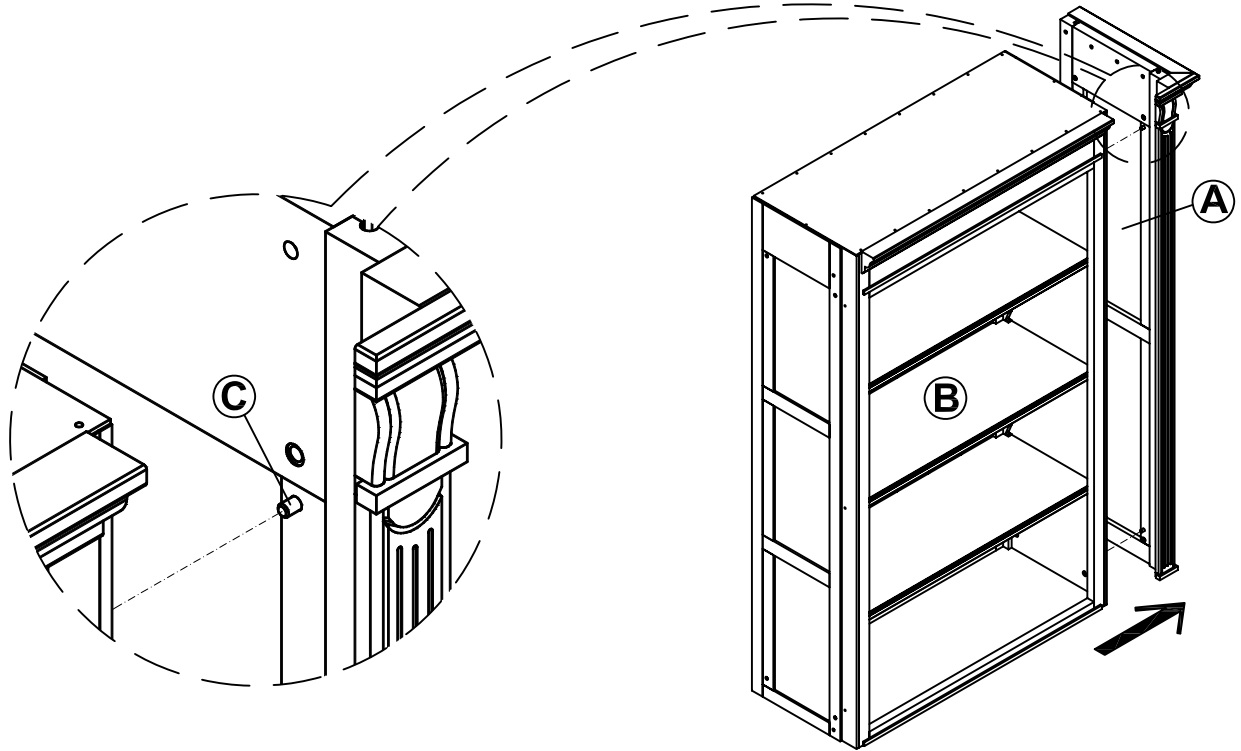
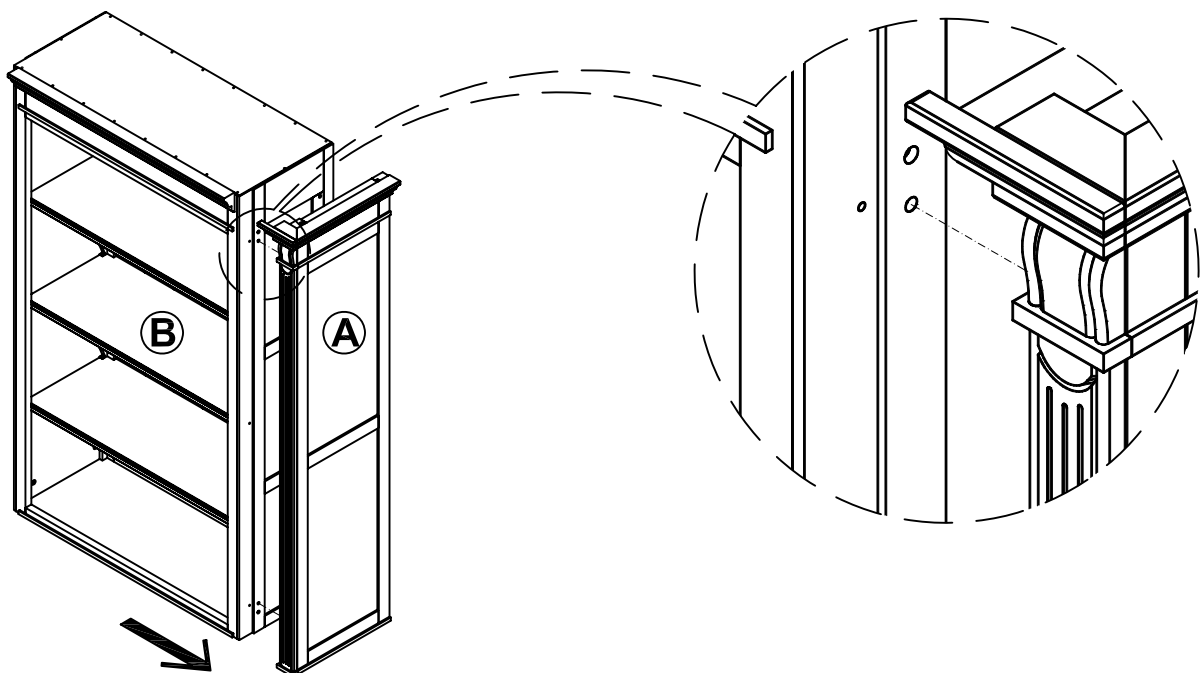

FIG. 2



STEP 2 " SECURE MODUL - RIGHT END PANEL TOP "

THIS STEP REQUIRES:

D. JCBC M6 x 25 (2 pcs)

E. ALLEN KEY (1 pc)

FIG. 3

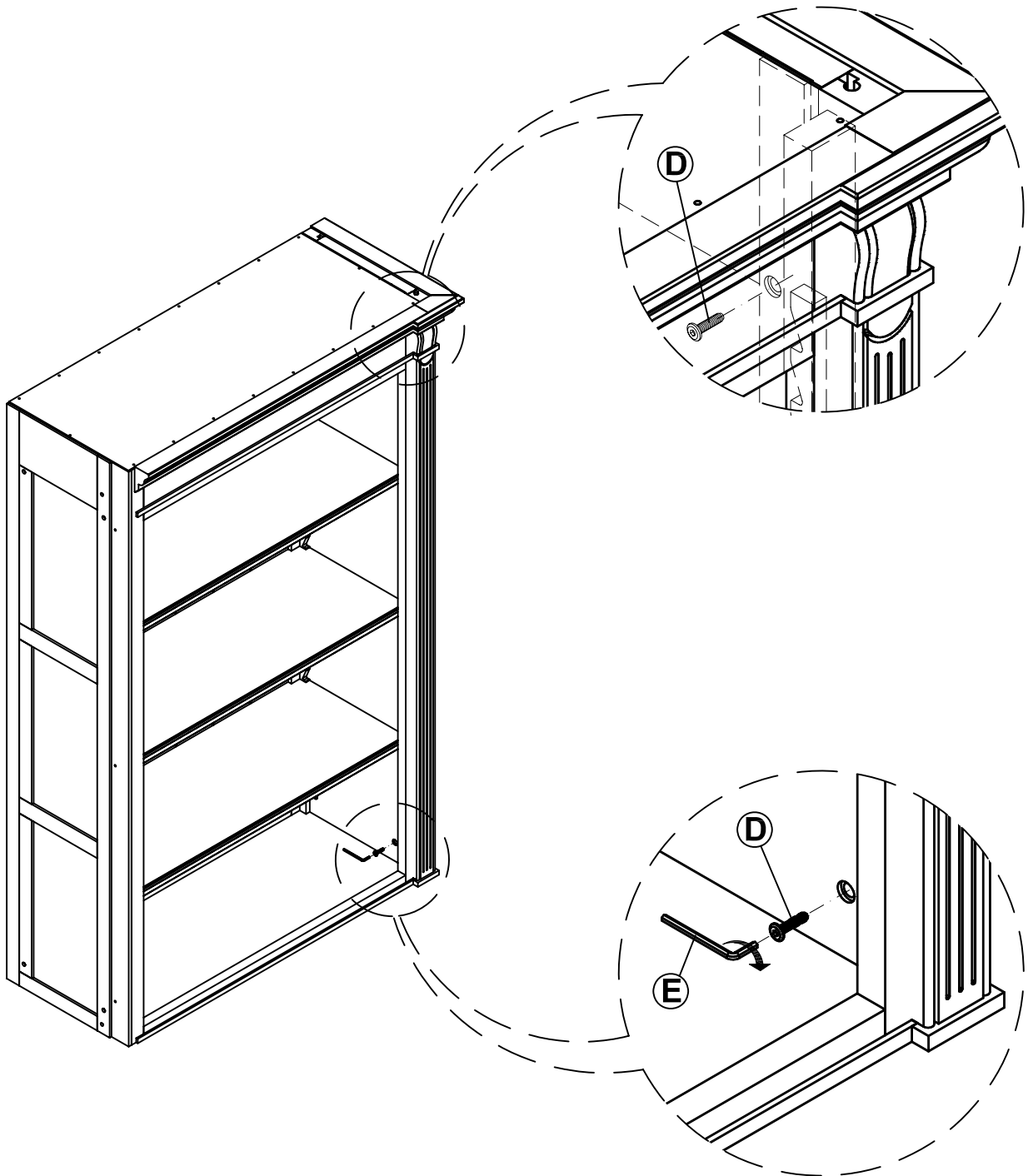

ASSEMBLY INSTRUCTIONS

for

Modul - Single Library Bookcase

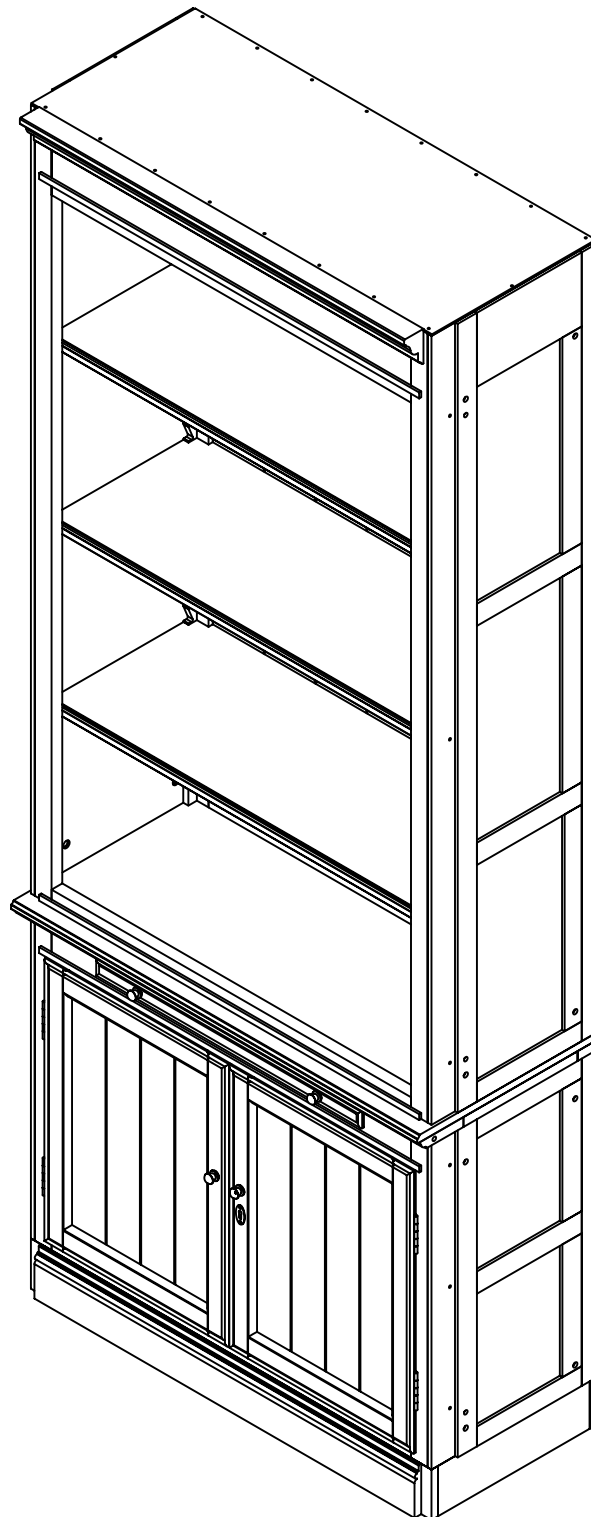

Carefully unpack and familiarize yourself with all exhibits and diagrams to facilitate the assembly of your Modul - Single Library Bookcase.

TOOLS REQUIRED:
 phillips screw driver, drill and 1/4" drill bit (not supplied)

CABINET PARTS

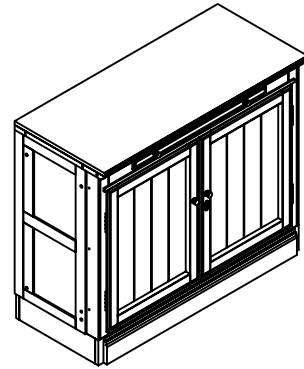
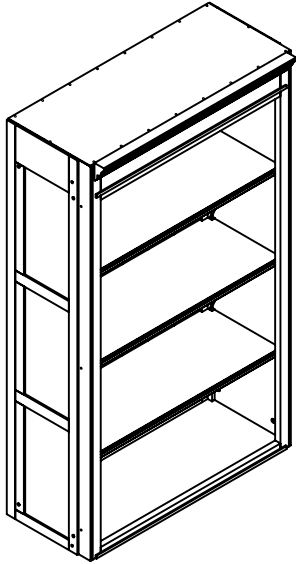

A. Modul - Single Library Bookcase Top (1 pc) B. Modul - Single Library Bookcase Base (1 pc)

HARDWARE

For Furniture Tipping Restrain

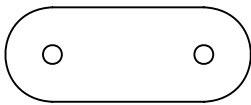

C. Connector Bar
 (2 pcs)
 attached

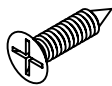

D. Screw Ø6 x 3/4"
 (4 pcs)
 attached

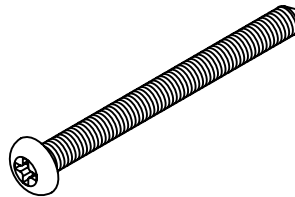

E. Screw PAB Ø8 x 1 1/2"
 (1 pc)

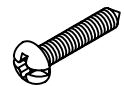

F. Screw PAB Ø6 x 5/8"
 (1 pc)

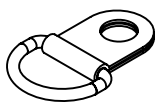

G. Wall Fitting / "D" Bracket
 (2 pcs)

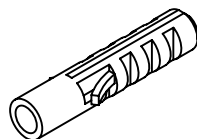

H. Plastic Anchor / Fischer S6
 (1 pc)

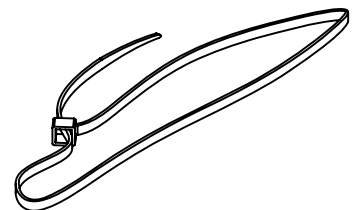

I. Wall Strap / Plastic Tie 25 cm
 (1 pc)

STEP 1 " ATTACH MODUL - SINGLE LIBRARY BOOKCASE TOP "

THIS STEP REQUIRES:

- A. MODUL - SINGLE LIBRARY BOOKCASE TOP
- B. MODUL - SINGLE LIBRARY BOOKCASE BASE

FIG. 1

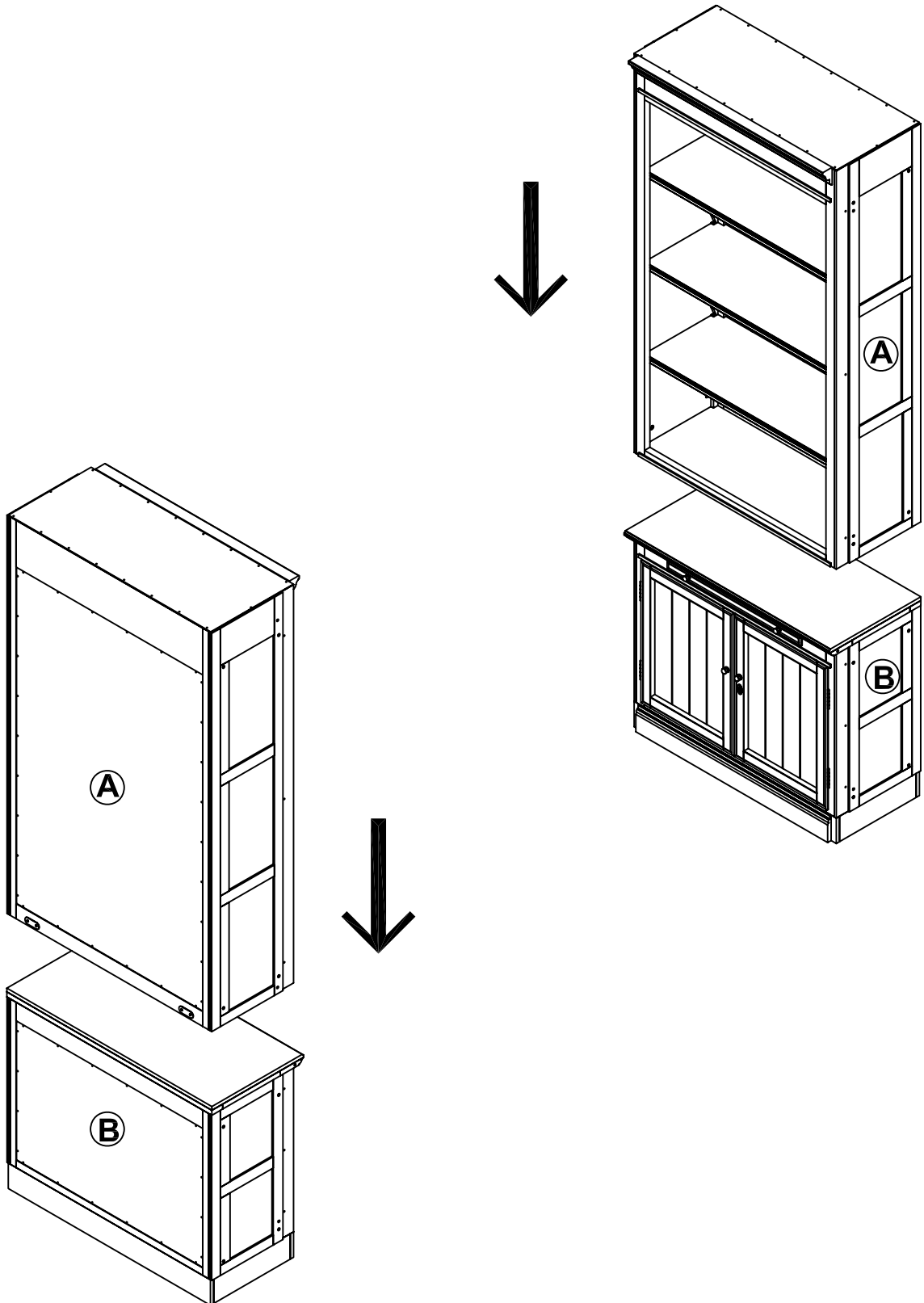

STEP 2 " SECURE MODUL - SINGLE LIBRARY BOOKCASE TOP "

THIS STEP REQUIRES:

- C. CONNECTOR BAR (attached; 2 pcs)
- D. SCREW $\varnothing 6 \times 3/4$ " (attached; 4 pcs)
- J. PHILLIPS SCREW DRIVER (NOT INCLUDED)

FIG. 2

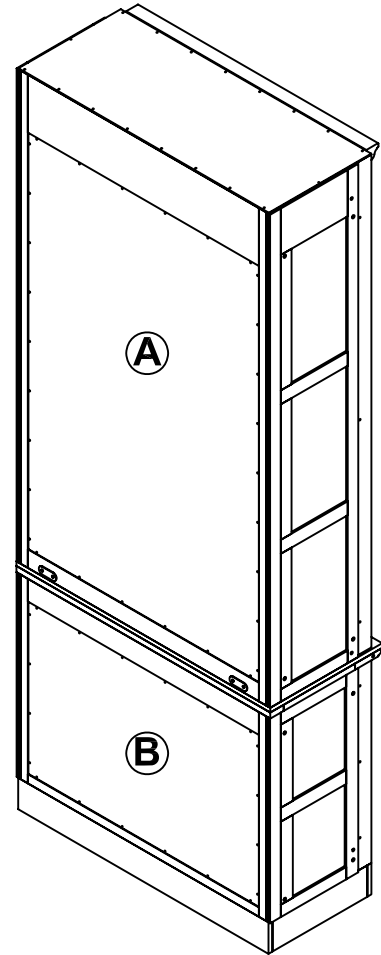
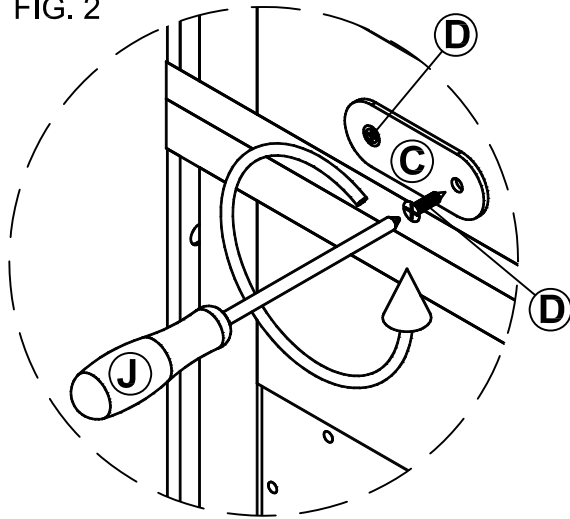

FIG. 3

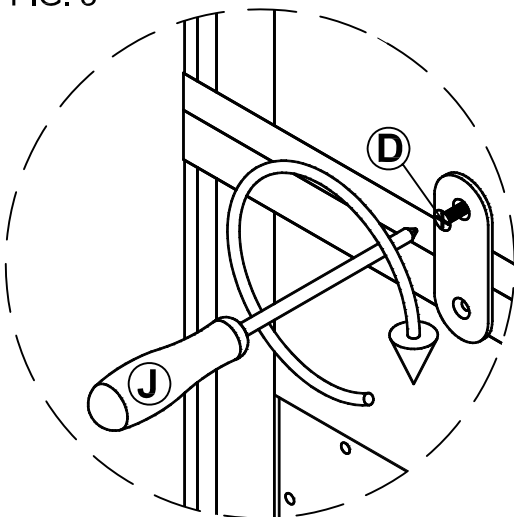
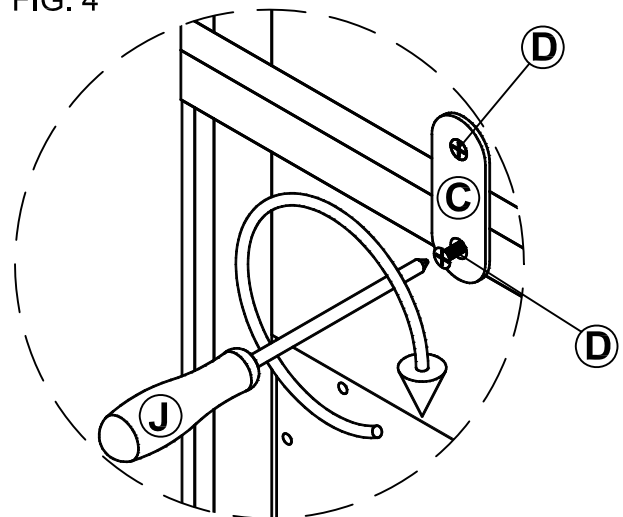

FIG. 4



STEP 3 " SAFETY MOUNTING ASSEMBLY "

THIS STEP REQUIRES:

E. SCREW Ø8 x 1 1/2"

F. SCREW Ø6 x 5/8"

G. WALL FITTING/"D" BRACKET

H. PLASTIC ANCHOR / FISCHER S6

I. WALL STRAP / PLASTIC TIE 25 cm

J. PHILLIPS SCREW DRIVER (NOT INCLUDED)

K. DRILL & 1/4" DRILL BIT (NOT INCLUDED)

Installation Instructions:

For added safety and stability, it is recommended that the wall mounting hardware be installed. For safe mounting, it is essential to use wall anchors appropriate to your wall type (i.e. Plaster, drywall, concrete, etc.). Mount to wood studs whenever possible.

- Attach **1 pc of wall fitting** to furniture as shown, using **small screw**.
- Determine the final position for the furniture. Mark position on the wall approximately 2" below the bracket mounted to the back of the unit.
- Drill a hole in the wall stud. If the wall stud is not available, drill a hole in the wall that is slightly smaller in diameter than the anchor. Gently tap the **plastic anchor** until the flange of the anchor is flush with the wall.
- Attach the **wall fitting** to the wall by inserting **large screw** through the wall fitting and into the **plastic anchor** in the wall.
- Place the unit so the wall fitting on the back edge is aligned with the wall fitting on the wall.
- Lace one end of the **wall strap** through both fittings, and into the other end of the strap.
- Pull the strap tightly until secure.

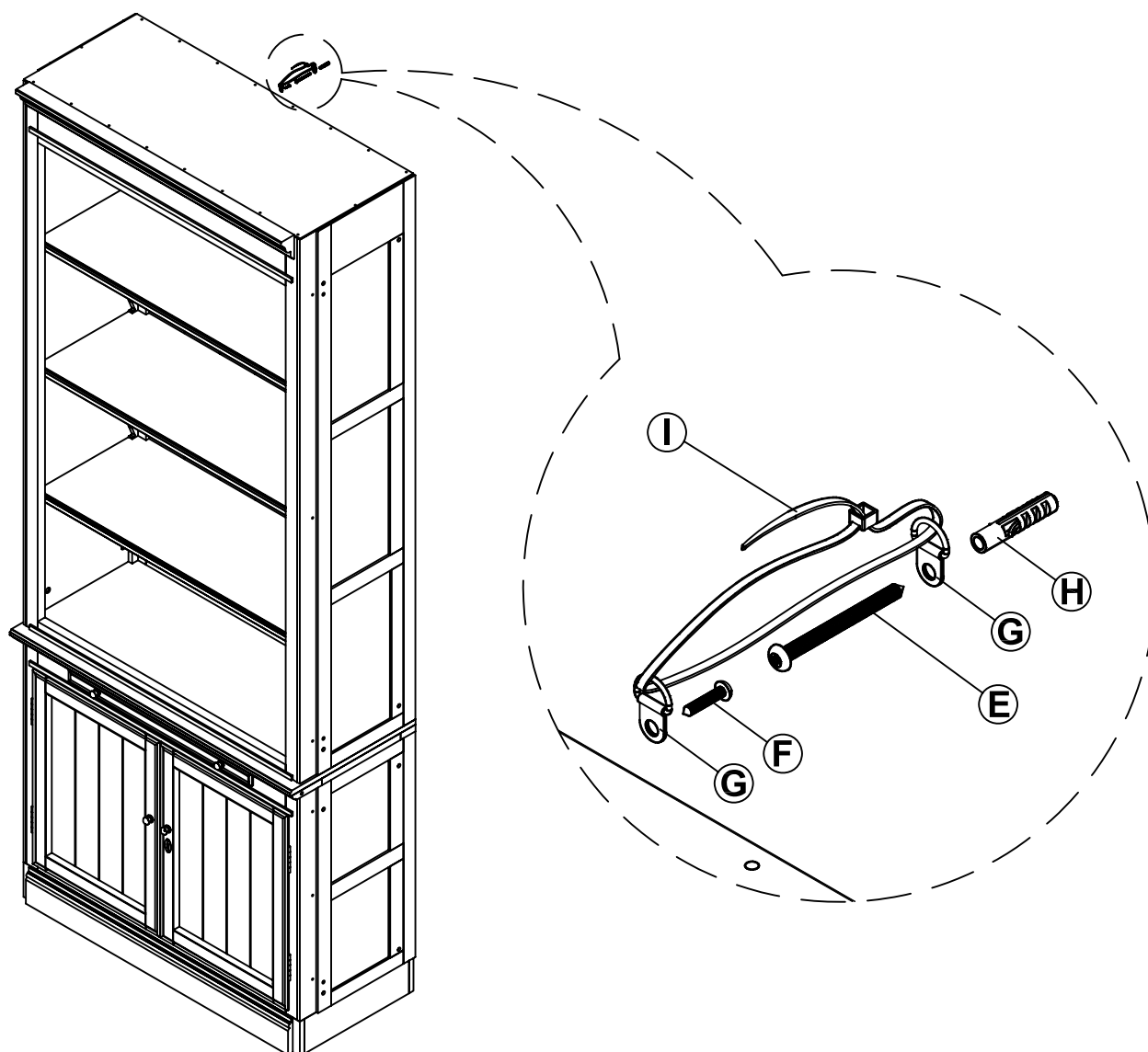

Any damage incurred to the furniture or the wall as a result of improper installation of this restraint will be the responsibility of the owner.

THIS STEP REQUIRES:
A. BOOKCASE LIBRARY

- ①
- Mark the drill positions as showed in slice drawing, from floor to Modul - Connector Panel Top
 - Drill to suit type of wood screw

FIG. 1

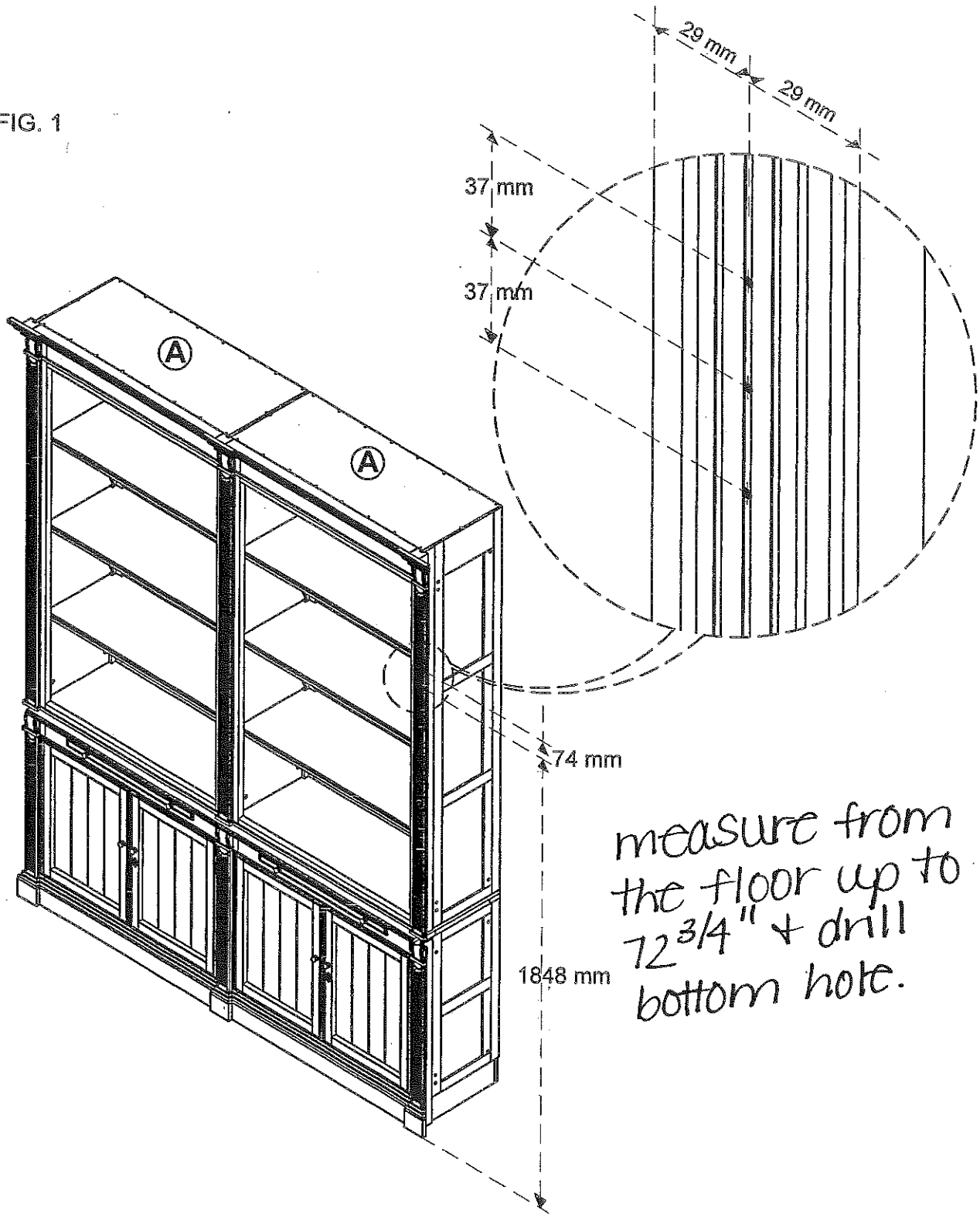

measure from
the floor up to
72 3/4" + drill
bottom hole.

Lighting & Electrics

Removing LED Light AC 110 V Warm White CCT 4000K
from Athens Modular Bar Top

1. Open Dust Panel of Athens Modular Bar Top.

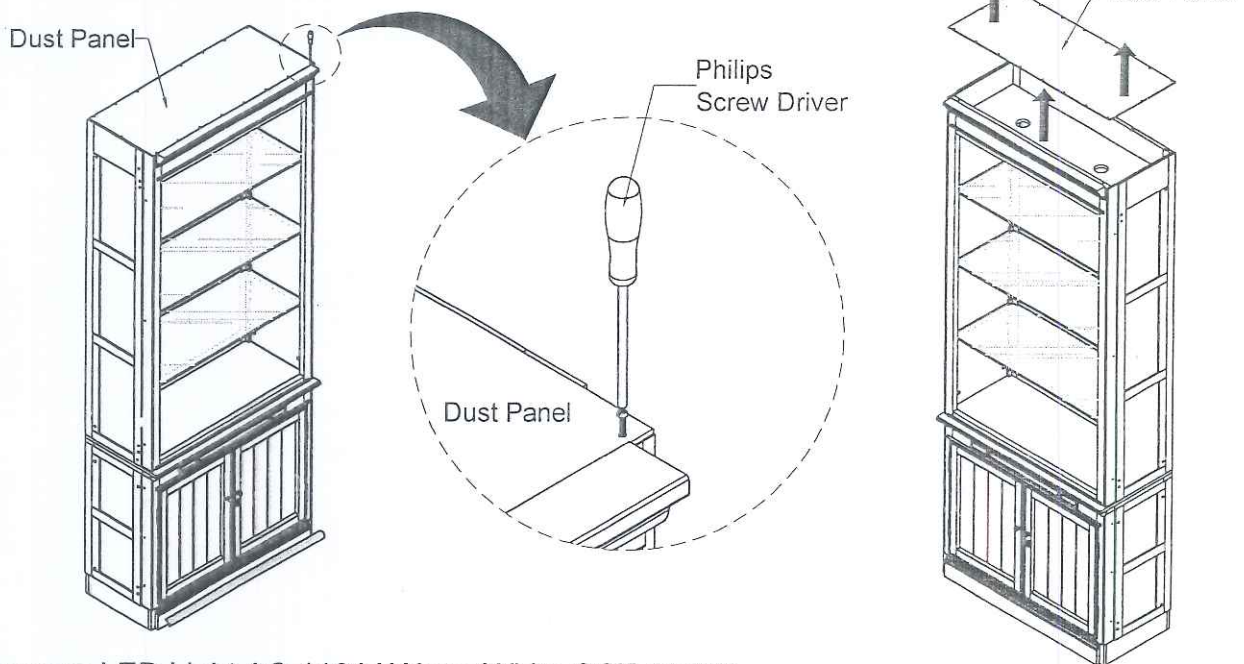

2. Remove LED Light AC 110 V Warm White CCT 4000K

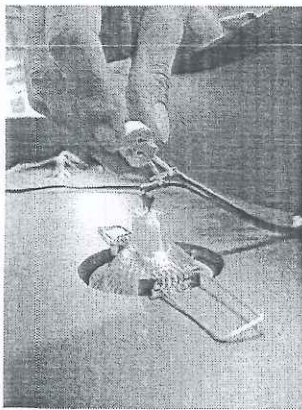

①

Unmounted LED Light Socket

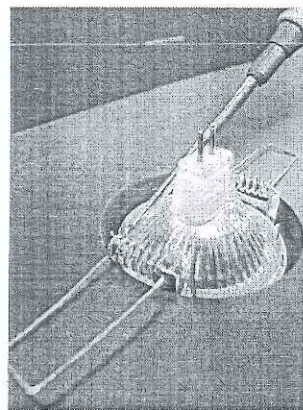

②

Boost Up the Clip using
Screw Driver

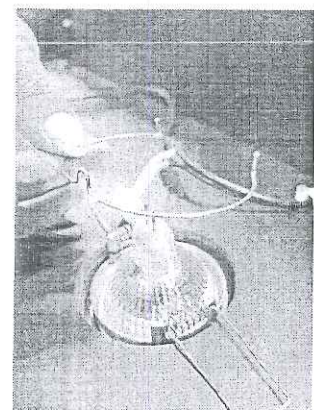

③

Then remove the clip

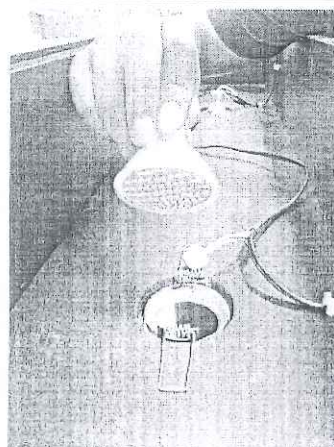
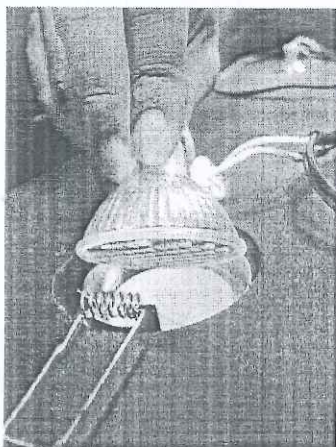

④

Remove LED Light by tilting it.
Don't Up the LED Light

Bar Bulb: 91511BULB

Lighting & Electrics

Installing LED Light AC 110 V Warm White CCT 4000K
into Athens Modular Bar Top

1. Install LED Light, make sure the LED Light to be installed in accordance with the specification (LED Light AC 110 V Warm White CCT 4000K)

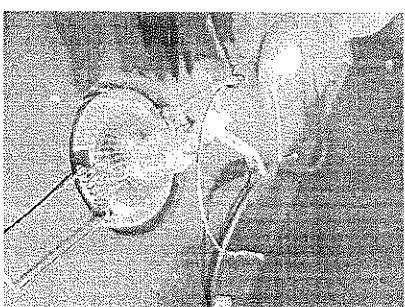
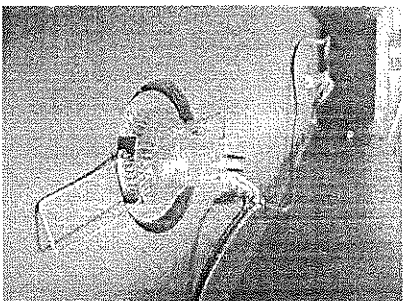
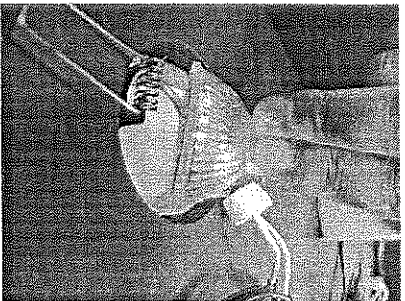

① Install LED Light AC 110 V Warm White CCT 4000K by tilting it.

② Insert the clip into LED Ring

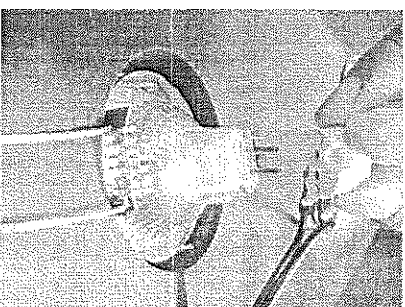
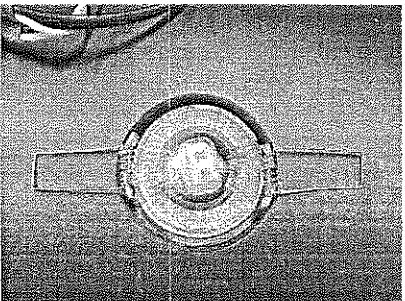
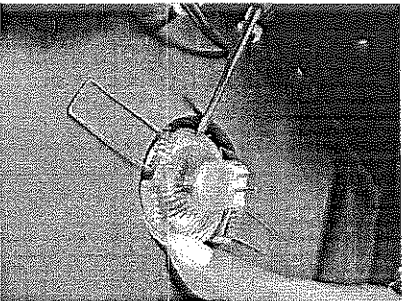

③ Press the clip using Screw Driver & make sure the clip is installed properly in the LED Ring

④ Plug the socket into LED Light

2. Attach Dust Panel of Athens Modular Bar Top.

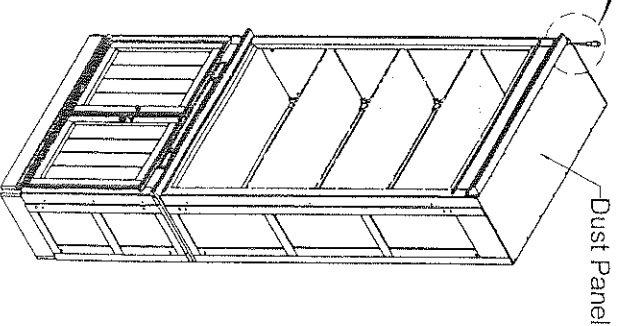
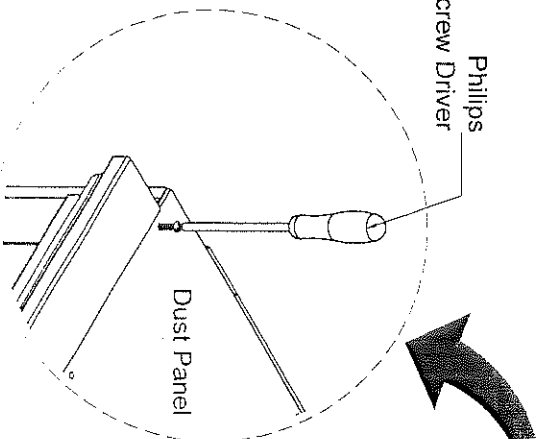
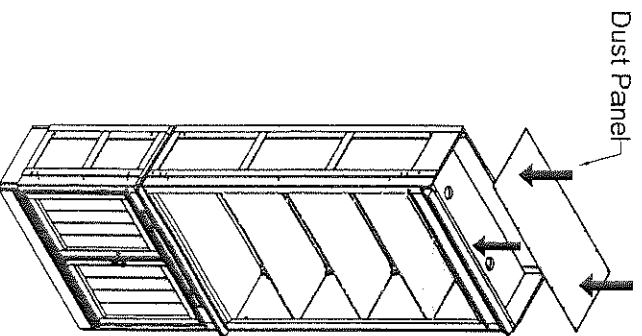

ASSEMBLY INSTRUCTIONS

for

Athens Modular Bar Top

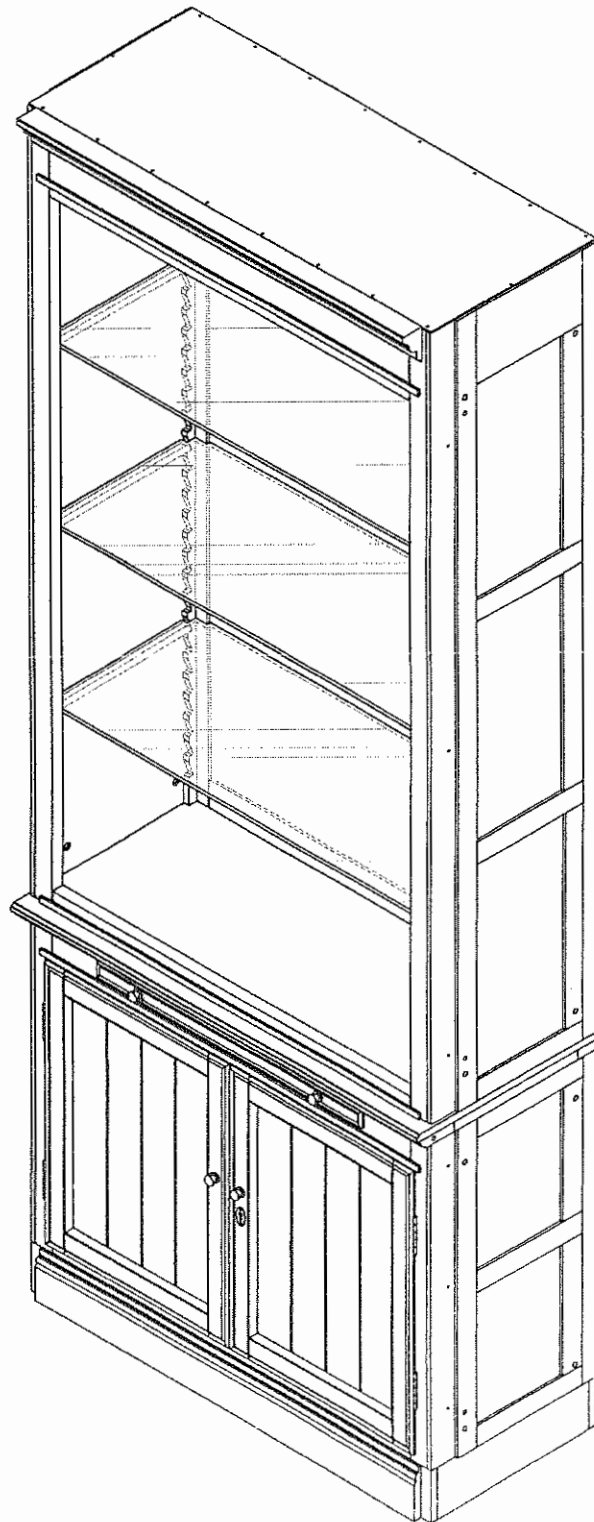

Carefully unpack and familiarize yourself with all exhibits and diagrams to facilitate the assembly of your Athens Modular Bar Top.

TOOLS REQUIRED:
 phillips screw driver, drill and 1/4" drill bit (not supplied)

CABINET PARTS

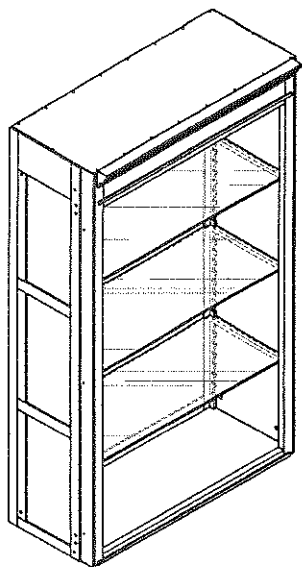

A. Athens Modular Bar Top (1 pc)

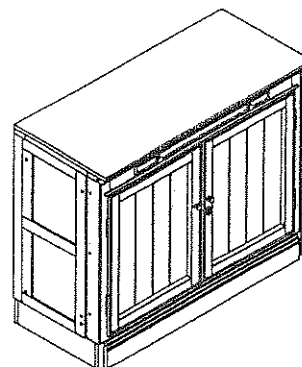

B. Athens Modular Bar Base (1 pc)

HARDWARE

For Furniture Tipping Restrain

91ANTITIPKIT: Anti-Tip Kit



C. Connector Bar
(2 pcs)
attached

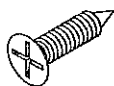

D. Screw $\text{Ø}6 \times 3/4''$
(4 pcs)
attached

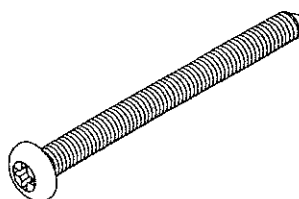

E. Screw PAB $\text{Ø}8 \times 1 1/2''$
(1 pc)

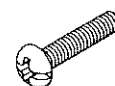

F. Screw PAB $\text{Ø}6 \times 5/8''$
(1 pc)



G. Wall Fitting / "D" Bracket
(2 pcs)

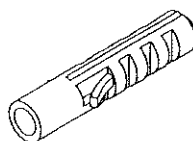

H. Plastic Anchor / Fischer S6
(1 pc)

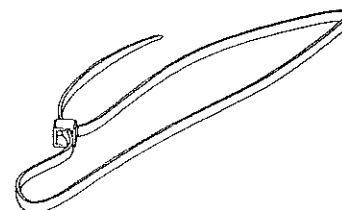

I. Wall Strap / Plastic Tie 25 cm
(1 pc)

STEP 1 " ATTACH ATHENS MODULAR BAR TOP "

THIS STEP REQUIRES:

- A. ATHENS MODULAR BAR TOP
- B. ATHENS MODULAR BAR BASE

FIG. 1

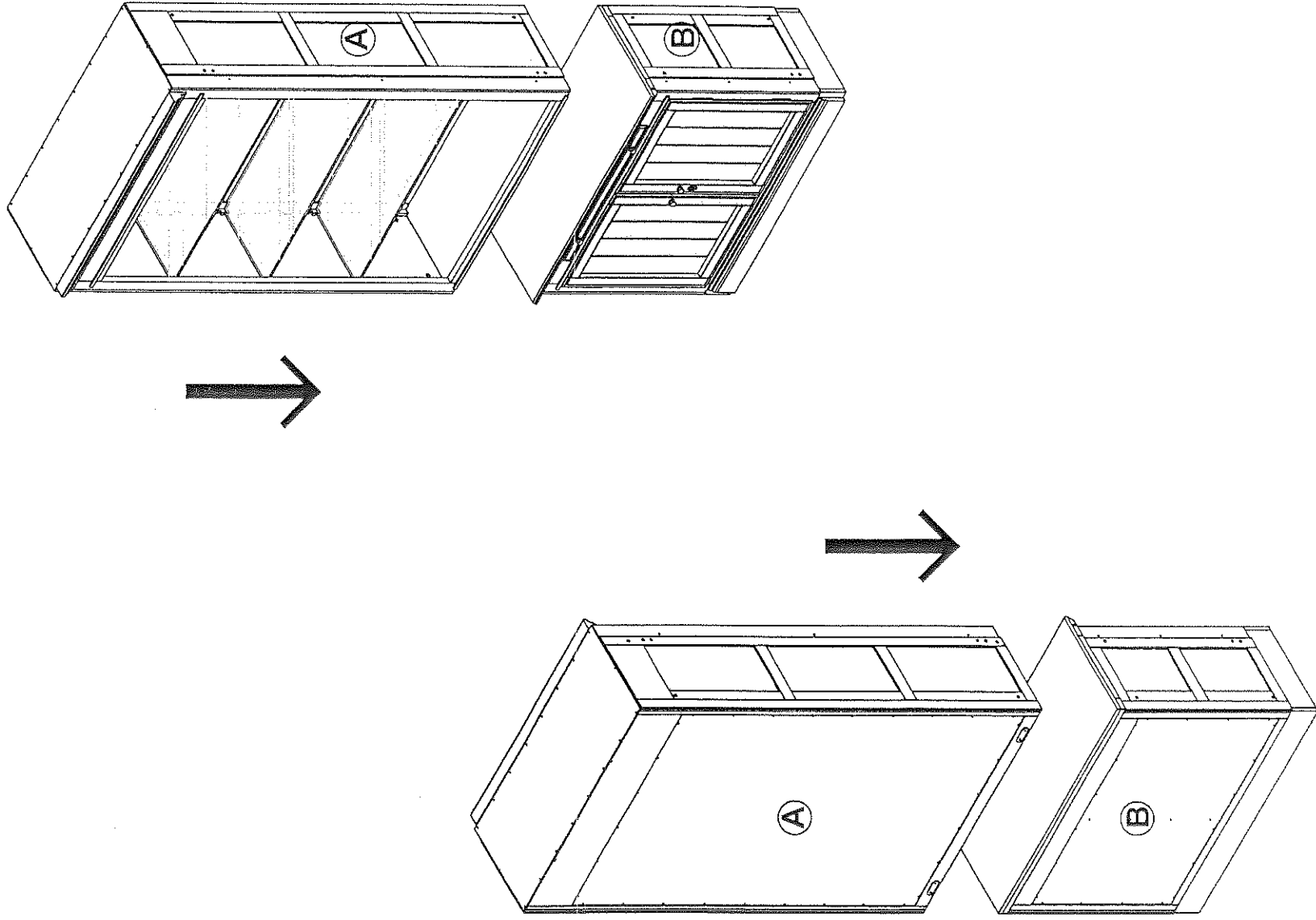

STEP 2 " SECURE ATHENS MODULAR BAR TOP "

THIS STEP REQUIRES:

- C. CONNECTOR BAR (attached; 2 pcs)
- D. SCREW Ø6 x 3/4" (attached; 4 pcs)
- J. PHILLIPS SCREW DRIVER (NOT INCLUDED)

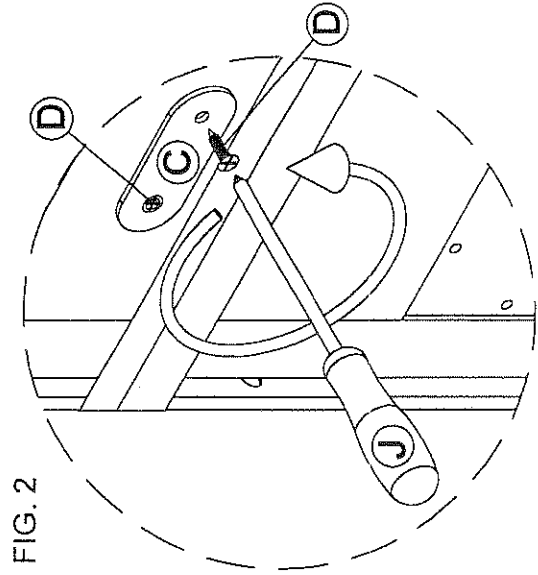
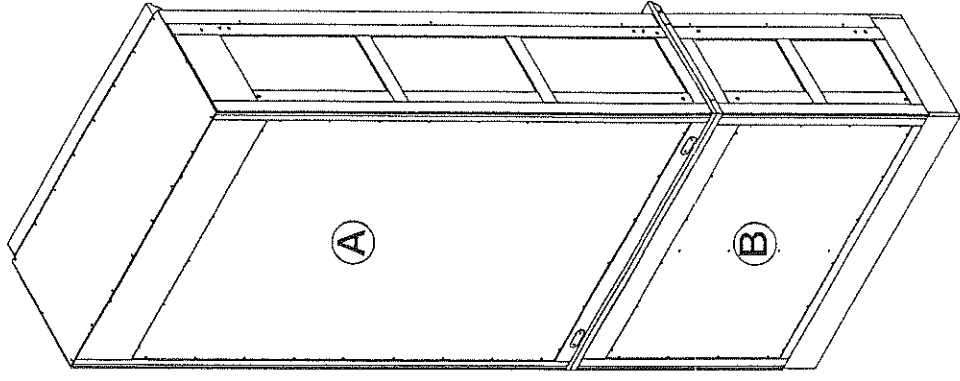

FIG. 2

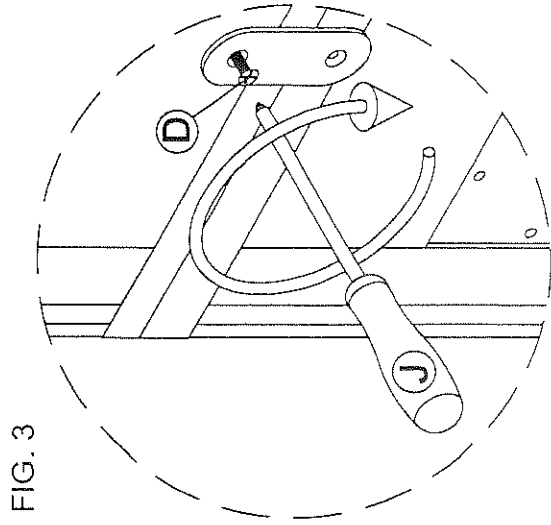

FIG. 3

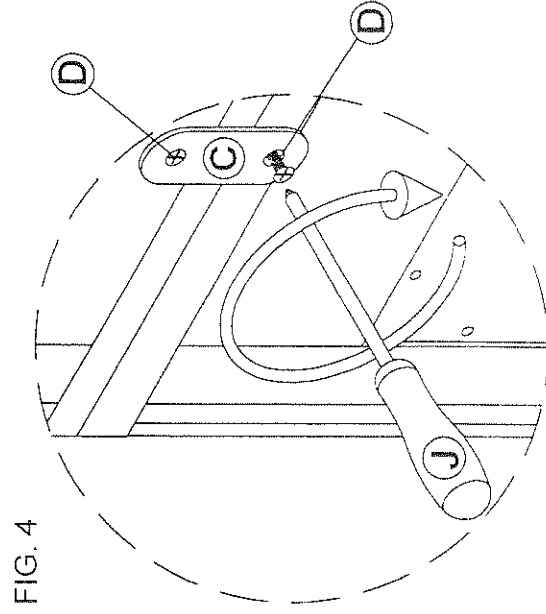

FIG. 4

STEP 3 " SAFETY MOUNTING ASSEMBLY "

THIS STEP REQUIRES:

- E. SCREW Ø8 x 1 1/2"
- F. SCREW Ø6 x 5/8"
- G. WALL FITTING/"D" BRACKET
- H. PLASTIC ANCHOR / FISCHER S6
- I. WALL STRAP / PLASTIC TIE 25 cm
- J. PHILLIPS SCREW DRIVER (NOT INCLUDED)
- K. DRILL & 1/4" DRILL BIT (NOT INCLUDED)

Installation Instructions:

For added safety and stability, it is recommended that the wall mounting hardware be installed. For safe mounting, it is essential to use wall anchors appropriate to your wall type (i.e. Plaster, drywall, concrete, etc.). Mount to wood studs whenever possible.

- Attach **1 pc of wall fitting** to furniture as shown, using **small screw**.
- Determine the final position for the furniture. Mark position on the wall approximately 2" below the bracket mounted to the back of the unit.
- Drill a hole in the wall stud. If the wall stud is not available, drill a hole in the wall that is slightly smaller in diameter than the anchor. Gently tap the **plastic anchor** until the flange of the anchor is flush with the wall.
- Attach the **wall fitting** to the wall by inserting **large screw** through the wall fitting and into the **plastic anchor** in the wall.
- Place the unit so the wall fitting on the back edge is aligned with the wall fitting on the wall.
- Lace one end of the **wall strap** through both fittings, and into the other end of the strap.
- Pull the strap tightly until secure.

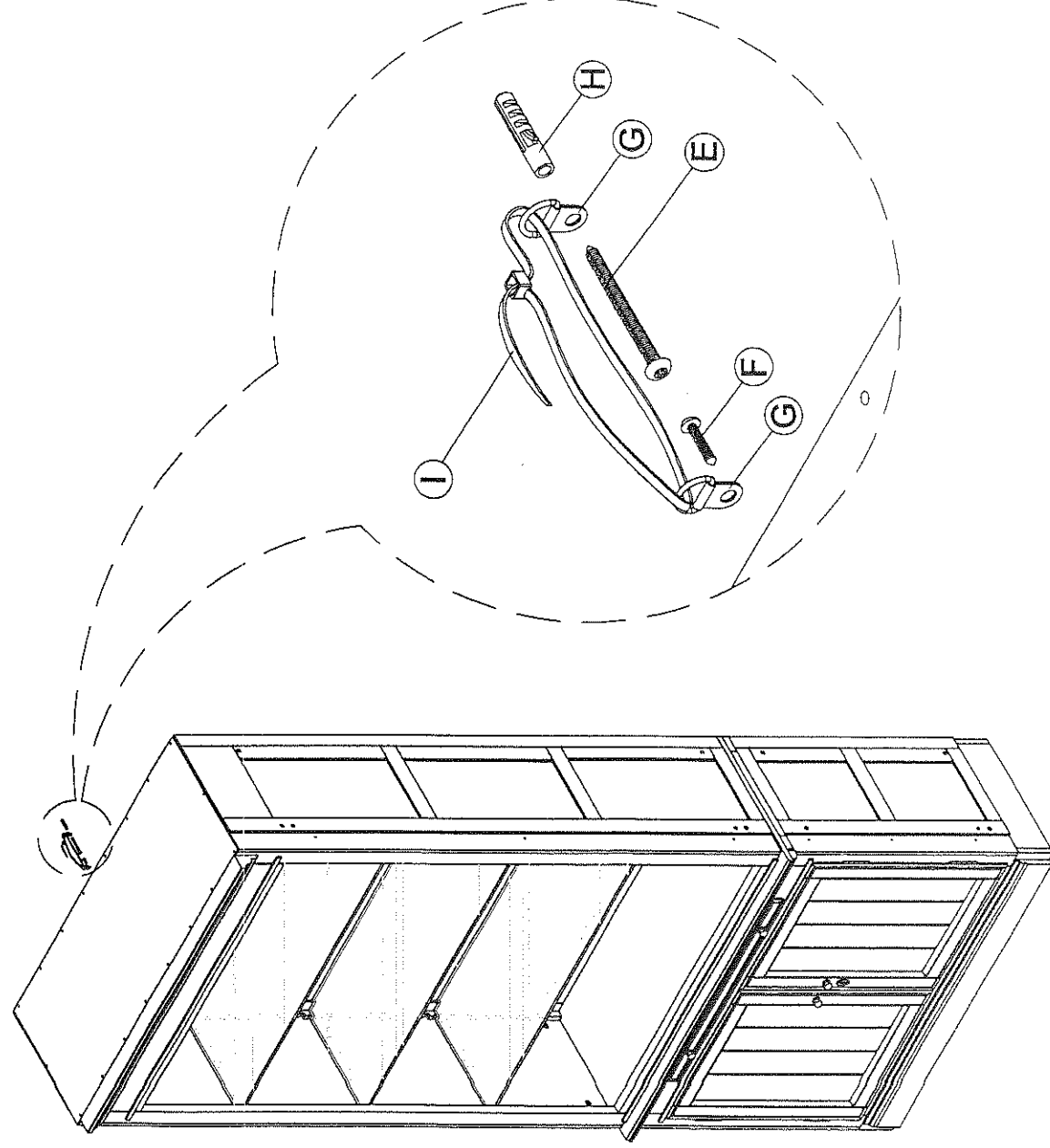

Any damage incurred to the furniture or the wall as a result of improper installation of this restraint will be the responsibility of the owner.

ARHAUS®

your home

baumann



142" Media Wall Unit
 142.5" w x 19" d x 85.5" h
 Natural 40BM3NT142KT
 Brown 40BM3BR142KT
 Black 40BM3BL142KT
 Ashland Coastal 40BMCST142KT



112" Media Wall Unit
 112.5" w x 19" d x 85.5" h
 Natural 40BAUMAN3KT
 Brown 40BAUMBR3KT
 Black 40BAUMBL3KT
 Ashland Coastal 40BAUMACKT



64" Media Console
 64.5" w x 23" d x 34" h
 Natural 40BAU64TV2
 Brown 40BAUBR64TV2
 Black 40BAUBL64TV2
 Ashland Coastal 40BAUAC64TV



50" Media Console
 50" w x 23" d x 34" h
 Natural 40BAUBR50TV2
 Brown 40BAUBR50TV
 Black 40BAUBL50TV
 Ashland Coastal 40BAUC50TV

Finishes:



Natural



Brown



Black



Ashland
Coastal

childhood memories of summers

spent on a farm in central Ohio became our inspiration for the sliding barn doors of our Baumann Collection. Artisans hand-plane solid oak grown and harvested in America. Each section is hand-finished with an antique rust patina. Even the hardware has been replicated—the castings for the wheels and tracks are inscribed with the words “Ashland County,” reminiscent of original barn doors. Slide the rustic doors to reveal or conceal additional storage.

product details

- ▶ All pieces are handcrafted of solid oak wood.
- ▶ Wood is grown and harvested in the United States in adherence to global environmental policies.
- ▶ Each solid oak plank is hand-planed, hand-sanded and then layered with several coatings of glaze.
- ▶ Artisans apply a matte lacquer topcoat to each piece for extra protection.
- ▶ Solid, cast iron wheels and hardware are hand-finished in a natural rust patina.
- ▶ Hardware is lacquered to prevent oxidation and staining.
- ▶ Each piece may vary slightly in shading and grain pattern.
- ▶ Each plank purposefully varies in size to replicate original barn doors.
- ▶ Some small splits may occur, adding character to each piece.
- ▶ Natural knots and joint lines add interest without affecting performance.
- ▶ Natural wood will display movement due to changes in temperature and humidity.
- ▶ Frames are constructed using a reinforced mortise-and-tenon assembly.
- ▶ 112" Media Wall Unit and Media Consoles feature adjustable and removable shelving.
- ▶ 142" Media Wall Unit features removable shelving only. Shelving is non-adjustable.
- ▶ Cord management holes accommodate all electronics.
- ▶ 112" Media Wall Unit features a 50" w x 15" d x 35"-42" h TV cavity with removable shelf.
- ▶ 142" Media Wall Unit features a 65" w x 15" d x 35"-42" h TV cavity with removable shelf.
- ▶ Due to weight and size, 142" Media Wall Unit can be delivered to first floor only. No steps.
- ▶ Due to the height of 112" and 142" Media Wall Units, please verify the clearance measurements of ceilings, doorways, stairways, elevators, and hallways.

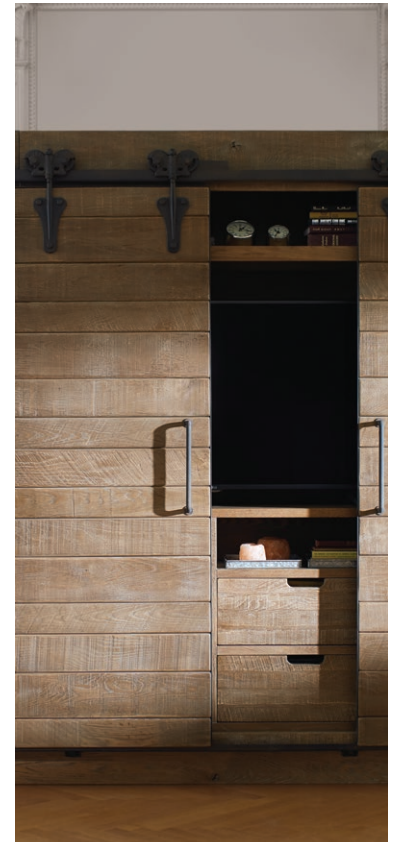

ARHAUS®

your home

replacement parts

40BAUMSHELF: BAUMANN CENTER UNIT SHELF

91378BAU350: BAUMANN DRAWER RUNNER 350MM

91378BAUMHW: BAUMANN ASSEMBLY HDW KIT

91378BAUMNUT: BAUMANN ROLLER HOUSING NUT

91378BAUPLATE: BAUMANN ROLLER HOUSING / PLATE







91378BAUSLFBR: BAUMANN CENTER SHELF 142" BRN

40BAUCNTR 142	40BAUBLKCENR 142	40BAUBRCNTR 142
40BAULFT 142	40BAUBLKLFT 142	40BAUBRLFT 142
40BAURHT142	40BAUBLKRHT142	40BAUBRRHT142
40BAUDRS142	40BAUBLKDRS142	40BAUBRDRS142
40BAURAILS142	40BAUBLKRAILS142	40BAUBRRAILS142

Assembling Instruction

Baumann 142" Wall Unit (719.812)

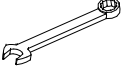
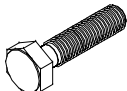
Hardware 91378BAUMHW

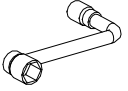
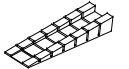
A =  = 8 Pcs	C =  = 7 Pcs	E =  = 4 Pcs	G =  = 2 Pcs	I =  = 1 Pc
B =  = 7 Pcs	D =  = 7 Pcs	F =  = 28 Pcs	H =  = 1 Pc	J =  = 12 Pcs

PARTS
 40BAUMSLFBR: Center Shelf 142" Brown
 91378BAU350: Drawer Runner 350mm
 91378BAUMNUT: Roller Housing Nut
 91378BAUPLATE: Roller Housing Plate

1

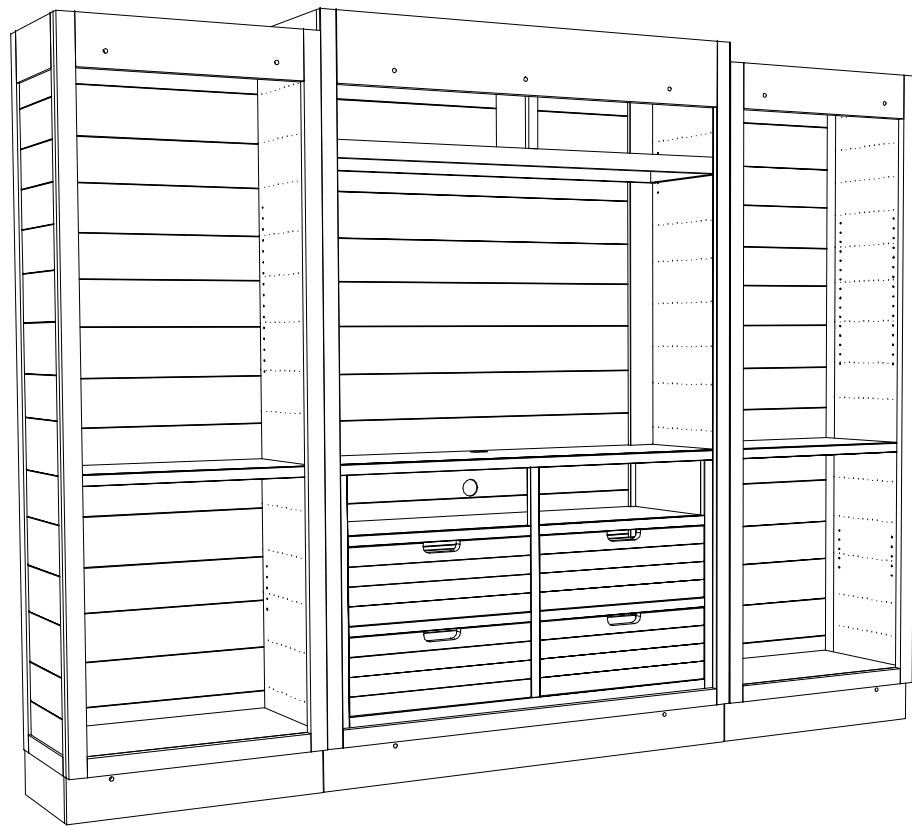

Place the three units in final position leveled.

2

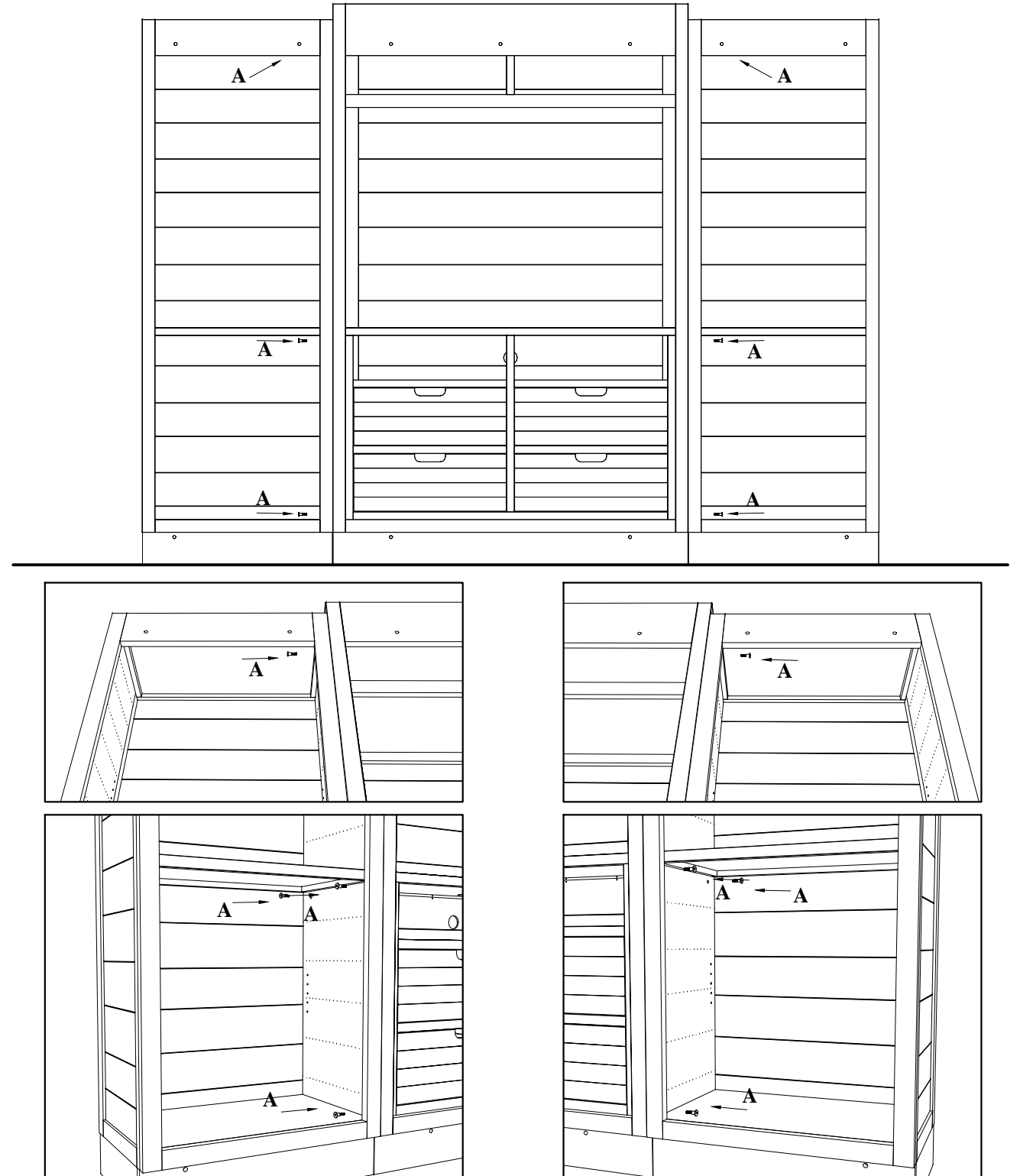

Joint sides unit with center unit using assembling bolt (A) and tight firmly using allen key (G).

3

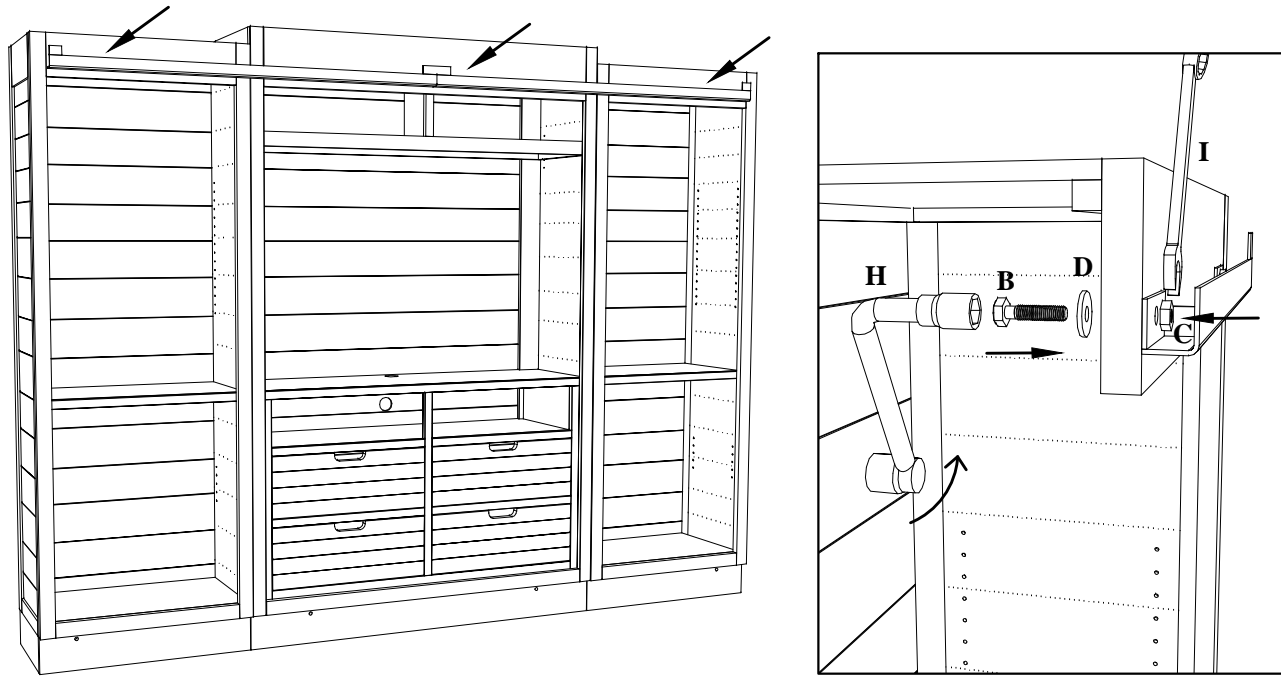

Install Top Rail , use bolt and washer (B & D) from inside side and nut (C) from outside side. Tightened bolt using wrench (H) from inside and hold the nut using key (I) from outside.

5

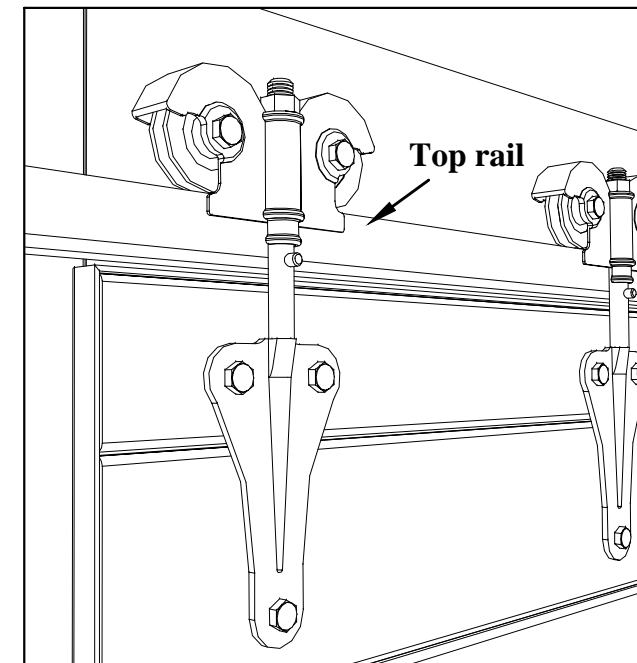
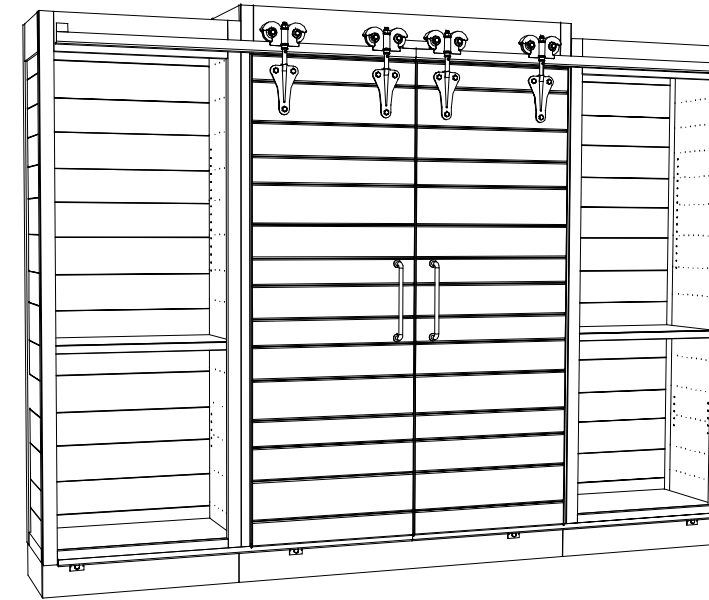

Install doors by hanging the wheels on top rail and same time ensuring that the groove on bottom of doors grip the bottom rail.

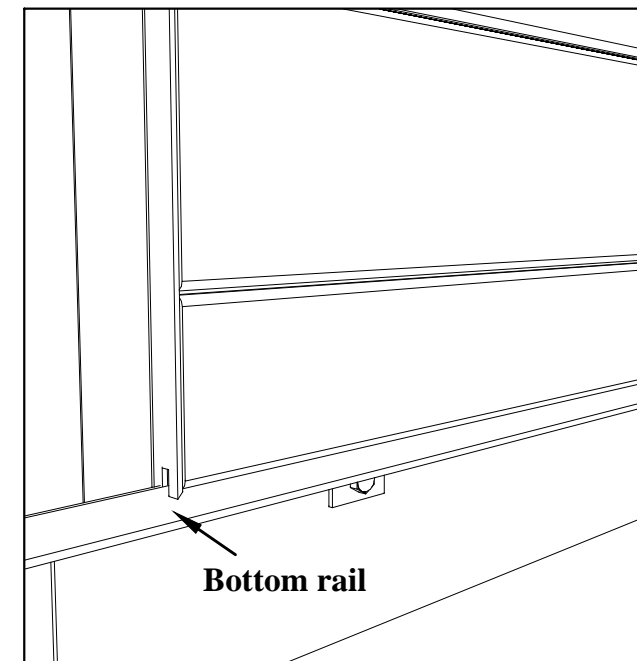

4

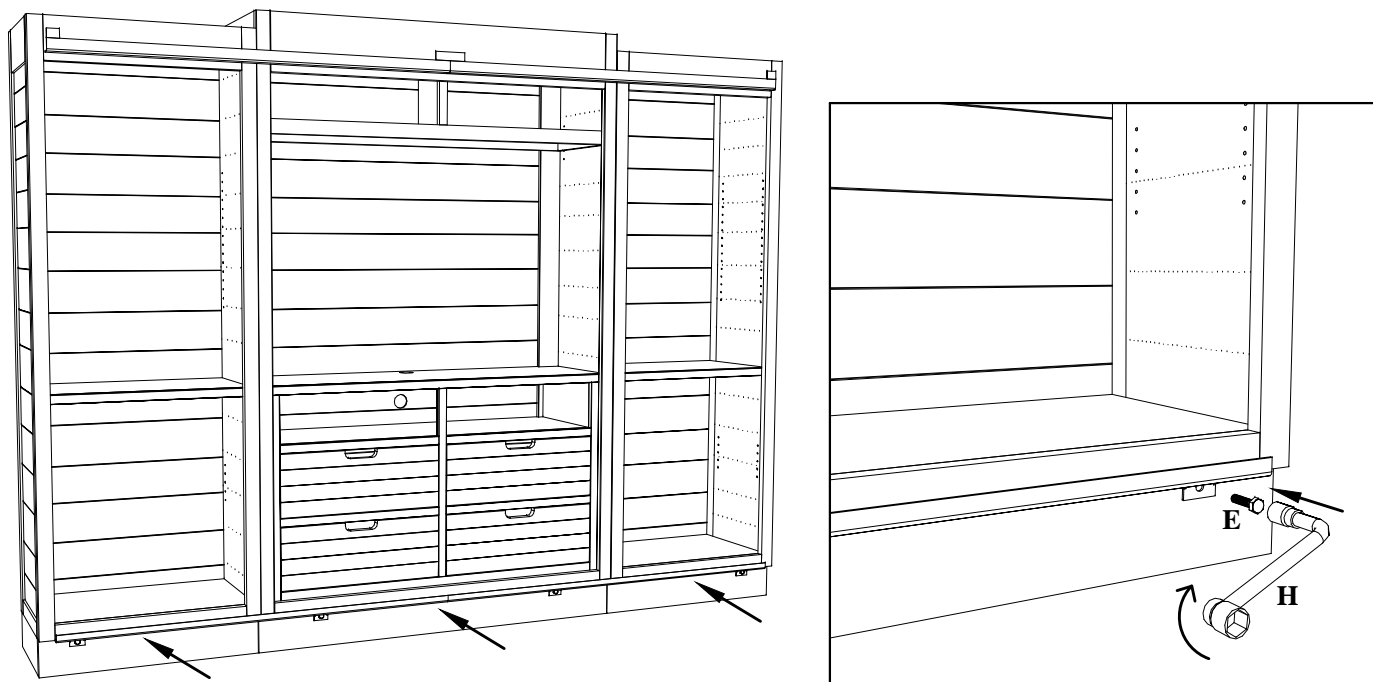

Install Bottom Rail , use bolt (E) from outside side and tightened with wrench (H) by turning clockwise.

6

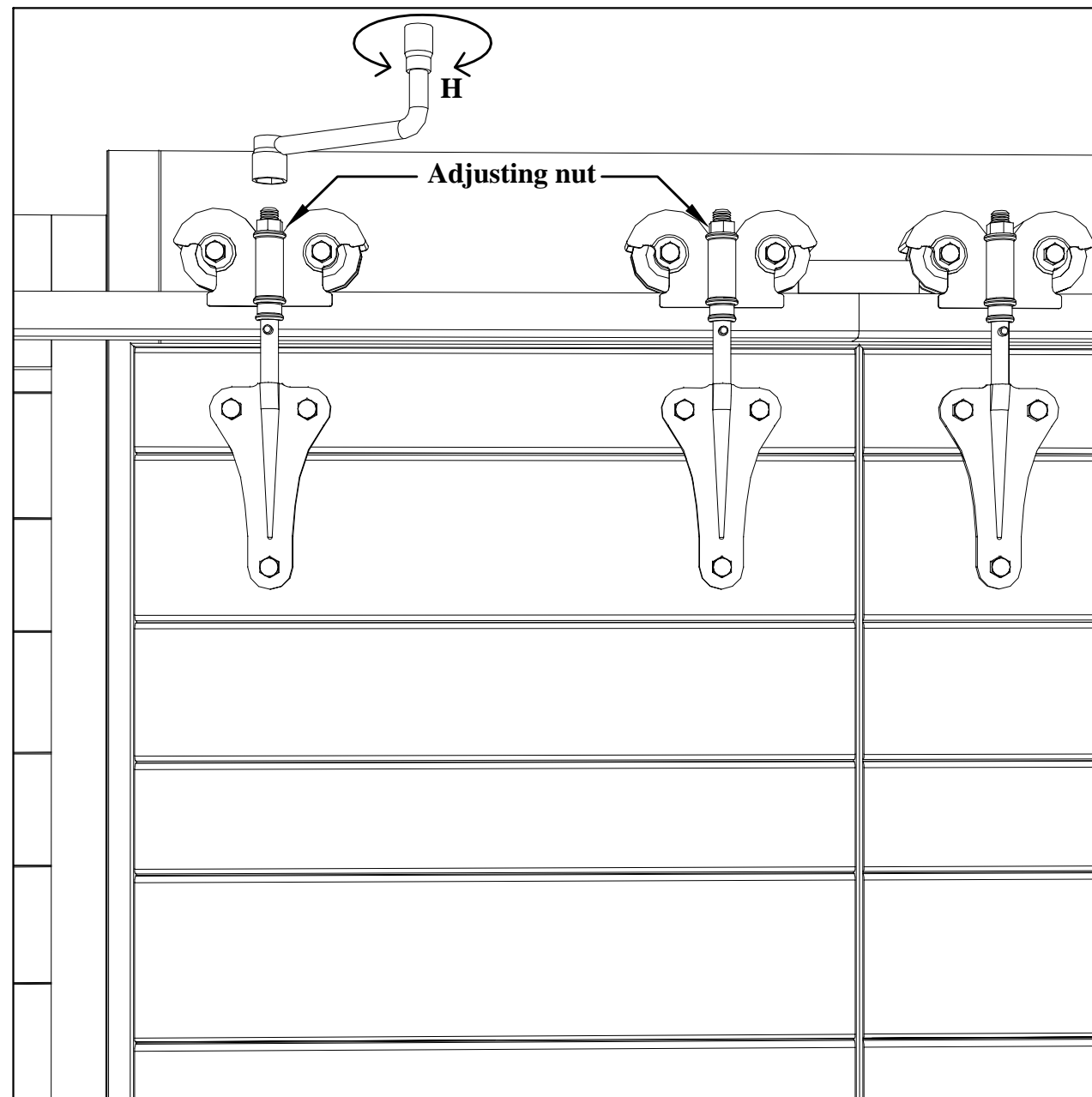

Adjust nuts on top wheel brackets using wrench (H) to balance the two doors to same height, and ensure enough clearance on bottom rail for a smooth movement of doors.

7

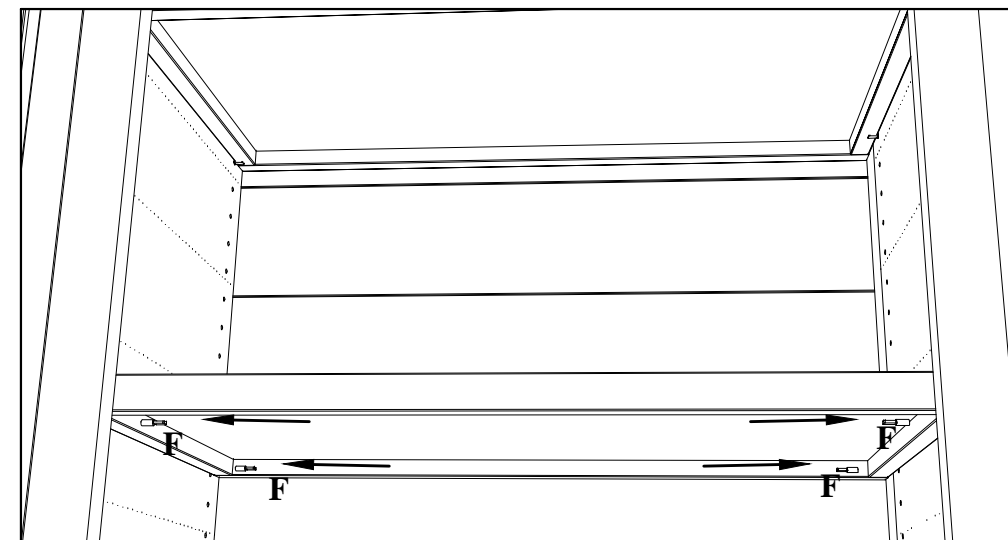
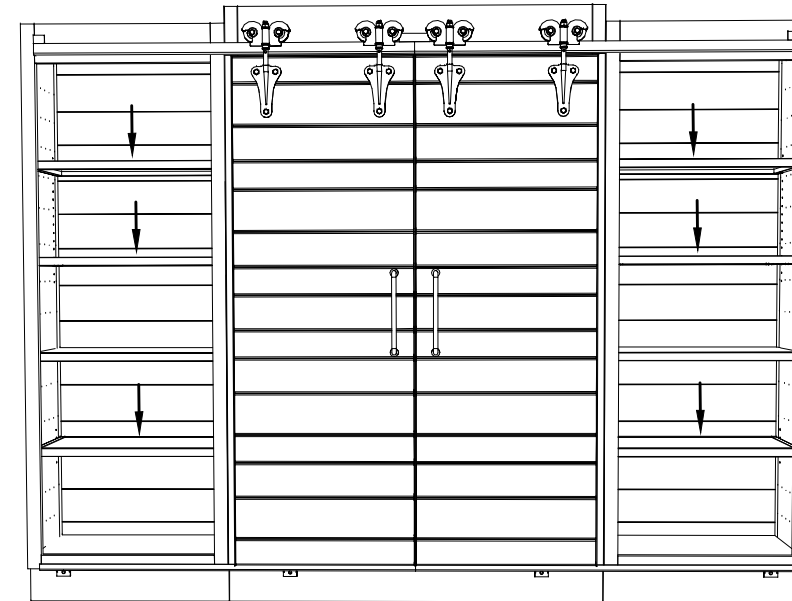

Install shelf support (F) into the holes and install adjustable shelf for side units.

8 Adjustable shelf on center unit can be removed if needed

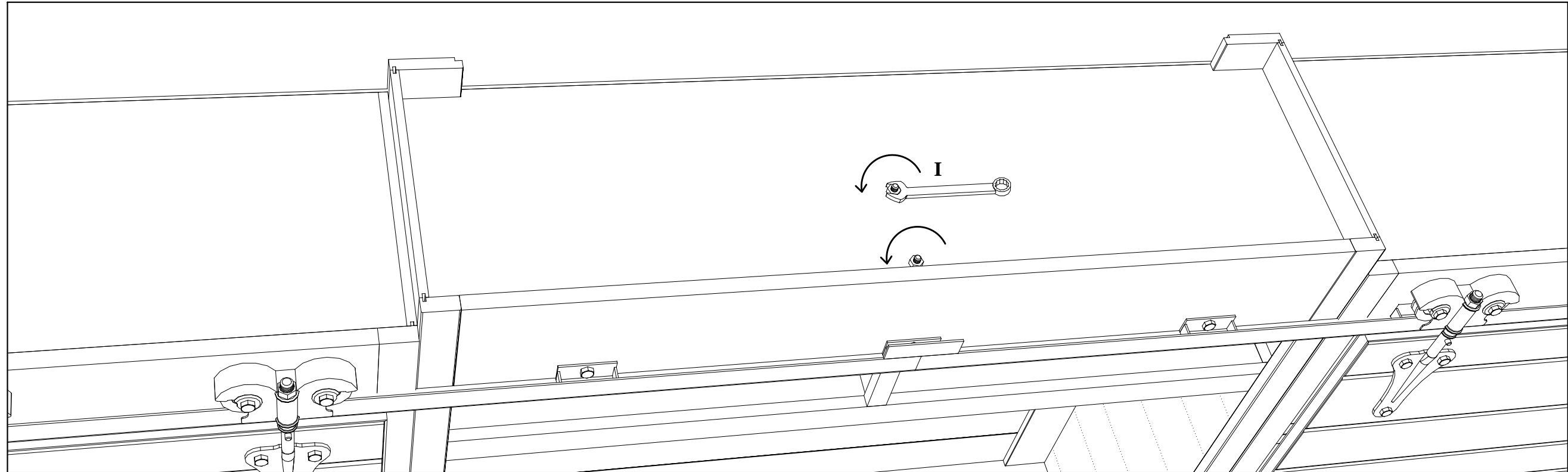

a. Untight nut from top, using key (I).

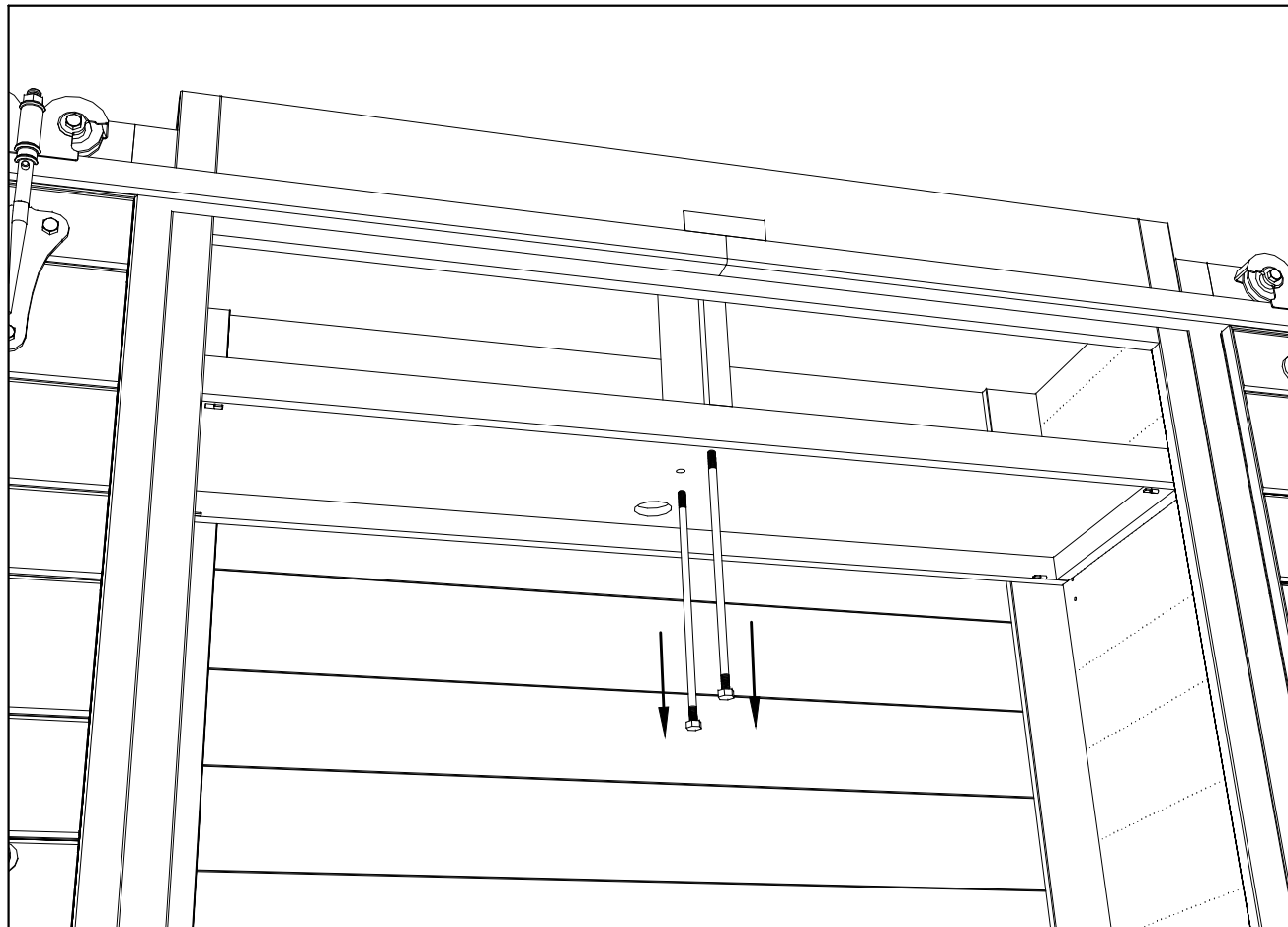

b. Remove bolt from the bottom of shelf.

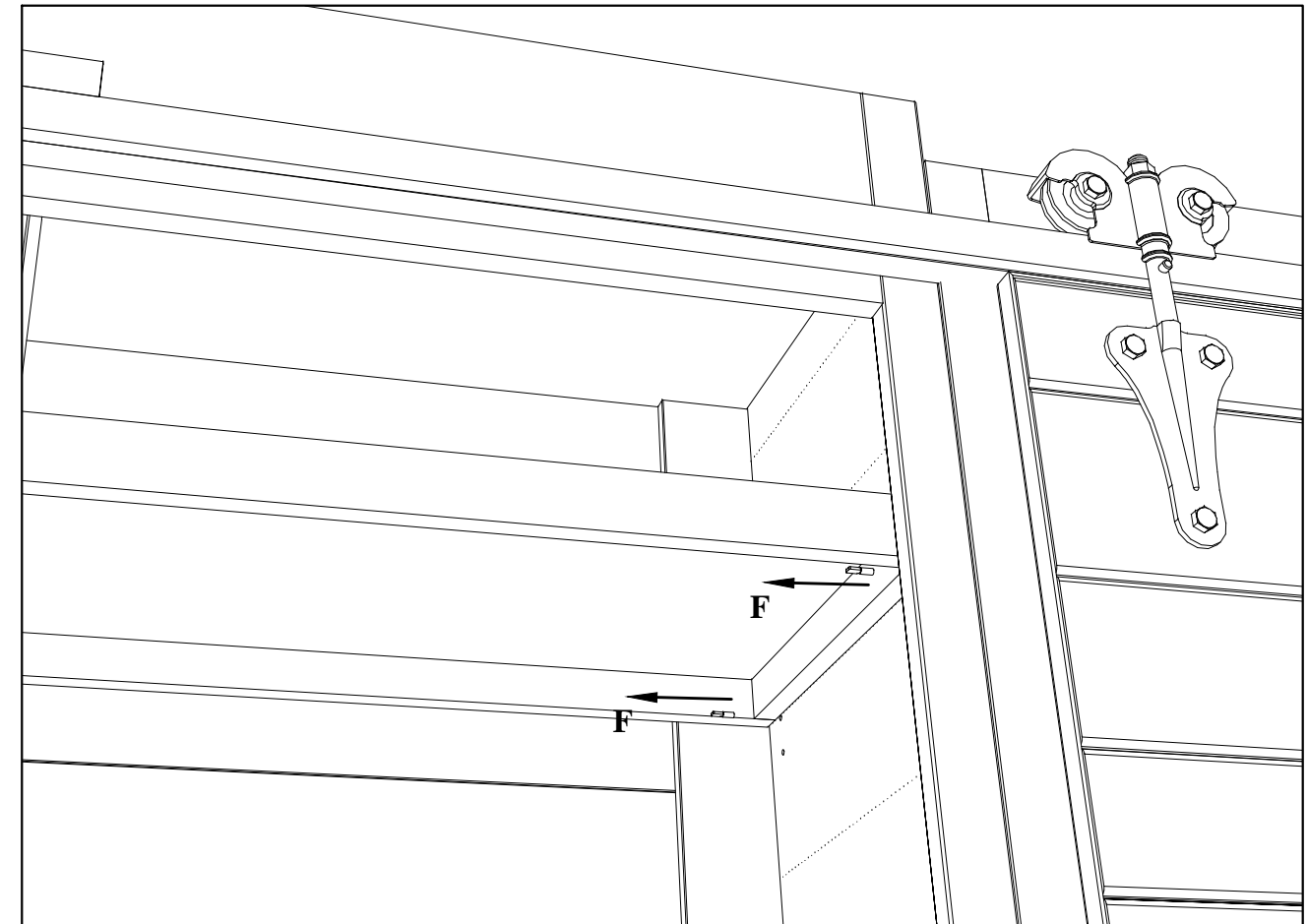

c. Remove shelf support (F) from the holes.

8

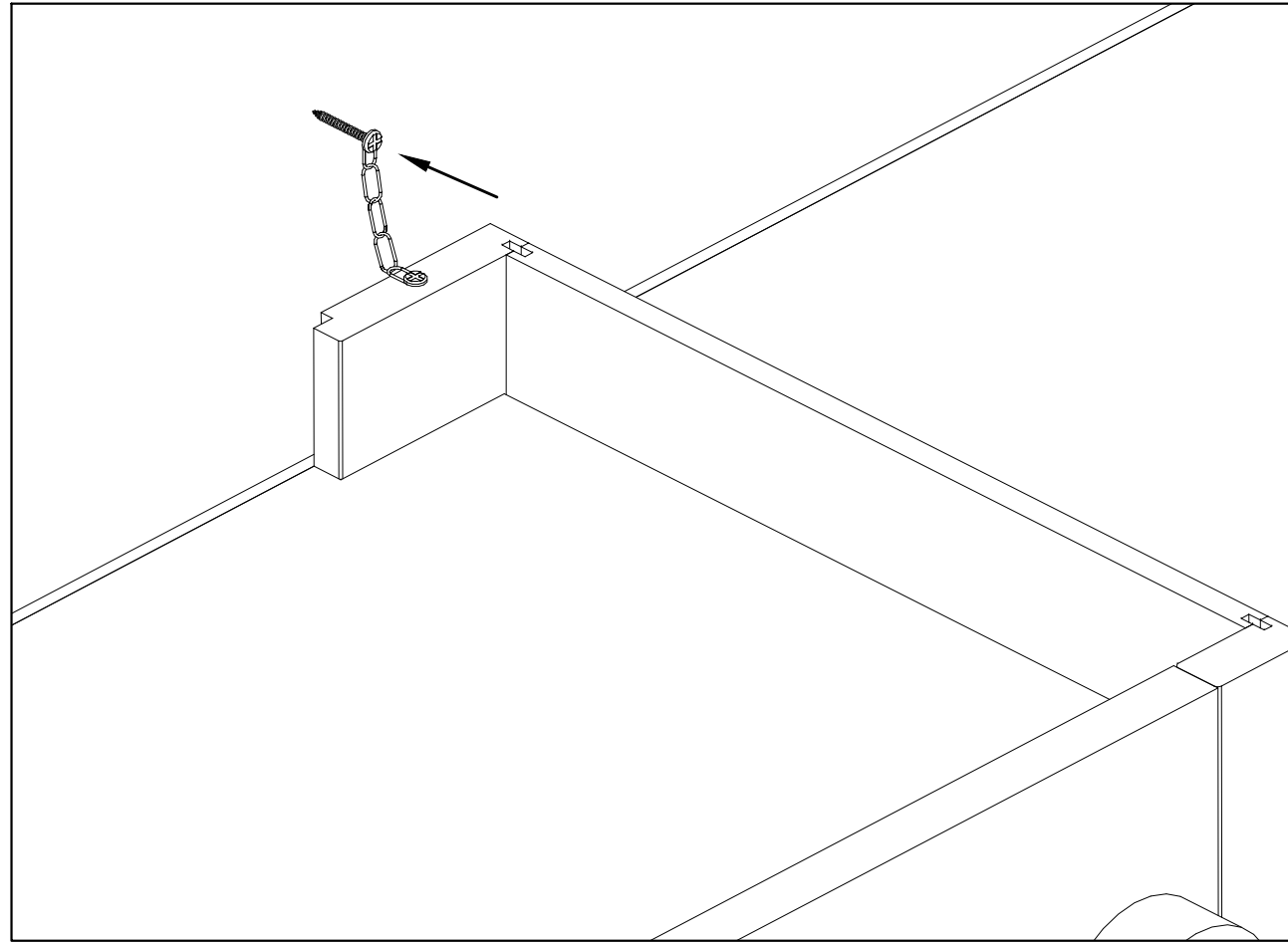

Install the "Tilt kit" chain into wall, using proper type of screw depending on type of wall.

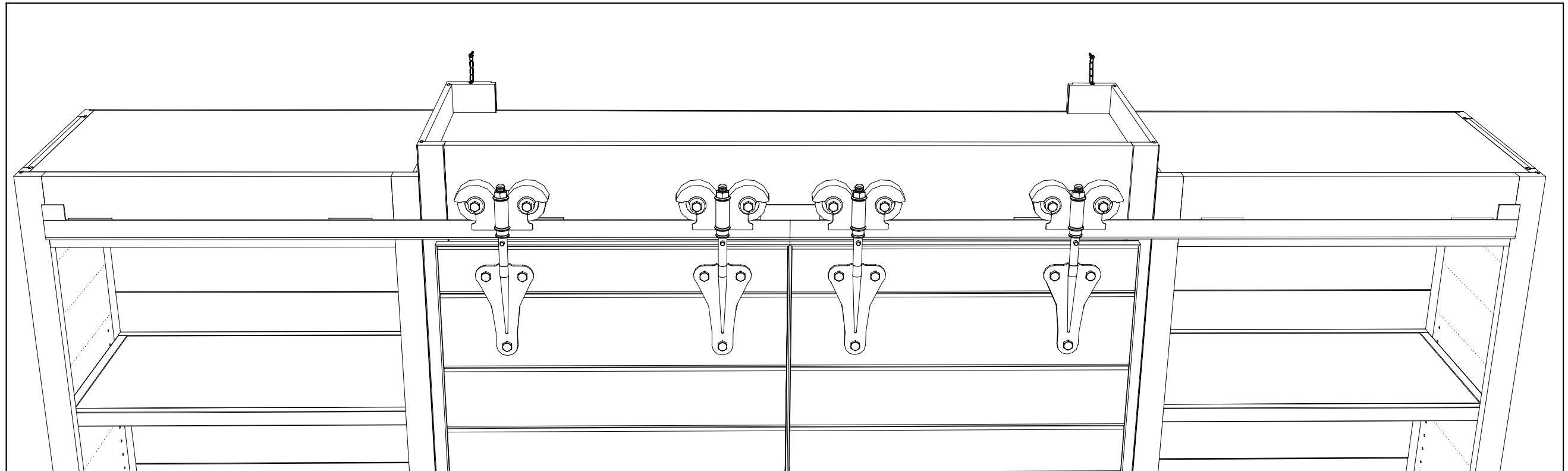







Assembling Instruction

Baumann Wall Unit (719.801)

40BAUCNTR	40BAUBLKCNTR	40BAUBRCNTR
40BAULFT	40BAUBLKLFT	40BAUBRLFT
40BAURHT	40BAUBLKRHT	40BAUBRRHT
40BAUDRS	40BAUBLKDRS	40BAUBRDRS
40BAURAILS	40BAUBLKRAILS	40BAUBRRAILS

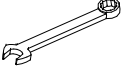
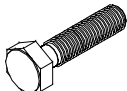
Hardware 91378BAUMHW

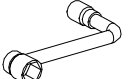
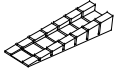
A =  = 8 Pcs	C =  = 7 Pcs	E =  = 4 Pcs	G =  = 2 Pcs	I =  = 1 Pc
B =  = 7 Pcs	D =  = 7 Pcs	F =  = 28 Pcs	H =  = 1 Pc	J =  = 12 Pcs

PARTS
 40BAUMSHELF: Center Unit Shelf
 91378BAU350: Drawer Runner 350mm
 91378BAUMNUT: Roller Housing Nut
 91378BAUPLATE: Roller Housing Plate

1



Place the three units in final position leveled.

2

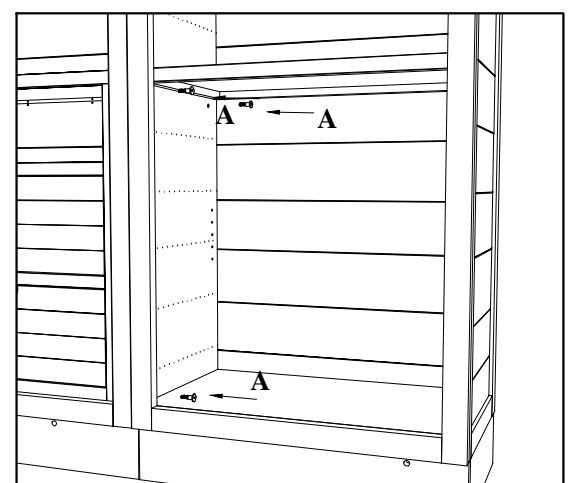
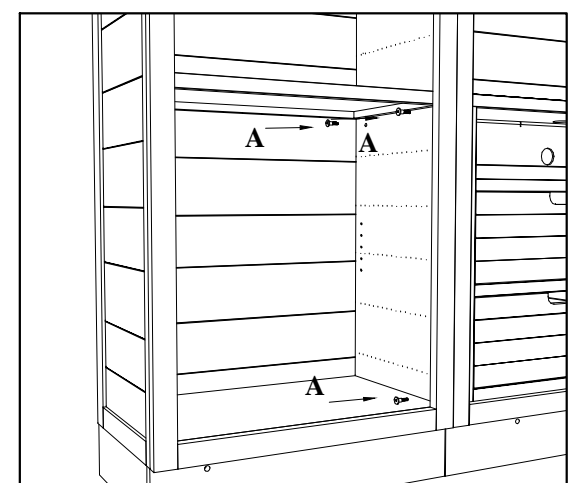
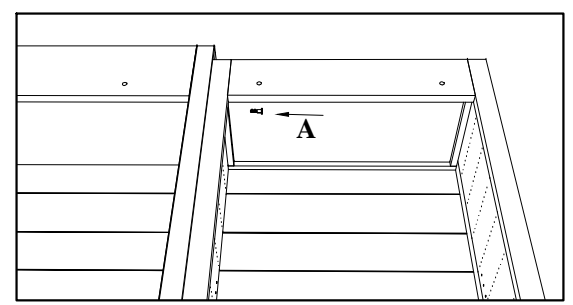
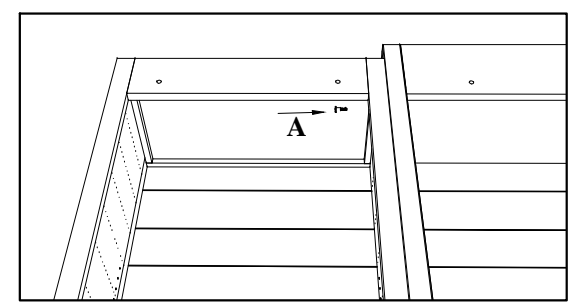
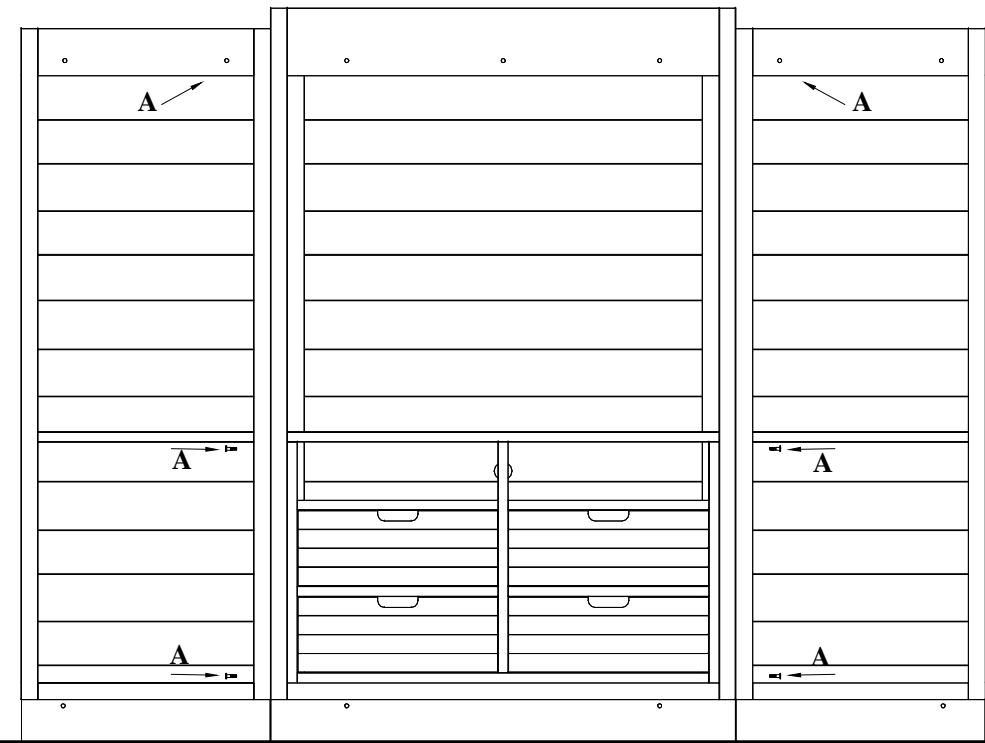

Joint sides unit with center unit using assembling bolt (A) and tight firmly using allen key (G).

3

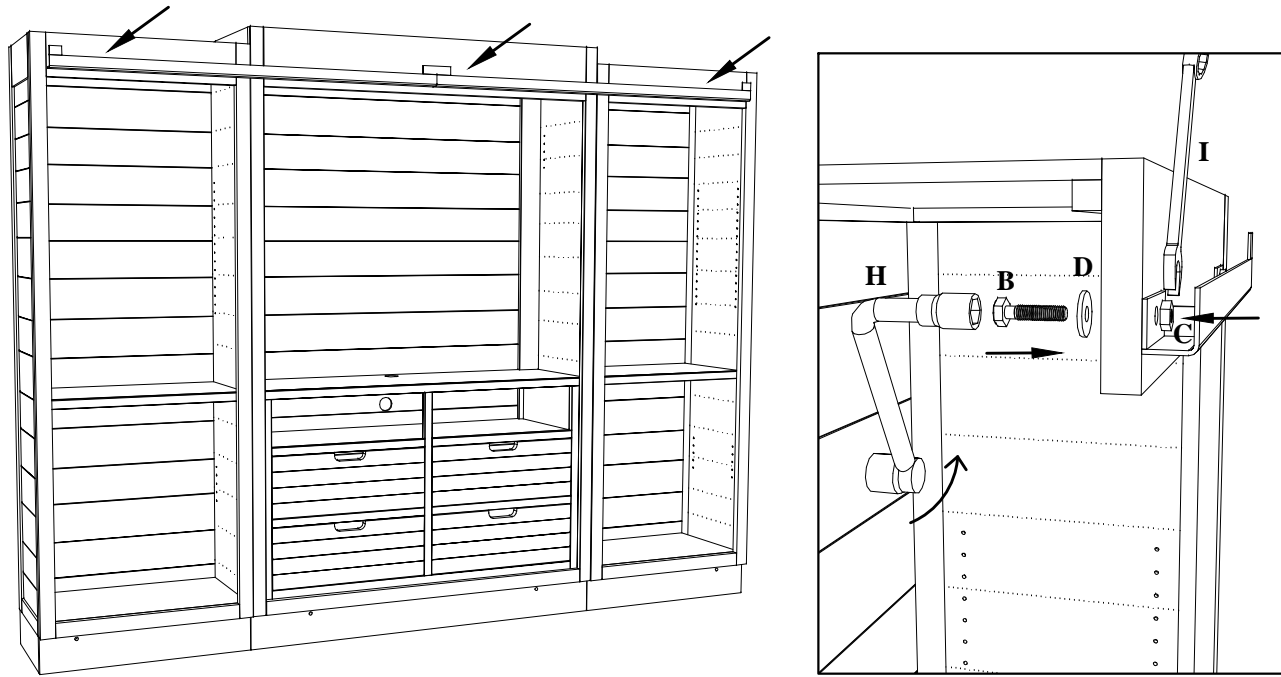

Install Top Rail , use bolt and washer (B & D) from inside side and nut (C) from outside side. Tightened bolt using wrench (H) from inside and hold the nut using key (I) from outside.

5

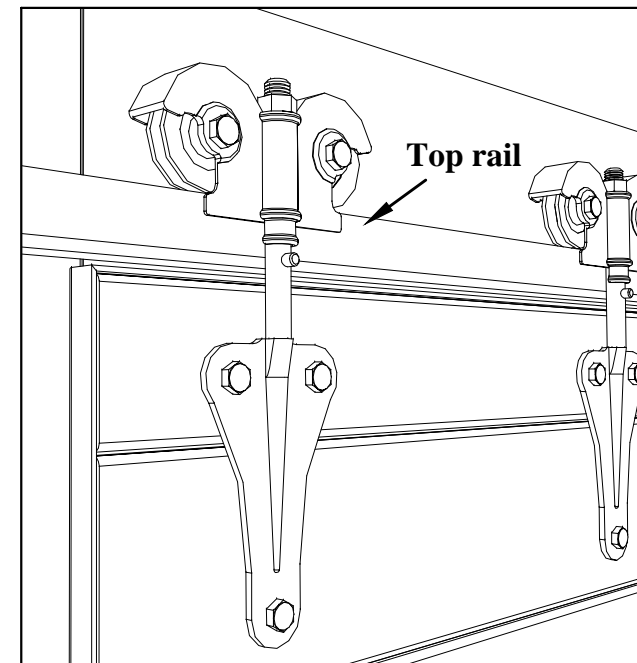
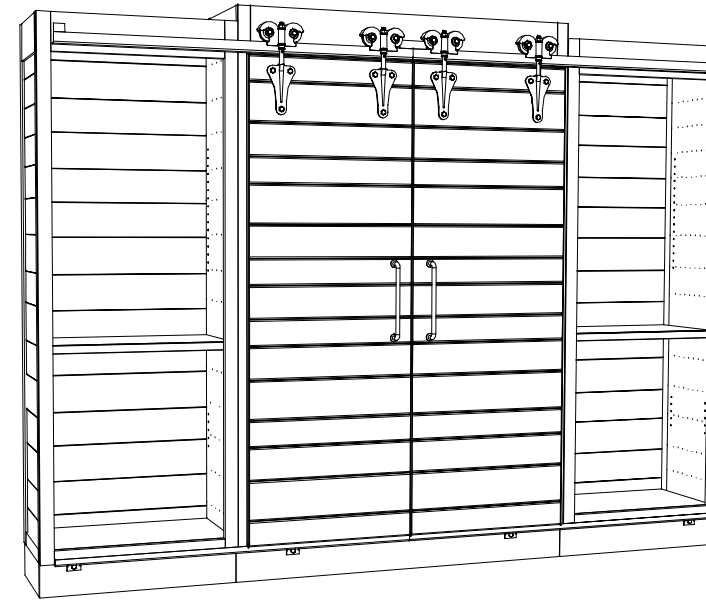

Install doors by hanging the wheels on top rail and same time ensuring that the groove on bottom of doors grip the bottom rail.

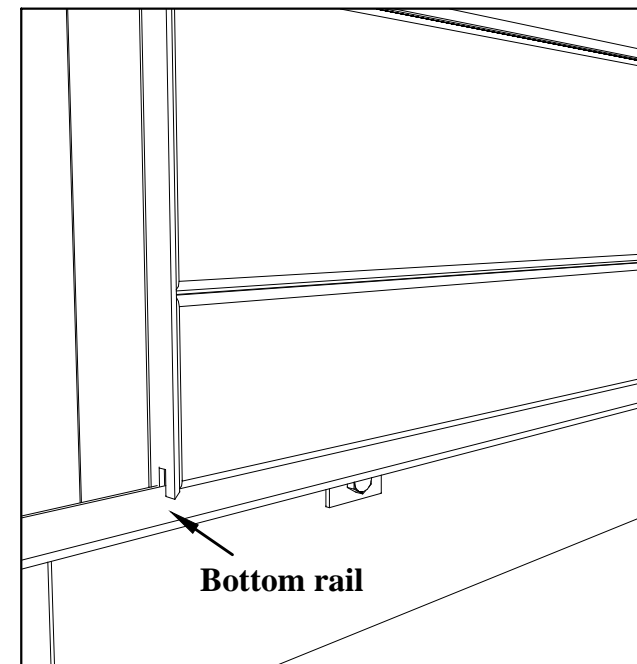

4

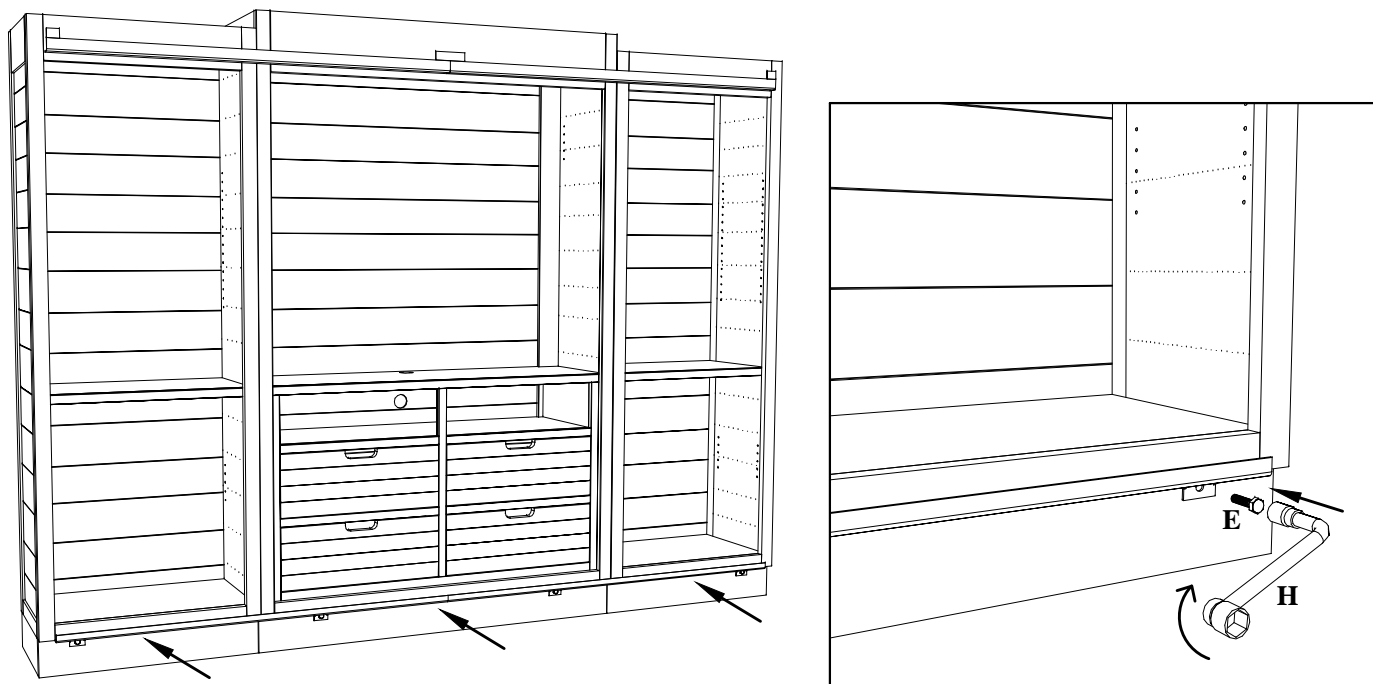

Install Bottom Rail , use bolt (E) from outside side and tightened with wrench (H) by turning clockwise.

6

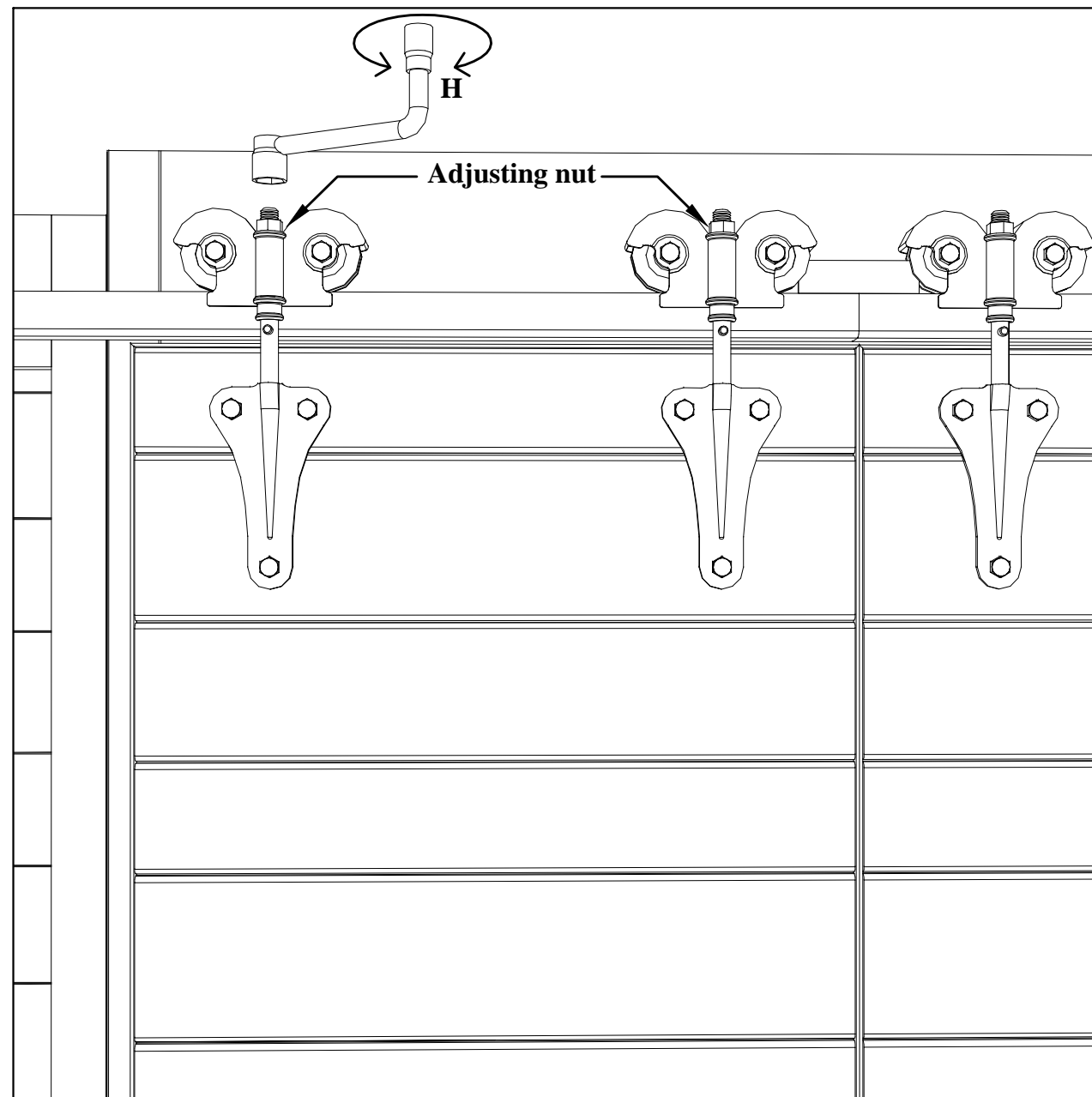

Adjust nuts on top wheel brackets using wrench (H) to balance the two doors to same height, and ensure enough clearance on bottom rail for a smooth movement of doors.

7

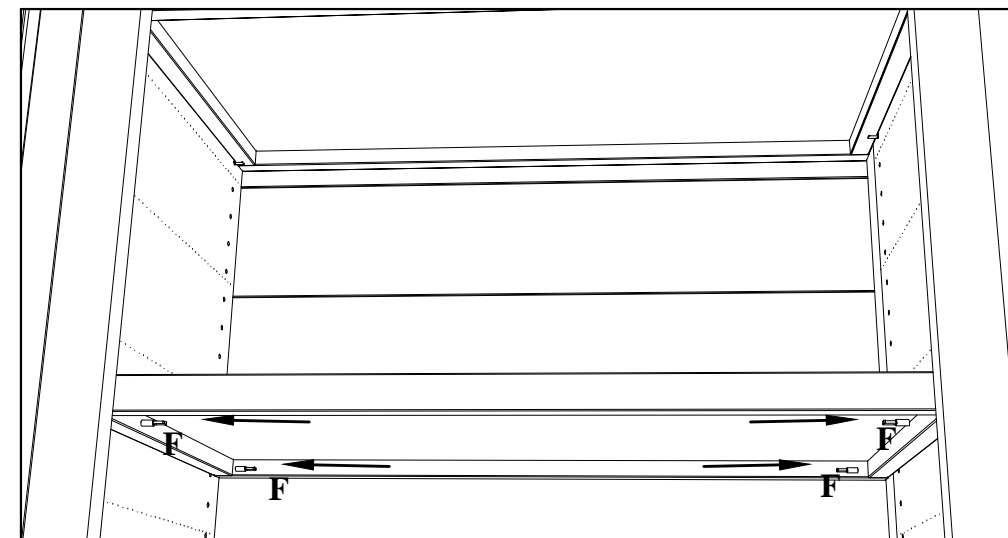
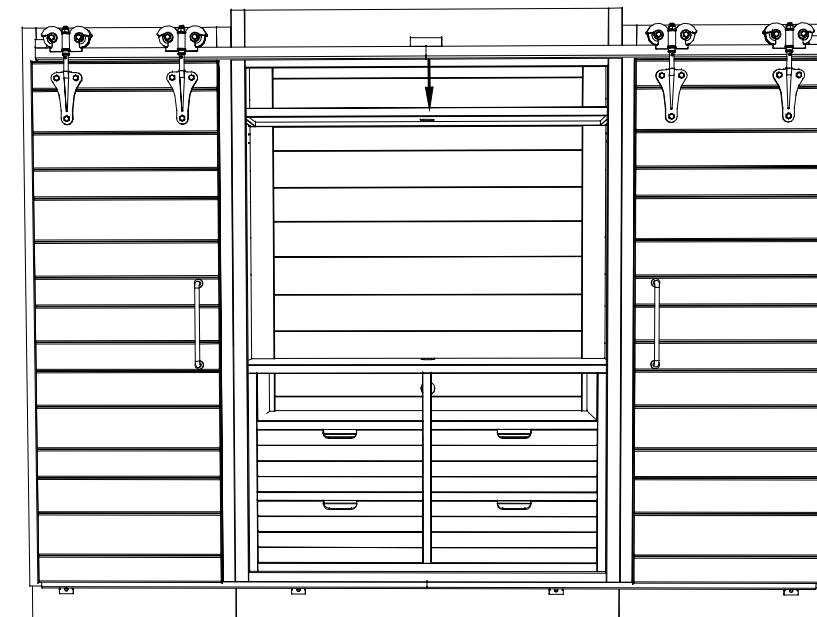
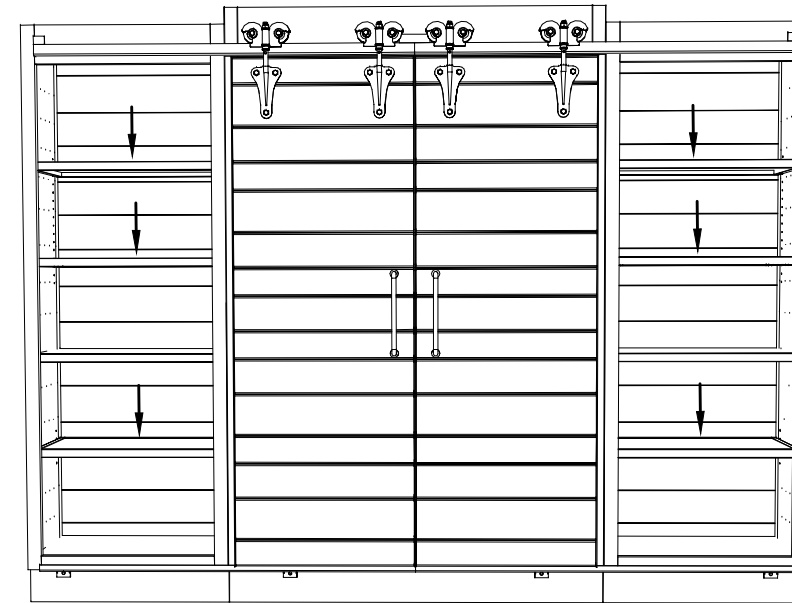

Install shelf support (F) into the holes and install adjustable shelf for side units and center unit.

DISCONTINUED

ARHAUS®

your home

beckett



Single Cabinet
33.5" w x 17" d x 70" h
40BECKSING



Media Console
67" w x 16.5" d x 30.5" h
40BECKETTV

PARTS:

91511BECHALL= Drawer Knob
91511BECMDLG= Lg Cabinet Shelf Support Slat
91511BECMIDSTR= Lg Cabinet Shelf Stretcher
91511BECSGSLT= Single Shelf Support Slat
91511BECSGSTR= Single Cabinet Stretcher
91511BECSLLG= Lg Cabinet Support Slats (L/R)
91511BECTVSLT= TV Shelf Support Slat

inspired by French farmhouse antiques,

the Beckett cabinet collection contains beautiful reproductions modernized by superior finishes and construction. Built to be heirloom quality, they're benchmade using mahogany solids and veneers and solid brass hardware. These artisan-crafted cabinets can be used anywhere from kitchens and dining rooms to living rooms and home offices.

product details

- ▶ Frames are built from solid mahogany and mahogany veneers, using mortise-and-tenon construction for years of stability.
- ▶ Media console tops are crafted from thick distressed pine parquetry with solid pine banding.
- ▶ Masterfully crafted, these cabinets feature beautiful reeding and substantial cornices.
- ▶ Bases are finished with an antique black tone, which is distressed to show the warm brown tones underneath.
- ▶ Cabinet interiors feature natural mahogany with an antiqued patina.
- ▶ Finishes are lacquered for added protection and sheen.
- ▶ All pieces feature solid brass hardware that has been washed in an acid bath for a beautiful patina.
- ▶ Doors feature heavy-gauge iron fronts finished with an antique brass patina and sealed in lacquer.
- ▶ Single cabinets feature four removable/adjustable shelves.
- ▶ Single cabinets feature a 24.5" w x 11.5" w x 51.75" h interior cavity.
- ▶ Media consoles also feature cord management holes and adjustable shelving.
- ▶ Due to the nature of materials used and hand-applied finishes, color, pattern, and texture may vary, making each piece unique.
- ▶ Wood furnishings may also display small splits, knots, joint lines, or other natural features. These markings are normal and will not affect the performance of your piece.
- ▶ Due to changes in temperature or humidity, wood furnishings may display slight movement from season to season.



ARHAUS®

your home

cahlo

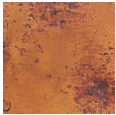
**Finishes:**

Copper

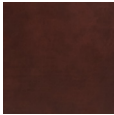
Chocolate
Copper**Credenza**

69" w x 18" d x 32" h

Copper 40COPPERMD

Chocolate Copper 40CHOCOPMD

contemporary style classically crafted

Our Cahlo credenza complements chic, rustic surfaces with warm colors and hand-touched detailing. Each copper surface is carefully crafted by Mexican metal artisans from panels of recycled copper. Panels are hand-pounded onto solid hardwood cabinet doors and held over an open flame to produce unique coloring. Cabinet tops and frames are built from solid poplar wood supported by a forged iron base. When complete, artisans stamp each copper piece with a Monarch butterfly to signify its transformation and to honor the village responsible for its creation.

product details

- ▶ Recycled copper cabinet doors are built by Mexican metal artisans from panels of recycled metals hand-pounded onto solid hardwood.
- ▶ Copper cabinet doors are made from 100 percent recycled copper. Craftsman-built cabinet tops and frames are made from solid poplar wood supported by forged, solid iron bases.
- ▶ Subtle antiqued patinas are added to copper surfaces by holding each piece over an open flame to create unique color variations.
- ▶ Finished surfaces are coated with multiple layers of lacquer for added protection and subtle sheen.
- ▶ Upon completion, each piece is stamped with a Monarch butterfly to signify its transformation and to honor the artisans and the village responsible for its creation.
- ▶ Cabinet frames and tops feature a black finish coated in lacquer for added protection and subtle sheen.
- ▶ Iron bases feature a complementary distressed patina.
- ▶ Cord management holes accommodate electronics and appliances, keeping cords out of sight.
- ▶ Keep your furniture looking its best. Visit arhaus.com or speak to any Arhaus Design Consultant for care recommendations.



ARHAUS®

your home

chorus theory



94.5" Media Console

94.5" w x 18" d x 35.5" h

Rustic Black	40CHORTVKT
Rustic White	40CHRTVWHKT2
Rustic Blue	40CHORTVBRKT
Barnwood Natural	40CHORTVBNKT
Barnwood Brown	40CHORTVBRKT
Grantham Grey	40CHORTVGGKT

Media Consoles feature two drawers with drop-down fronts and cord management holes to accommodate electronics and media equipment.



80" Media Cabinet

80" w x 25" d x 32" h

Rustic Black	40CHR80TVBL2
Rustic White	40CHR80TVWH2
Rustic Blue	40CHR80TVBR2
Barnwood Natural	40CHR80TVBN2
Barnwood Brown	40CHR80TVBR2
Grantham Grey	40CHR80TVGG

Media Cabinets feature two removable shelves.



Single Glass-Door Cabinet

54.75" w x 19" d x 91.25" h

Rustic Black	40CHORSCABBL
Rustic White	40CHORSCABWH
Rustic Blue	40CHORSCABRB
Barnwood Natural	40KEATS2
Barnwood Brown	40CHORSCABBR
Grantham Grey	40CHORSCABGG

Single Cabinets feature four adjustable removable shelves and a 42" w x 13.5" d x 77" h cavity.

Finishes:

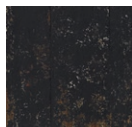

Rustic Black



Rustic White



Rustic Blue



Barnwood Natural

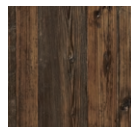

Barnwood Brown



Grantham Grey

in perfect harmony





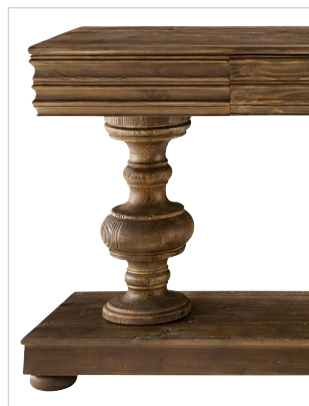

Designed for both function and style, our Chorus Theory collection is handcrafted to strike just the right notes in any space. Stunning storage and display pieces combine French casement details with neoclassical architectural elements. Craftsman-built from solid douglas fir, poplar, or reclaimed pine, each surface is softly hand-painted in versatile, neutral tones to complement your existing décor. Sophisticated finishes are accented with iron hardware and coated with lacquer for added protection and subtle sheen.

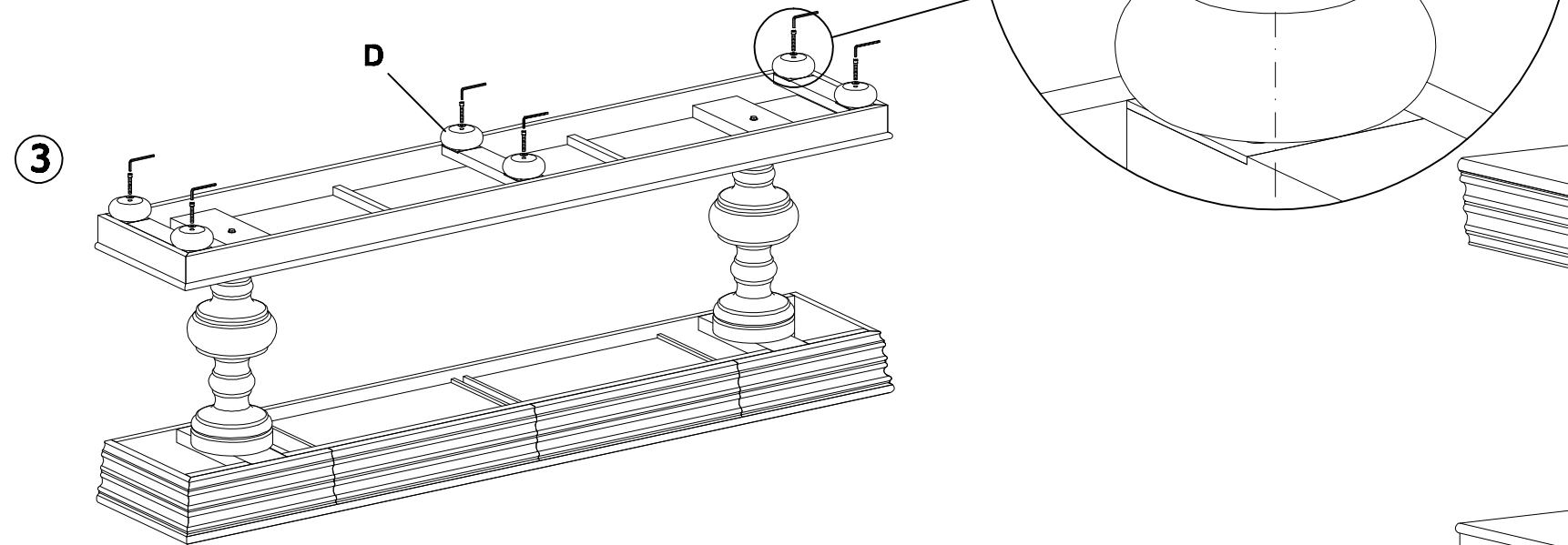
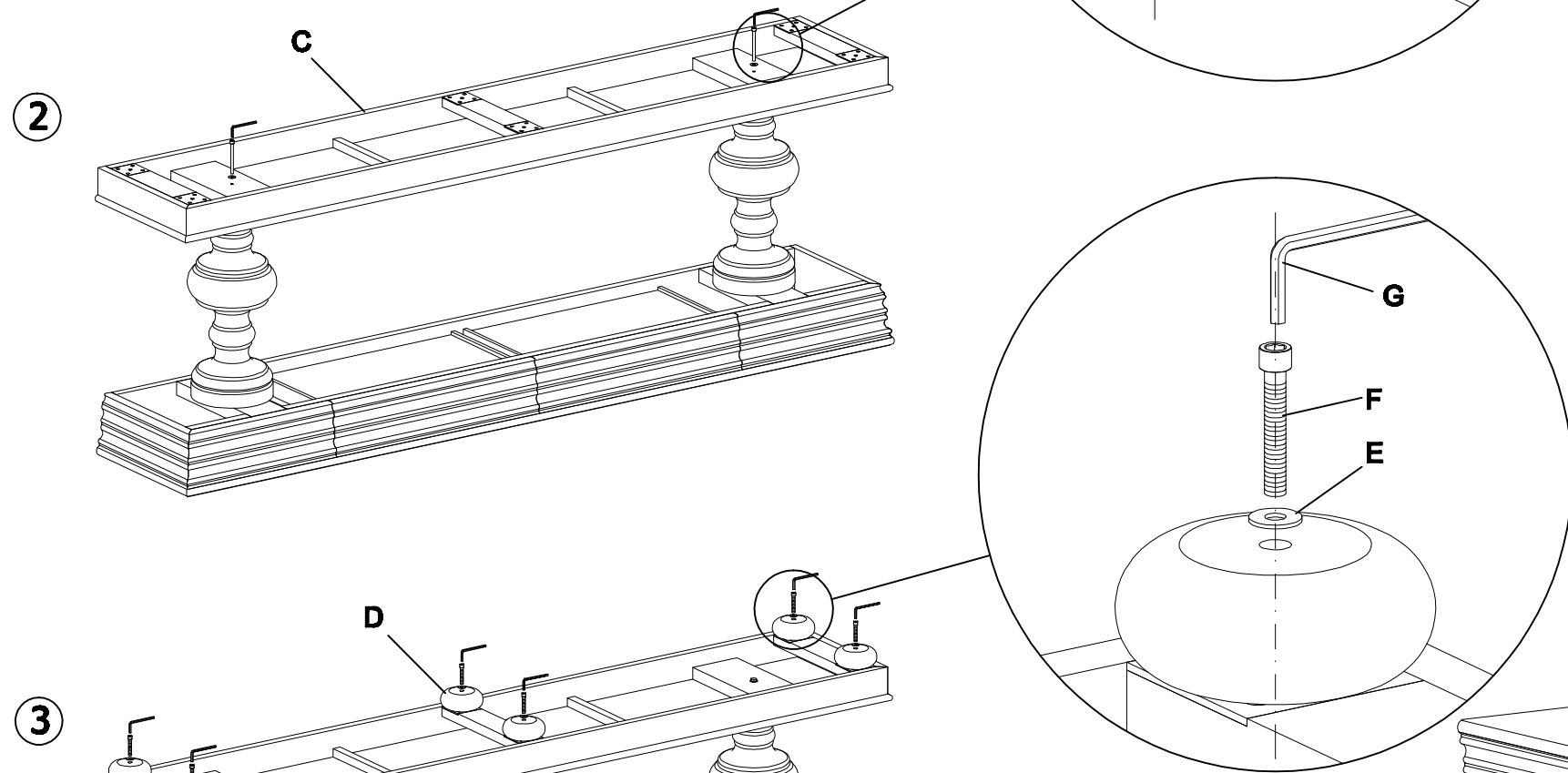
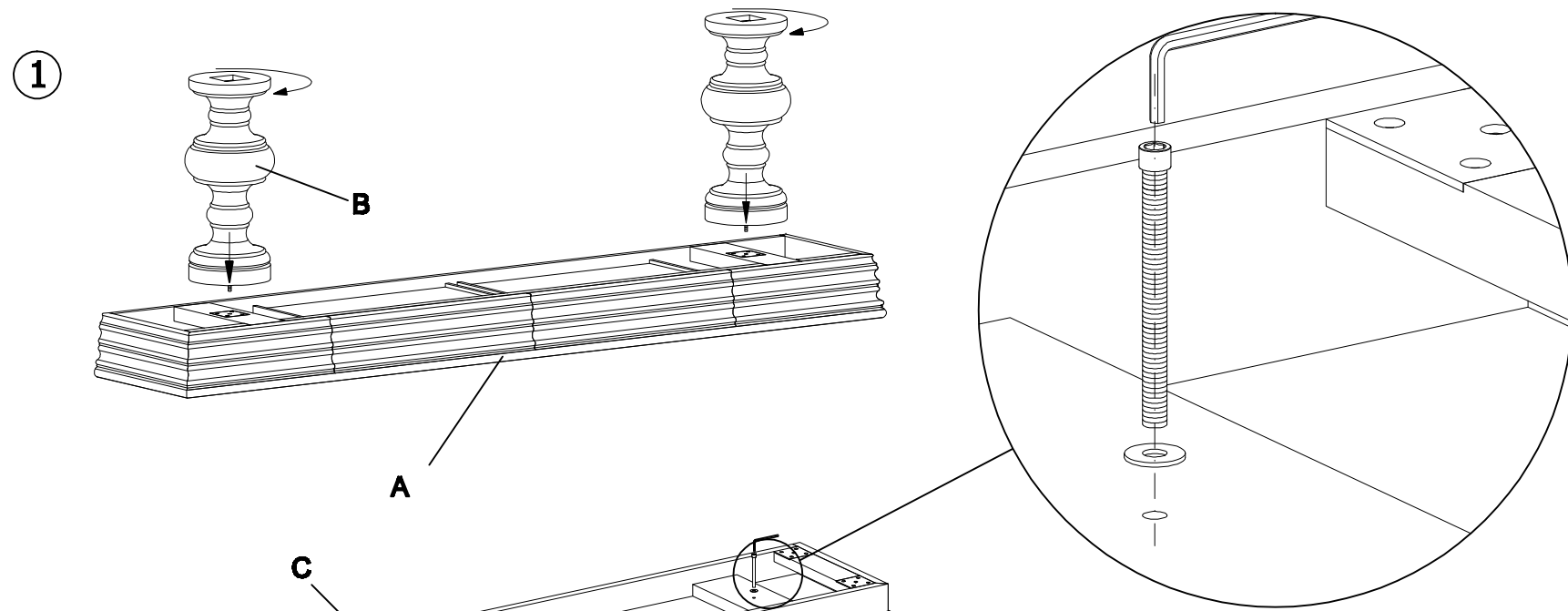
product details

- ▶ Media Console bases are handcrafted from solid douglas fir—chosen for its strength and neutral tone.
- ▶ Frames and cases featuring our Rustic White, Rustic Blue, or Grantham Grey finishes are handcrafted from solid poplar, chosen for its strength and neutral tone.
- ▶ Frames and cases featuring our Rustic Black, Barnwood Natural, or Barnwood Brown finishes are constructed from solid reclaimed pine and pine veneers.
- ▶ Other surfaces are constructed from solid reclaimed pine salvaged from old doors, homes, boats, and barns found in rural farming regions.
- ▶ In addition to its stunning natural features, our reclaimed wood is treasured in many of our collections as a contribution to preserving healthy and sustainable eco-systems.
- ▶ Artisan-applied finishes begin by bleaching our reclaimed pine to even its tone, and end with a coat of lacquer for added protection and subtle sheen.
- ▶ Barnwood Natural, Barnwood Brown finishes are achieved through light staining and waxing for a warm glow.
- ▶ Rustic Black and Rustic White finishes are achieved through layers of paint and glaze to create a timeworn appearance.
- ▶ Grantham Grey and Rustic Blue pieces are hand-painted for a smooth finish.
- ▶ Wood finishes are accented with iron hardware, which is also lacquered to prevent oxidation.
- ▶ Keep your furniture looking its best. Visit arhaus.com or speak to any Arhaus Design Consultant for care recommendations.

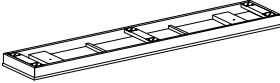



A		1
B		2
C		1
D		6
E		8
F		8
G		1

PARTS
 40CHORTVBLFT: TV Feet Black
 40CHORTVBRFT: TV Feet Brown

Finished:

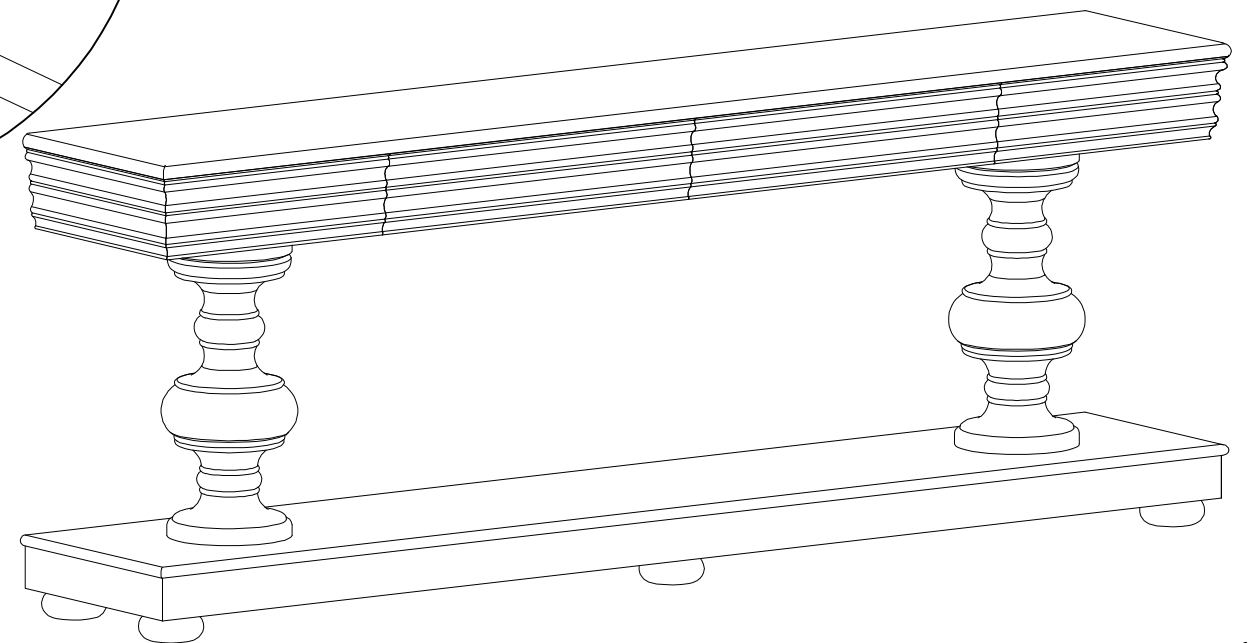

①

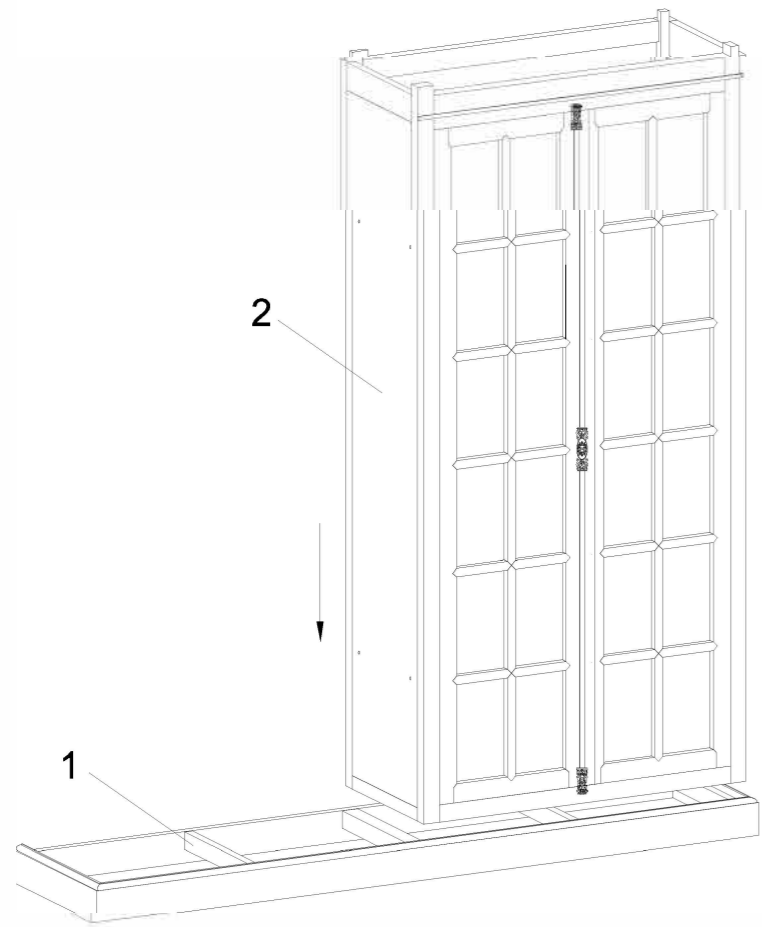

②

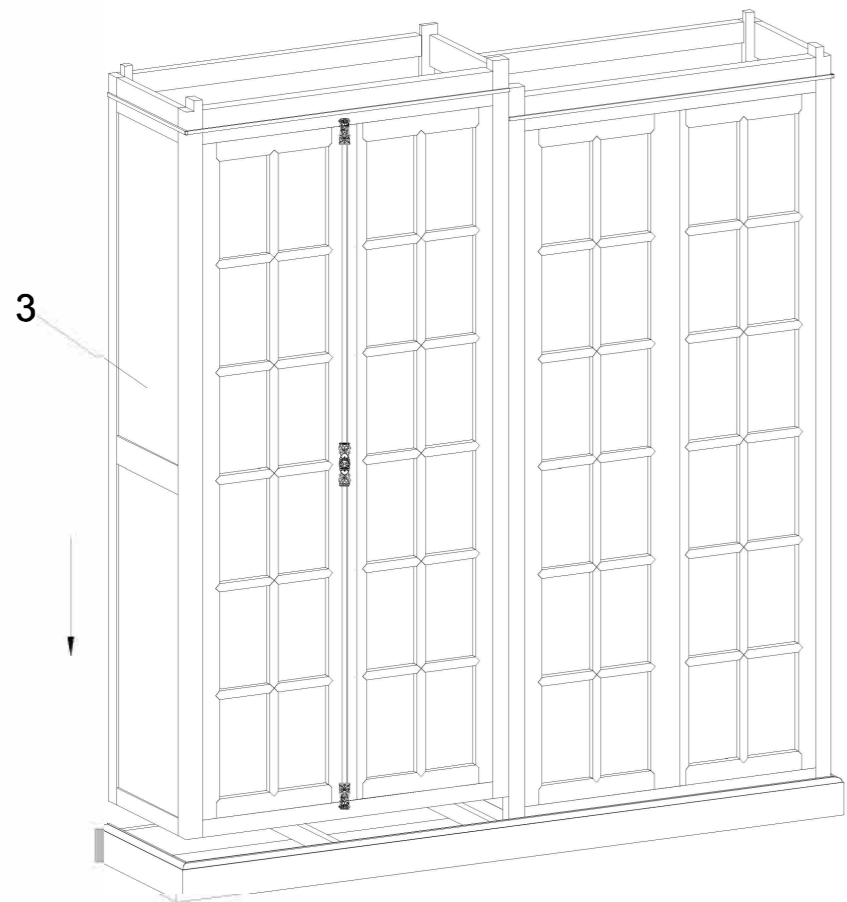

③

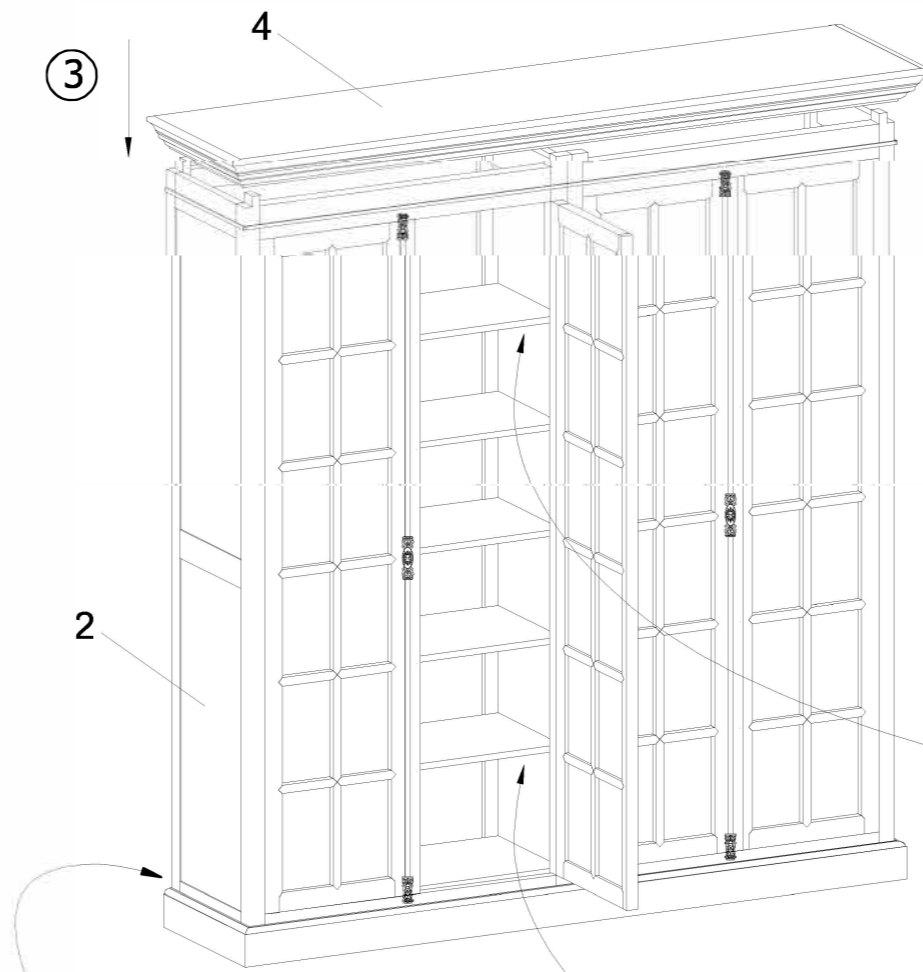

1		1
2		1
3		1
4		1
5		4
6		4

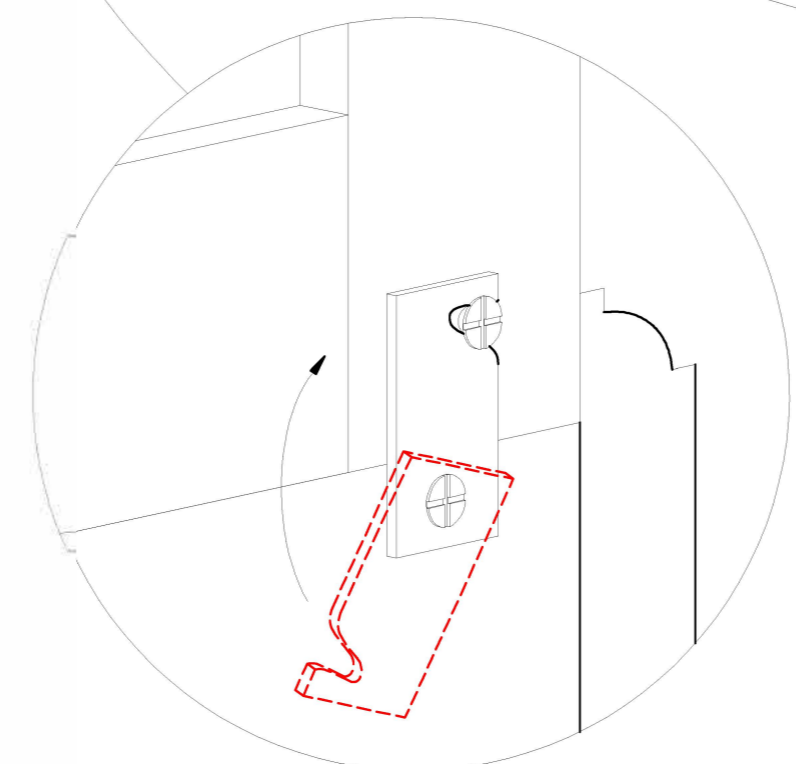
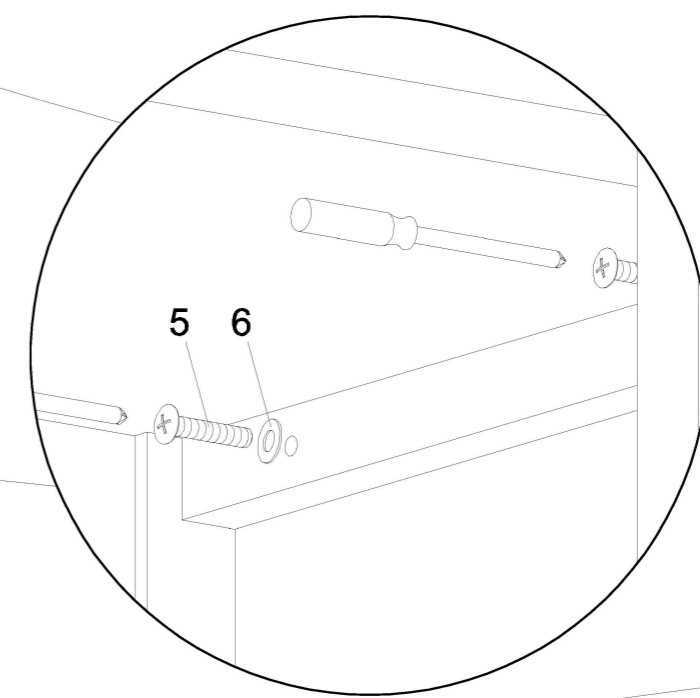

PARTS
 40CHORBLHCVR: Hole Cover Black
 40CHORLKMECH: Lock Mechanism
 91769CTHING: Hinge
 91769HANDLE: Tall Cabinet Handle Lock Mechanism



1 / 1

04/24/2014

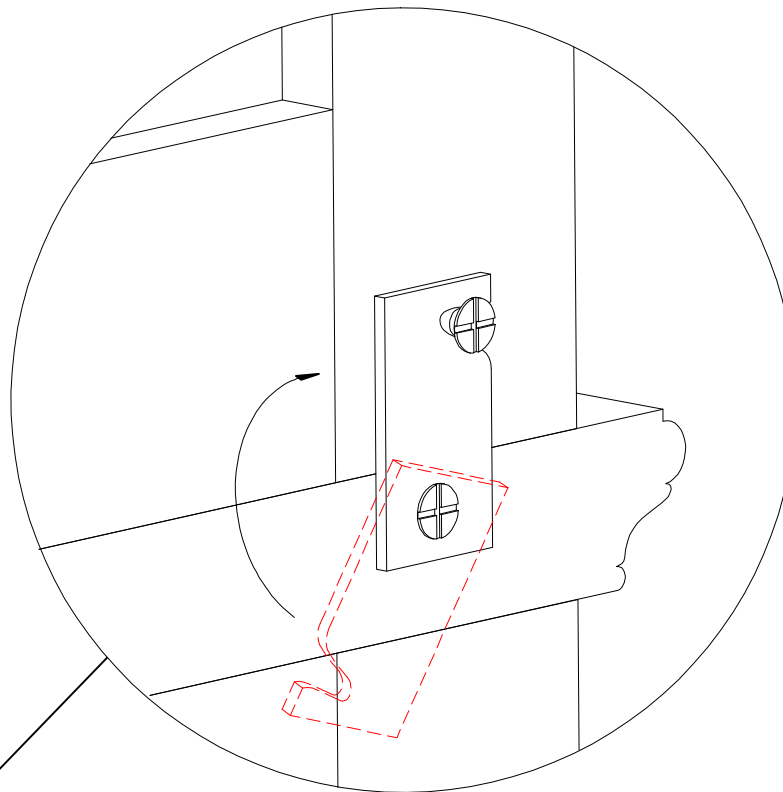
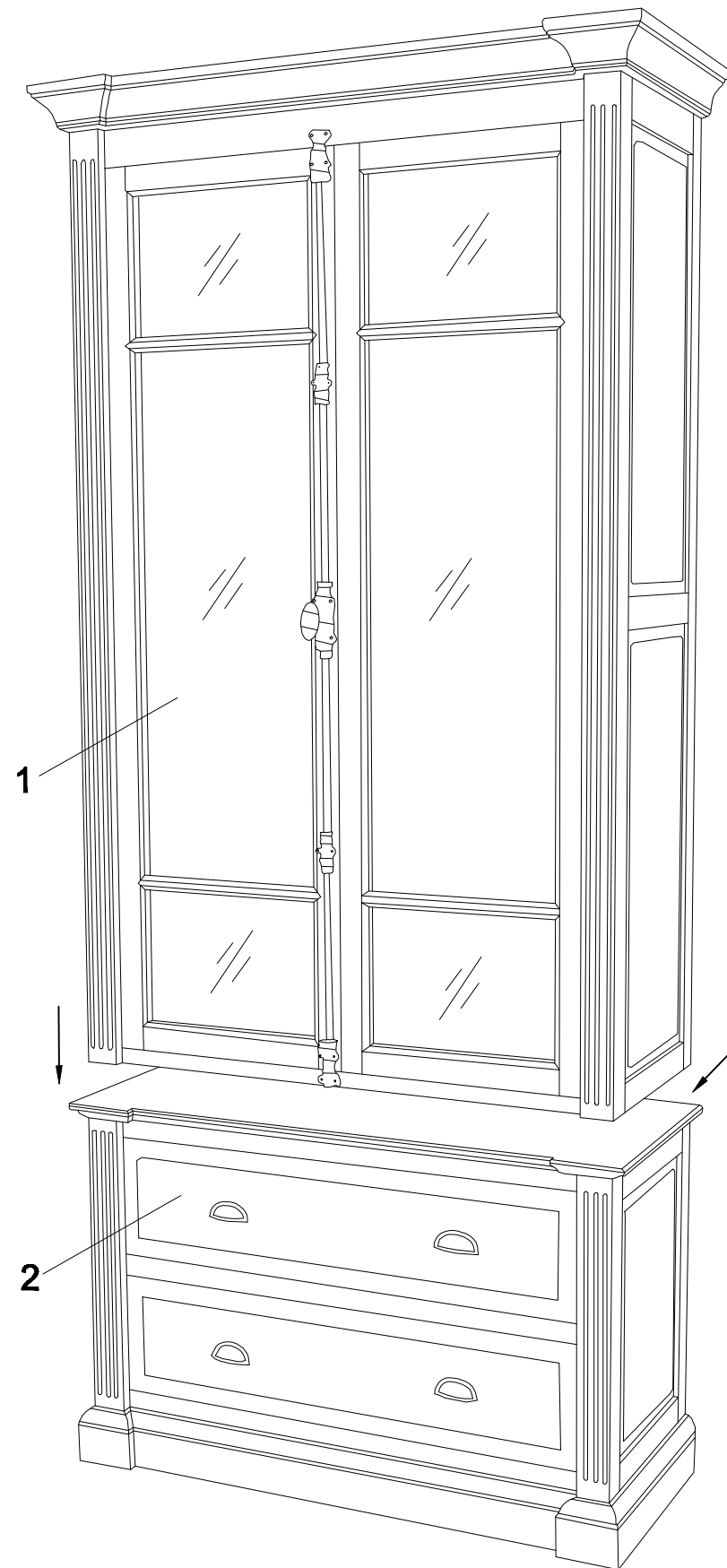

1		1
2		1

PARTS

91769CHORUS: Assembly HDW

9176CTHING: Hinge

91768HANDLE: Tall Cabinet Handle Lock Mechanism

40CHORBLHCVR: Hole Cover Black

40CHORLKMECH: Lock Mechanism

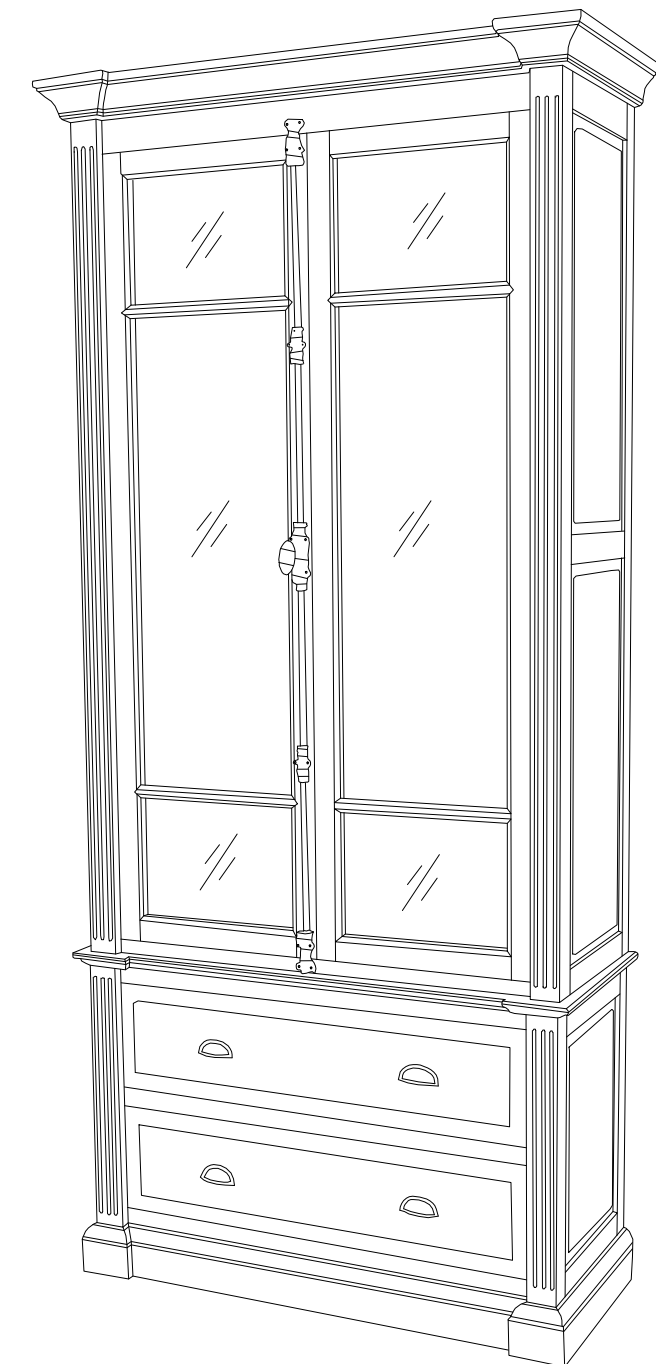

DISCONTINUED

ARHAUS®
FURNISHING A BETTER WORLD



COLTON
wall collection
made in INDIA

Artisans give a nod to the Industrial Movement

with a piece that looks as if we pulled it from the factory floor during the Revolution. Ample storage—shelving and drawers—made of

hand-forged iron do all the heavy lifting with style. We also love that this bookcase has an eco-friendly story—the iron is recycled.

NATURAL WOOD

Each piece will have slightly different shading and grain patterns, and due to the nature of a multi-layered finish that is hand-applied by our craftsmen, there will be variation from piece to piece. Some small splits may occur, but will only add to the character. Knots and joint lines are a natural property and add interest without affecting performance. All natural wood will display movement from season to season because of changes in temperature and humidity.

HANDCRAFTED QUALITY

Arhaus furniture is made with great care and attention to detail. Our collections are distinctive and designed to bring pleasure to you in your home for years to come. Each piece is handcrafted, made using traditional skills and techniques, and hand-painted, distressed and finished to ensure each item becomes an heirloom in your home.

RENEWABLE RESOURCES

Arhaus is unique in its commitment to preserving natural resources. Our Corporate Rainforest Policy states that we will not sell merchandise made of timber from the world's endangered rainforests. In all cases, the wood we use was harvested from renewable resources.

All dimensions can vary slightly due to the hand-built nature of our furniture.

DISCONTINUED

ARHAUS®
FURNISHING A BETTER WORLD



Large Library 40COLTONLG
63" w x 18" d x 81" h

Single Library
34" w x 18" d x 81" h
Wood 40COLTONSM

product details

- ▶ Handcrafted of solid forged iron.
- ▶ The Colton library features mango wood shelves and drawers.
- ▶ The mango wood is distressed and treated with a warm stain and dark wax for an antique patina.
- ▶ The Colton metal library is exclusively made of iron.
- ▶ The iron finish is antique black with the added wax topcoat.
- ▶ Shelving is fixed.
- ▶ Mango wood drawers feature tongue and grove construction with cut-out handles.
- ▶ Metal drawers operate on full extension metal glides with cut-out handles.
- ▶ Both large and small library designs feature a removable ladder.
- ▶ Console offers four drawers for storage and one fixed shelf.
- ▶ Due to weight and size, this product can be delivered to first floor only.

- ▶ Based on the size and weight of this item, along with type of flooring, installation of an anti-tip kit may be required. This is not part of our delivery service; professional installation is recommended.

recommended care

- ▶ Wipe up all spills immediately.
- ▶ We recommend using a damp cloth on iron. You may use a mild soap if necessary. Towel dry.
- ▶ Do not use care products that contain ammonia or silicone as they will cut through the finish (over time) and damage your piece.
- ▶ **Mango wood:** protect surfaces from hot and/or wet objects with coasters and table pads. You may also use Fiddes® Wax to maintain the finish. Avoid placing the piece near a direct heat source as this may cause warping of the wood.

ARHAUS®

FURNISHING A BETTER WORLD



CURIOSITY

— wall collection

made in INDONESIA

Where character shines and treasures live.

Inspired by the design of apothecary cabinets, this collection is comprised of four sections of differing heights, allowing these pieces to be grouped together as a grand wall cabinet or configured separately throughout your living space. Made by Indonesian artisans

skilled in the art of woodworking and wood-finishing, the design brings together oak solids, oak veneers and tempered glass doors framed in antiqued iron. This collection is one of true artistry, where vintage style and versatile function shine.

NATURAL WOOD

Each piece will have slightly different shading and grain patterns and due to the nature of a multi-layered finish that is hand-applied by our craftsmen, there will be variation from piece to piece. Some small splits may occur, but will only add to the character. Knots and joint lines are a natural property and add interest but without affecting performance. All natural wood will display movement from season to season because of changes in temperature and humidity.

HANDCRAFTED QUALITY

Arhaus furniture is made with great care and attention to detail. Our collections are distinctive, designed to bring pleasure to you in your home for years to come. Each piece is handcrafted, made using traditional skills and techniques, and hand-painted, distressed and finished to ensure each item becomes an heirloom in your home.

RENEWABLE RESOURCES

Arhaus is unique in our commitment to preserving natural resources. Our Corporate Rainforest Policy states that we will not sell merchandise made of timber from the world's endangered rainforests. In all cases, the wood was harvested from renewable resources.

All dimensions can vary slightly due to the hand-built nature of our furniture.

ARHAUS®

FURNISHING A BETTER WORLD



2 Cubby Cabinet

22" w x 16" d x 35.5" h

Oak 40CUR2CAB

Ashland Black 40CUR2CABBL

3 Cubby Cabinet

22" w x 16" d x 51.5" h

Oak 40CUR3CAB

Ashland Black 40CUR3CABBL

4 Cubby Cabinet

22" w x 16" d x 67.5" h

Oak 40CUR4CAB

Ashland Black 40CUR4CABBL

5 Cubby Cabinet

22" w x 16" d x 83.5" h

Oak 40CUR5CAB

Ashland Black 40CUR5CABBL

Ascending Wall Cabinet

40CURASCNDKT

132" w X 16" d x 83.5" h

Grand Display Wall Cabinet

PARTS:

91378CURRET= Slats/Screws Glass Retainer
91CURHND= Cab Handle

Doors

19" w x 14.5" d x 15" h

Drawers

18.5" w x 12.5" d x 4.625" h



Oak



Ashland Black

finish

- ▶ Artisans hand-finish oak solids and oak veneers with a multi-layer finish process.
- ▶ A final layer of soft lacquer is applied for added protection.

construction

- ▶ Constructed using mortise and tenon assembly.
- ▶ Handcrafted of solid oak and oak veneers by skilled woodworking artisans.
- ▶ Tempered glass doors are contrasted in antiqued iron.
- ▶ Drawers are handcrafted with soft close metal glides.

recommended care

- ▶ Spills should be removed immediately with a damp cloth.
- ▶ Dust with a soft, dry cloth and buff occasionally with Guardsman® Wood Polish.

- ▶ Always use protection such as coasters and table pads beneath all objects to preserve the finish and natural characteristics of the wood.
- ▶ Avoid exposure to direct sunlight, as it may cause discoloration.
- ▶ Avoid exposing your furniture to excessive heat (e.g. by placing it in front of a radiator) as this can cause cracking and potential fading of the wood; a minimum 30 cm clearance from heat sources is advised.
- ▶ Do not drag this piece(s) across the floor as this will cause damage or weaken joints.
- ▶ Do not use care products that contain ammonia or silicone, as this will cut through the lacquer finish (over time) and damage your piece.
- ▶ For iron hardware, we recommend using a damp cloth. You may use a mild soap if necessary. Towel dry.

ARHAUS®

your home

divya



3-Door Cabinet
63.5" w x 18.5" d x 31.5" h
40DIVYACAB

authentic artisan craftsmanship

Over two years in the making, in collaboration with artisans in the remote city of Udaipur, India, our Divya cabinets are inspired by traditional designs and authentic artistry passed down from generation to generation. These modern, handcrafted case pieces feature mosaic floral motifs—hand-drawn by our designer—reminiscent of the naturally elegant jasmine found growing amongst the palaces and lakes of Udaipur. Each cabinet door takes ten days to complete, as artisans select and shape each bone by hand. As our artisans are non-violent and strict vegetarians, our bone is humanely sourced from naturally deceased water buffalo that roam the streets and countryside of India.

product details

- ▶ Cabinets are handcrafted by artisans in Udaipur, India. Frames are built using solid oak wood, oak veneers, and engineered hardwood that is painted and finished by hand.
- ▶ Bone inlaid into cabinet doors is selected, shaped, polished, and smoothed by hand, before being placed carefully, one at a time onto each door.
- ▶ Due their hand-crafted nature, each cabinet door features a unique combination of inlay shapes. While their overall design remains consistent, no two cabinets will appear exactly the same.
- ▶ Bone used in this collection is ethically and sustainably sourced from naturally deceased water buffalo, which roam the streets and countryside of India.
- ▶ As our artisans are non-violent and strict vegetarians, each piece is constructed without conflict.
- ▶ Resin is poured over cabinet doors, securing inlays to the cabinet's surface and providing contrast to accentuate the elegant floral motif.
- ▶ Resin surfaces are sanded and finished by hand, creating a concrete-like texture with high and low tones that contrast the warm bone and painted wood.
- ▶ Wooden surfaces are hand-painted to complement the cabinet's doors. A coat of clear lacquer provides added protection and a subtle sheen.
- ▶ Cord management holes accommodate electronics and bar appliances.
- ▶ This collection is artisan-crafted from natural materials with hand-applied finishes. Individual pieces may vary in color, pattern, shape, and texture, making each truly unique.
- ▶ Keep your furniture looking its best. Visit arhaus.com or speak to any Arhaus Design Consultant for care recommendations.



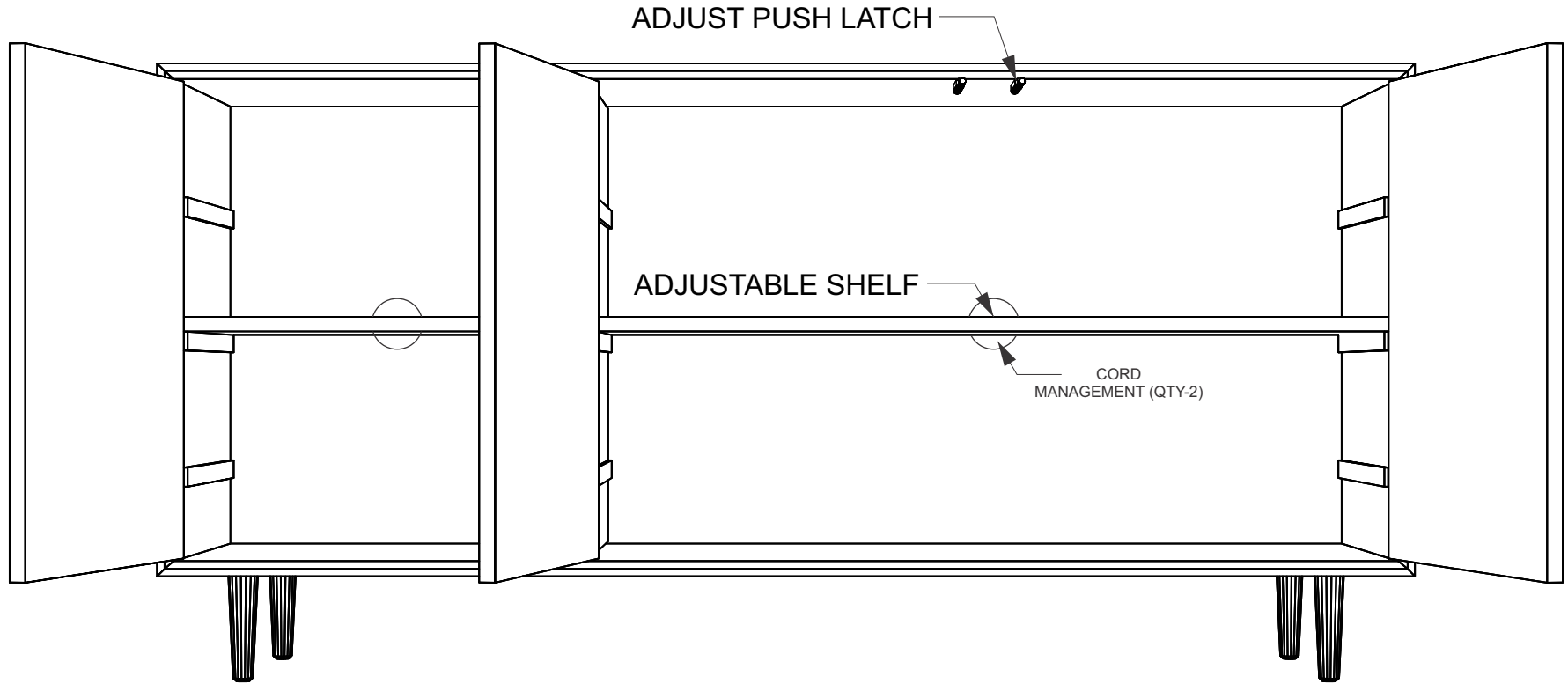

ADJUST PUSH LATCH AND HINGES

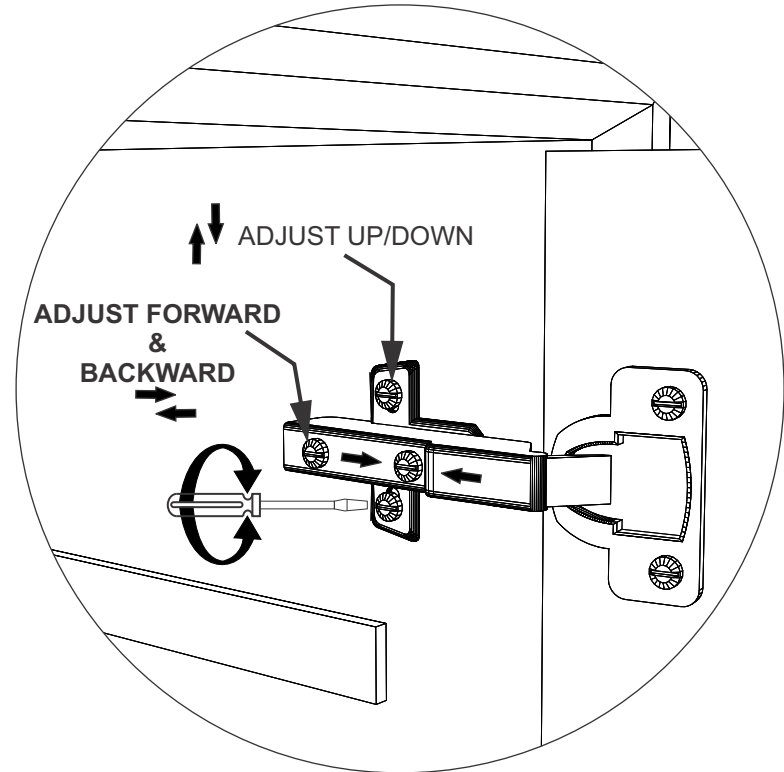
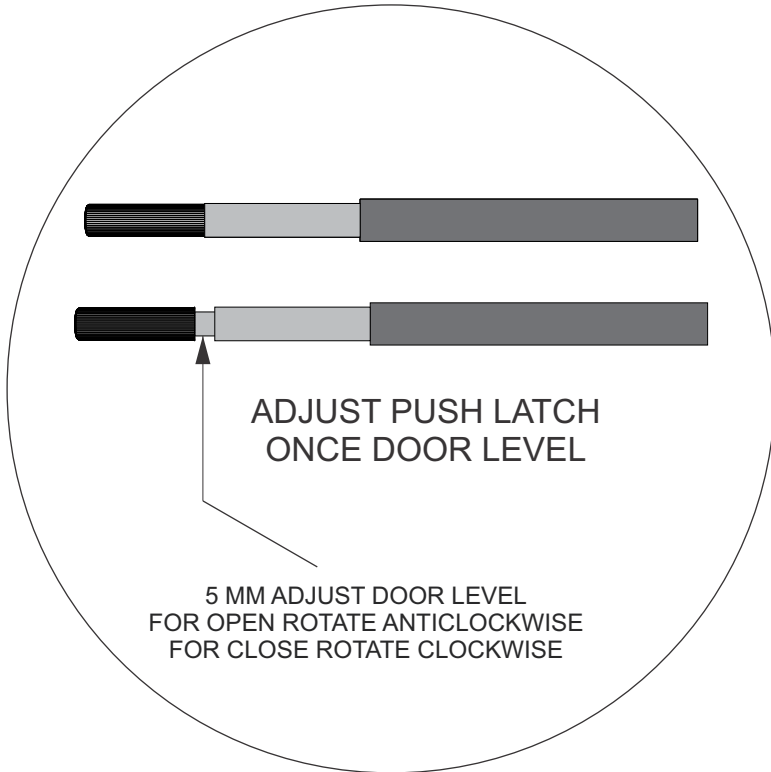
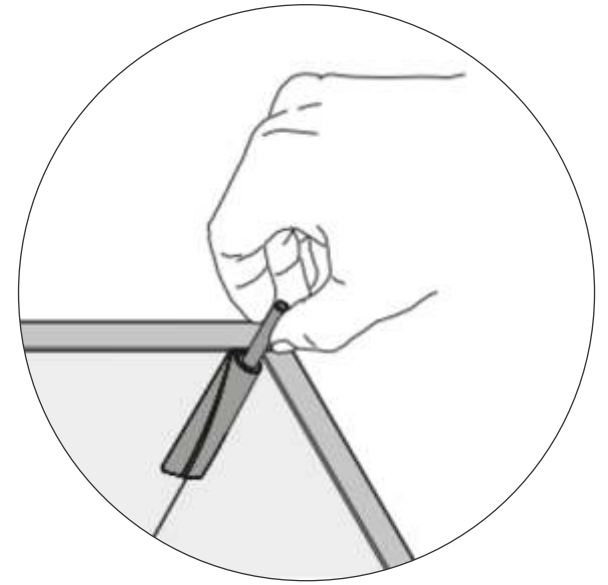
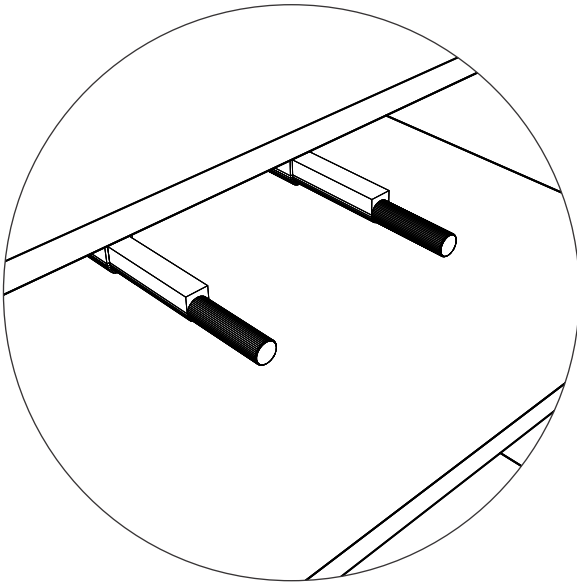

INSTRUCTIONS FOR ADJUSTING THE DOORS

The doors will already be adjusted by the manufacturer with the furniture on level ground. If your floor is uneven the doors may need further adjustment and this can be done with the hinges as shown below:

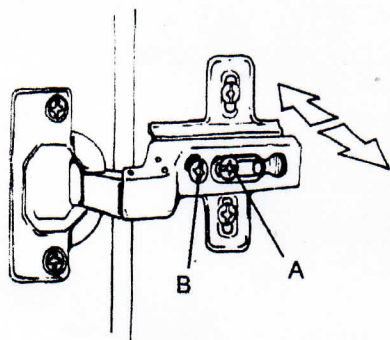

1. TO ADJUST THE DOORS FROM SIDE TO SIDE

Slacken screw A and adjust the door position from side to side using screw B.

When the door is correctly adjusted re-tighten screw A.

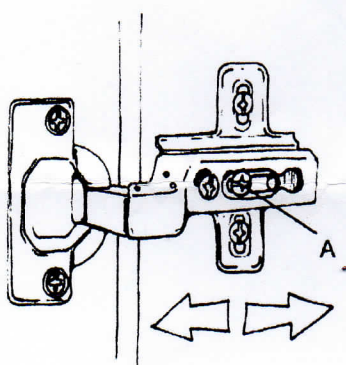

2. TO ADJUST THE DOORS FROM FRONT TO BACK

Slacken screw A and adjust door from front to back.

When the door is correctly adjusted re-tighten screw A.

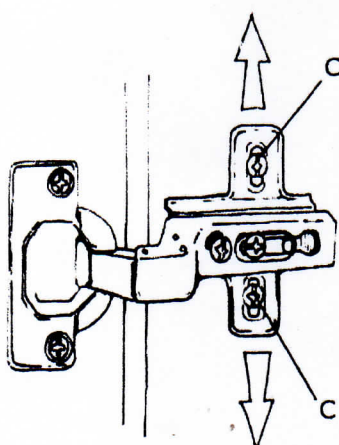

3. TO ADJUST THE DOORS UP OR DOWN

Slacken both screws C and adjust the door up or down

When the door is correctly adjusted re-tighten both screws C.

DISCONTINUED**ARHAUS®**

your home



Mid-Century Retro-Chic

Invoking the finery of Howard Hughes and the jet-setting, international sophistication and high-fashion of the mid-20th century—as if pulled from the pages of an Ian Fleming novel—our Ellison Console perfectly exemplifies the height of modern styling. Accented by antiqued brass, inset handles and constructed with a

sharp, angular silhouette, this retro-chic media console is framed in mahogany and mindi wood. A dark, burnished brown finish and subtle detailing brings out the warmth of the wood's texture and complements this classic aesthetic.

ARTISAN FINISHED

Many of our pieces may vary slightly in color, pattern and texture due to the nature of multi-layered finishes that are hand-applied by our craftsmen. Hand-applied finishes may include some small splits, knots, joint lines and other natural properties that will add interest without affecting performance. Materials may also display movement from season to season because of changes in temperature and humidity. We believe these variances from piece to piece only add to an individual's unique, artisan-crafted character.

HANDCRAFTED QUALITY

Arhaus furniture is made with great care and attention to detail. Our collections are distinctive and designed to bring pleasure to you in your home for years to come. Each piece is handcrafted, made using traditional skills and techniques, and hand-painted, distressed and finished to ensure each item becomes an heirloom in your home.

RENEWABLE RESOURCES

Arhaus is unique in its commitment to preserving natural resources. Our Corporate Rainforest Policy states that we will not sell merchandise made of timber from the world's endangered rainforests. In all cases, the wood we use was harvested from renewable resources.

All dimensions can vary slightly due to the hand-built nature of our furniture.

DISCONTINUED**ARHAUS®**

your home



TV Console 40EL68BRTVCN
68" w x 20" d x 23" h

PARTS:
91511ELLCOV= Cord Hole Cover
91511ELLGND= Brass Insert Handle
91511ELLROLU= Door Roller Up- Lower
91511ELLVNT= Ventilator

product details

- ▶ Hand-finished in a rich, dark, Burnished Brown stain.
- ▶ Constructed from mahogany and mindi wood solids and veneers.
- ▶ Sliding doors accented by brass, vented, inset handles with an antique finish.
- ▶ Cord management holes accommodate media equipment and other electronics.
- ▶ Shelving is adjustable and removable.

recommended care

- ▶ For daily maintenance, clean wood using a mild soap and water solution. Towel-dry immediately.
- ▶ Dust wood with a soft, dry cloth and buff periodically using a non-wax furniture polish such as Guardsman® Wood Polish.
- ▶ Spills should be removed immediately with a damp cloth.

- ▶ Do not use care products that contain ammonia or silicone as this will cut through the lacquer finish over time and damage your piece.
- ▶ Use coasters, trivets and felt pads under objects to preserve the finish of this piece.
- ▶ Never place hot dishes on surfaces; we recommend the use of felt-backed tablemats.
- ▶ Prolonged use of hot electrical equipment on top of furniture may also cause scorching.
- ▶ Always avoid exposure to direct sunlight or heat (e.g. by placing it in front of a radiator) as this can cause cracking and potential fading; a minimum 30 cm clearance from heat sources is advised.
- ▶ Do not drag piece(s) across the floor as this will cause damage or weaken joints.
- ▶ Dropping furniture onto corners or feet will cause damage.
- ▶ Toys, buckles and heels will scratch furnishings—try to prevent these objects from coming into contact with your piece(s).

DISCONTINUED

ARHAUS®

your home

fleetwood



Media Cabinet
70.75" w x 18" d x 32" h
40FLEET71CN

PARTS:
91907HNG= Door Hinge
917907DRGLD= Drawer Glides

celebrating the organically beautiful

Sustainably grown in Indonesia, the Suar wood displayed on our Fleetwood Cabinet showcases warm tones of rich brown and bold organic patterns. The front of this stunning piece is formed by two solid slabs—one for cabinet doors and the other for drawer fronts. These naturally beautiful surfaces are sanded by hand for a smooth feel and artfully finished with lacquer to accentuate the wood's natural light and dark coloring and varying grain. A complementary solid steel base creates a contemporary style that both contrasts and accentuates the wood elements.

product details

- ▶ Handcrafted by Indonesian artisans from slabs of solid suar wood and suar veneers complemented by a solid steel base.
- ▶ Two solid slabs are used to cabinet's front surfaces—one slab is used for the cabinet doors and another slab is used for the drawer fronts.
- ▶ Natural wood surfaces are hand-sanded and lacquered to accentuate the organic highs and lows in their color and grain pattern.
- ▶ The contemporary, solid steel base features a chic black finish.
- ▶ Drawers feature undermounted, soft close glides.
- ▶ Cabinets feature adjustable/removable shelving and cord management holes to accommodate electronics.
- ▶ Each piece may vary slightly in color, grain and texture. Some small splits, knots or joint lines may occur, adding unique character without affecting performance.
- ▶ All natural wood will display movement from season to season due to changes in temperature and humidity.
- ▶ Finishes are durable enough to withstand daily use; but, as with all fine, wood finishes, should be protected from heat and moisture.
- ▶ Handcrafted wood surfaces are easily maintained with soap and water. Non-wax Guardsman® Wood Polish can be used as needed.



ARHAUS®

your home

french industrial



Single Bookcase
34" w x 16" d x 75" h
40FRCHINDSGBK



Double Bookcase
64" w x 16" d x 75" h
40FRCHINDDBBK

for industrial chic libraries

Taking inspiration from linen factory shelving found in Northern France, our French Industrial Bookcase Collection is airy yet substantial. These industrial-chic bookcases are artfully detailed with forged accents along iron frames. Mango wood shelving is hand-stained in a neutral grey wash to accentuate the wood's natural texture and grain patterns—preserving the organic details amongst the surrounding dark metal. Powder-coated and lacquered finishes protect surfaces from daily use, making them a perfectly practical addition to any library, living room, or kitchen.

product details









- ▶ Craftsman-built frames are constructed from solid iron. Shelves are made from solid mango wood.
- ▶ Iron frames are hand-finished with a black powder coating and copper stain to achieve a layered, multi-tonal patina.
- ▶ Mango shelving is hand-stained with a neutral grey wash to complement wood's natural patterns and textures.
- ▶ Shelves are fully adjustable to accommodate any storage or display needs.
- ▶ Metal frames and wood shelving are lacquered for added protection and a subtle, satin sheen.

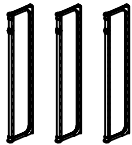

FRENCH INDUSTRIAL BOOKCASE

ASSEMBLY INSTRUCTIONS

PARTS INCLUDED

NO.	ITEM	DESCRIPTION	QTY.	NO.	ITEM	DESCRIPTION	QTY.
1		Iron Vertical Panel	3 pcs.	5		Wood Top Panel	1 pc.
2		Iron Top Frame	1 pc.	6		Shelf Brackets	20 pcs.
3		Cross Frame & Bottom Angle	3pcs.	7		Allen Bolt	14pcs.
4		Wood Shelf	10 pcs.	8		Allen Key	1pc.

91FRCHDBBLHW: Double Bookcase Assembly HDW
 91FRCHSNGHW: Single Bookcase Assembly HDW
 91FRCINDSSUP: Single and Double Shelf Support (Set of 2)

Unpack the cartons of each components separately.

Step 1

- Keep the 3 iron vertical panel on the floor perpendicular.
- Align the top iron frame against iron vertical panel
- First tighten the allen bolt using allen key on the central iron vertical panel
- Then, tighten the allen bolt using allen key on both left and right iron vertical panels.

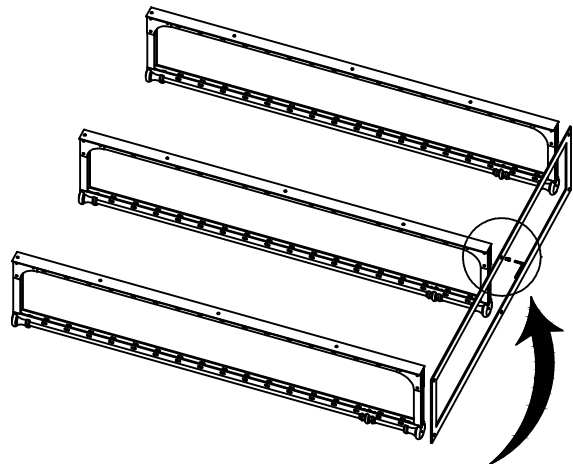

Step 2

- Use the bottom "L" angle to fix with bottom of the iron vertical panel using allen bolt on centre, left and right position.

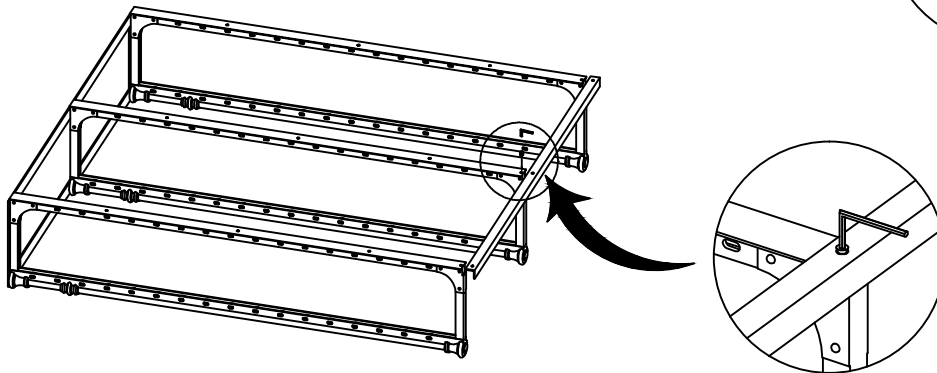

FRENCH INDUSTRIAL BOOKCASE

ASSEMBLY INSTRUCTIONS

Step 3

Fix the iron cross bar on the back side of the iron vertical panel using allen bolt

- First, tighten the allen bolt at the centre point and then tighten the allen bolt on both left and right side

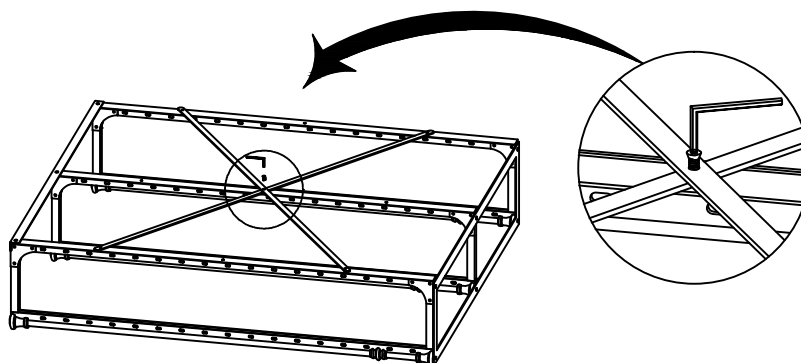

Step 4

Keep the iron panel on straight

- Then fix the top wood panel using screw.

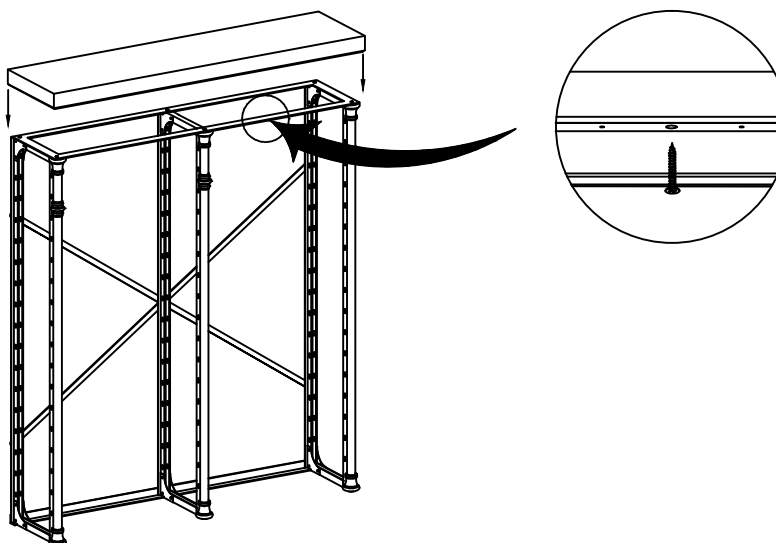

Step 5

Insert iron Bracket on the oval shape hole according to shelf placement required.

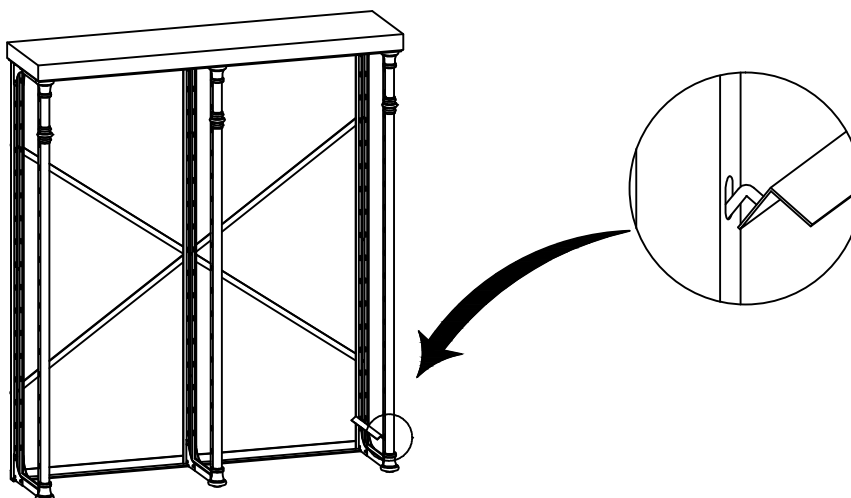

FRENCH INDUSTRIAL BOOKCASE

ASSEMBLY INSTRUCTIONS

Step 6

Each wooden panel has marked with "L" Left and "R" Right. Follow the direction while place wooden shelf on the iron bracket
Then place the wooden shelf on inserted iron bracket firmly.
Like the continue to add iron bracket and shelf according to your requirements.

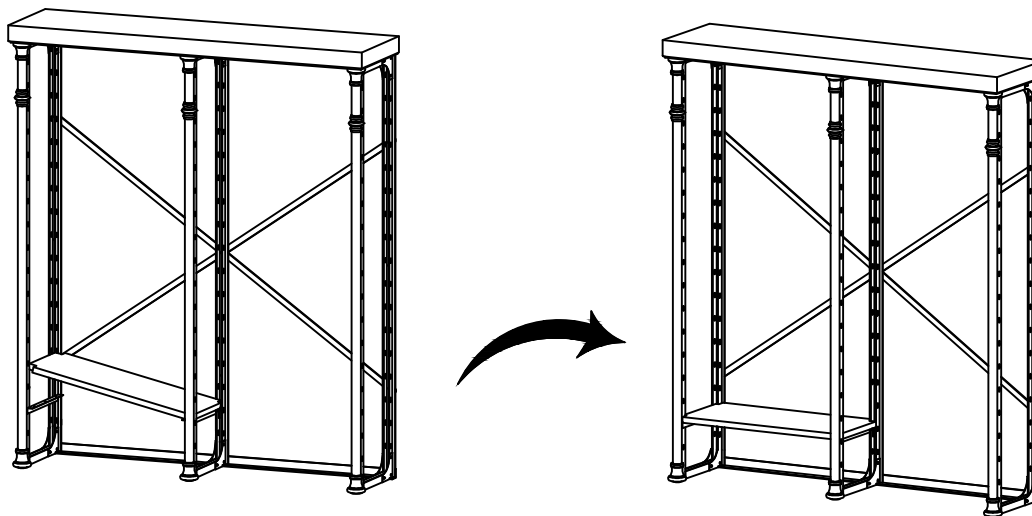

Step 7

Assembly is complete

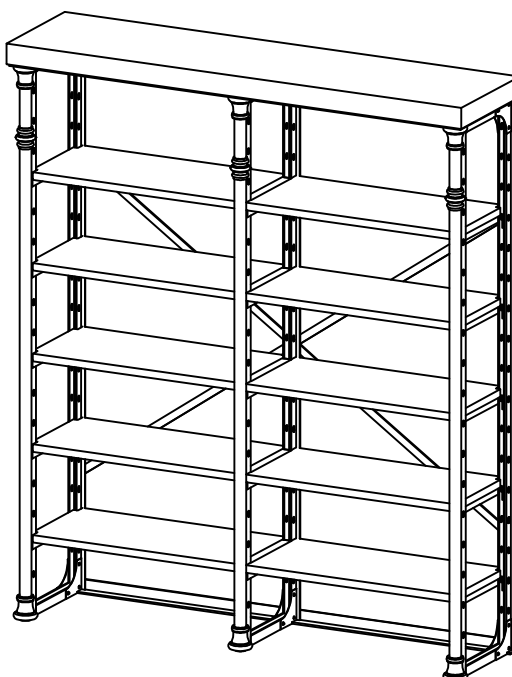

ARHAUS®

your home

geometric



Media Cabinet

69.5" w x 18" d x 31.5" h

Jebara Natural 40GEO69NT

Jebara Espresso 40GEO69BRN

PARTS:

91PUSHLATCH= Door Push Latch

Finishes:

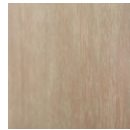

Jebara Natural

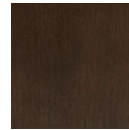

Jebara Espresso

sculptural media cabinetry

Showcasing a sculptural, multi-faceted design, our Geometric Collection is artfully crafted to accentuate its post-modern-inspired style. Hand-built from solid mahogany and oak veneers, these statement-making media cabinets feature hand-painted finishes selected to complement the wood's organic features, creating interesting contrast against rigid silhouettes. Cabinet interiors contain adjustable shelving to accommodate media, electronics and more.

product details

- ▶ Cabinets are craftsman-built from solid mahogany and oak veneers.
- ▶ Wood surfaces are hand-sanded and lightly stained to accentuate the wood's natural texture.
- ▶ Wood finishes are lacquered for added protection and a subtle sheen.
- ▶ Cabinets features adjustable/removable shelving and cord management holes to accommodate electronics.
- ▶ Cabinet doors operate with spring-touch locking mechanisms.
- ▶ Keep your furniture looking its best. Visit arhaus.com or speak to any Arhaus Design Consultant for care recommendations.

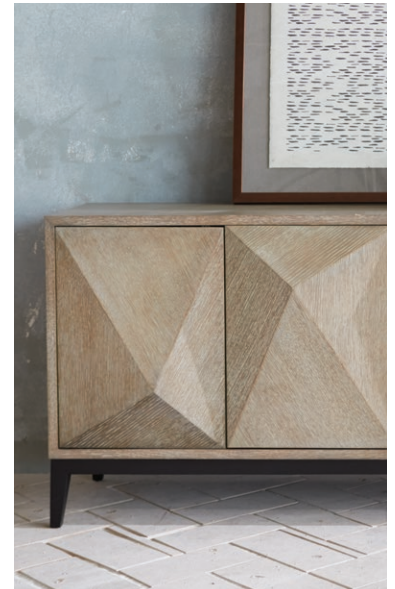

ARHAUS®

your home

giada



Console
71" w x 21.25" d x 39.5" h
P6GYCBS



Bookcase
71" w x 21.25" d x 92" h
40P6G1BCKT

*All Bell'Arte furnishings are made to order.

details straight from 1952

Sometimes the most beautiful details come in the most unexpected places. That's certainly true of our Giada Collection. Hand-finished like the other pieces in our Bell'Arte Collection, Giada showcases something truly special—a back panel that's been hand-painted with a rubber roller from 1952. Found left behind in an old warehouse, we incorporated this vintage piece into each cabinet for a special heirloom-like quality that'll certainly spark conversation. Like other pieces in the Bell'Arte Collection, Giada features a labor-intensive finishing process that ensures no two pieces are alike.

product details

- ▶ As with the rest of our Arhaus-exclusive Bell'Arte Collection, these pieces are handcrafted in a region of Italy renowned for its furniture-making.
- ▶ Craftsman-built from tulip wood—a wood prized in the making of fine furniture.
- ▶ Hand-applied Fiore finishes are layered with stain, paint, and glaze to achieve a timeworn appearance with elegant detailing.
- ▶ Italian artisans meticulously carve and paint all details by hand, making each truly one-of-a-kind.
- ▶ After the finishing process, which takes three days to complete, the artisans sign and date their work.
- ▶ Cord management holes accommodate electronics and media equipment.
- ▶ Due to the nature of materials used and hand-applied finishes, color, pattern, and texture may vary, making each piece unique.
- ▶ Wood furnishings may also display small splits, knots, joint lines, or other natural features. These markings are normal and will not affect the performance of your piece.
- ▶ Due to changes in temperature or humidity, wood furnishings may display slight movement from season to season.
- ▶ Regular maintenance of wood surfaces and antique finishes are required. For additional information, please visit arhaus.com
- ▶ **If you wish, the artisans can specially customize your Bell'Arte piece by hand-painting your name (up to three words) on the underside for no additional cost.**



ARHAUS®

your home

personalization form

* If you wish, the artisans can specially customize your Bell'Arte piece by hand-painting your name (up to three words) on the underside for no additional cost.

personalized description

*The personalization can include up to 3 words. No symbols or characters. This should be hand written in all caps.

Print Name:

Signature of Applicant:

Date:

DISCONTINUED

ARHAUS®

your home



reminiscent of old hollywood,

and influenced by the bold geometry of 1920s Art Deco architecture, the Isla Collection adds a touch of drama to any space. Its glamorous designs are crafted using a combination

of solid tulipwood and engineered hardwood. Distressed hardware and antiqued mirrored surfaces finished with silver leaf add a vintage touch to these otherwise timeless pieces.

artisan finished

Many of our pieces may vary slightly in color, pattern and texture due to the nature of multi-layered finishes that are hand-applied by our craftsmen. Hand-applied finishes may include some small splits, knots, joint lines and other natural properties that will add interest without affecting performance. Materials may also display movement from season to season because of changes in temperature and humidity. We believe these variances from piece to piece only add to an individual's unique, artisan-crafted character.

handcrafted quality

Arhaus furniture is made with great care and attention to detail. Our collections are distinctive and designed to bring pleasure to you in your home for years to come. Each piece is handcrafted, made using traditional skills and techniques, and hand-painted, distressed and finished to ensure each item becomes an heirloom in your home.

renewable resources

Arhaus is unique in its commitment to preserving natural resources. Our Corporate Rainforest Policy states that we will not sell merchandise made of timber from the world's endangered rainforests. In all cases, the wood we use was harvested from renewable resources.

Caution: Overtightening hardware can cause cracking. Dimensions may vary slightly. Please ensure furnishings fit through interior structures and into desired space before purchase.

DISCONTINUED**ARHAUS®**

your home



Writing Desk 55ISLAWRTDK2
48" w x 24" d x 30" h

File Cabinet 55ISLAF2
21.75" w x 20.75" d x 27.75" h

Side Table 45ISLANT2
21.5" w x 15.75" d x 29.5" h

32" Side Table 45ISLA32NT2
32" w x 15.75" d x 29.5" h

Isla Table Lamp 65594L0399
16" w x 9" d x 30" h

7-Drawer Accent Chest 45ISLA7DR
66" w x 20" d x 37" h

3-Drawer Accent Chest 45ISLACHST2
42" w x 19" d x 34.5" h

2-Over-4 Accent Chest 45ISLA242
41.75" w x 19" d x 50.5" h

Jewelry Chest 45ISLAJWLBX
18" w x 14" d x 45" h

product details

- ▶ All mirrored surfaces are antiqued with a silver leaf finish.
- ▶ Frames are crafted from solid tulipwood and engineered hardwood with chamfered corners and tapered legs.
- ▶ Drawers have hand-painted interiors and will vary from piece to piece.
- ▶ Drawers are accented with antiqued drawer pulls and have full-extension metal glides.
- ▶ The Writing Desk is finished on all sides and features five drawers.
- ▶ The File Cabinet's file drawer is adjustable to legal and letter size paperwork and includes metal rods for hanging folders.
- ▶ The Table Lamp has an antiqued, mirrored metal base, a linen shade and a 3-way switch.
- ▶ The Table Lamp takes one 100-watt max bulb (not included). We recommend an energy saving LED light bulb. Use CFL bulb for Title 20 compliance. UL Listed.
- ▶ Finishes are durable enough to withstand daily use; but, as with all fine, wood finishes, should be protected from heat and moisture.
- ▶ Handcrafted wood surfaces are easily maintained with soap and water. Non-wax Guardsman® Wood Polish can be used as needed.

recommended care

- ▶ Dust with a soft, dry cloth.
- ▶ Avoid sunlight and heat, which could cause cracking or fading.
- ▶ Do not use care products that contain ammonia or silicone.
- ▶ Use coasters, trivets and felt pads to preserve the finish.
- ▶ Never place hot dishes on surfaces; use felt-backed placemats.
- ▶ Prolonged use of hot electrical equipment may also cause scorching.

DISCONTINUED

ARHAUS®

your home



Writing Desk



File Cabinet



Side Table



32" Side Table



Table Lamp



7 Drawer Hall Chest



3 Drawer Accent Chest



2 Over 4 Hall Chest



Jewelry Chest

DISCONTINUED

ARHAUS®

your home

kensington

**53" Media Cabinet**

53" w x 17" d x 34" h

Barnwood Brown 40KENSMTVBRKT2

Barnwood Natural 40KENSMTVKT2

**75" Media Cabinet**

75" w x 19" d x 35" h

Barnwood Brown 40KENTVBRKT2

Barnwood Natural 40KENTVKT2

Finishes:Barnwood
BrownBarnwood
Natural

PARTS:
91769KMDHNG= 75" Media Hinges

well-traveled cabinetry

Salvaged from structures in rural China, each plank of reclaimed pine in our Kensington Media Cabinet is characterized by distinctive knots, joint lines, and other natural features, which impart unique character and an elegantly rustic aesthetic. Beautiful variances in wood grain and color are complemented by a hand-sculpted bluestone top, cut by artisans and protected with a clear finish. Both materials have made a winding journey to your home, and within each marking, there exists a whisper of rare history.

product details

- ▶ Handcrafted from solid, reclaimed pine salvaged from old structures in rural farming regions.
- ▶ Reclaimed wood is selected as a way to contribute to a healthy and renewable ecosystem.
- ▶ Due to size variance in the wood, number of planks in each piece may vary.
- ▶ Console tops are hand-sculpted from a solid slab of bluestone and given rounded, bullnose edges.
- ▶ Extensive, artisan-crafted finishes are applied by hand.
- ▶ Reclaimed wood is bleached, hand-painted, lacquered, and waxed for a warm, rich finish.
- ▶ Bluestone tops are finished with a clear protective wax.
- ▶ Glass cabinet doors allow for easy access to media components.
- ▶ Drawers and cabinet doors feature antique brass pulls.
- ▶ Each cabinet section features an adjustable/removable shelf.
- ▶ Cord management holes accommodate electronics and media components.
- ▶ Due to the nature of materials used and hand-applied finishes, color, pattern, and texture may vary, making each piece unique.
- ▶ Wood furnishings may also display small splits, knots, joint lines, or other natural features. These markings are normal and will not affect the performance of your piece.
- ▶ Due to changes in temperature or humidity, wood furnishings may display slight movement from season to season.
- ▶ Regular maintenance of reclaimed wood and bluestone surfaces is required. For additional information, please visit arhaus.com



kensington | wall collection | made in Asia

Dimensions may vary slightly. Please ensure furnishings fit through interior structures and into desired space before purchase.

Warning: This product requires 2 or more people for assembly & moving.

This cabinet includes the following components:



left cabinet 1X



right cabinet 1X



One package of fittings

40ANCABKENB: Bookcase Hinges

Assembly steps as follow:

- 1、 Put the left and right cabinets on the required position, keep the distance to the wall not less than 50CM for assembling. Put the two cabinets together, and tight them together with below screws. Connect position are located under top+bottom shelf.

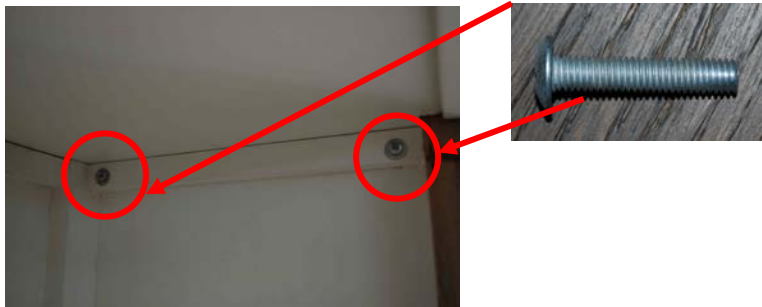

connecting screws



L shaped bracket 4X

Fixing the L shaped bracket to the cabinet and the wall as illustrated in the pictures below:

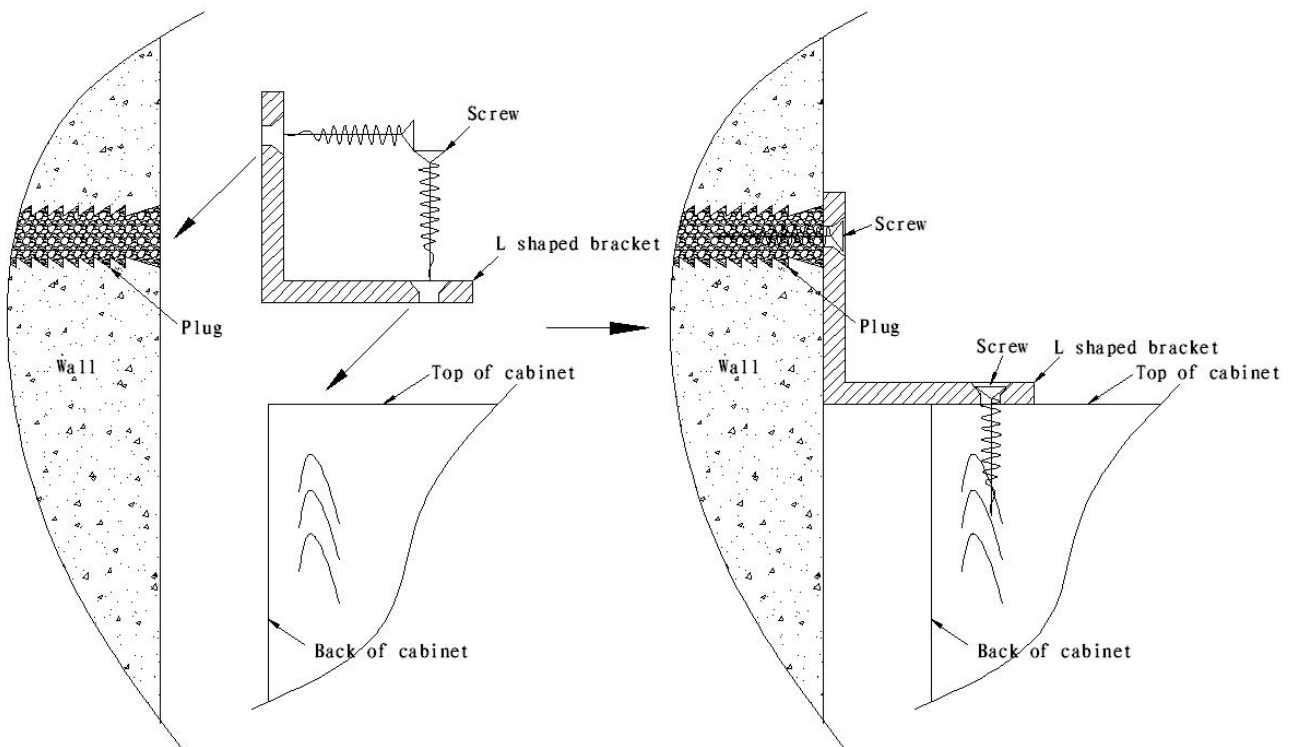

DISCONTINUED

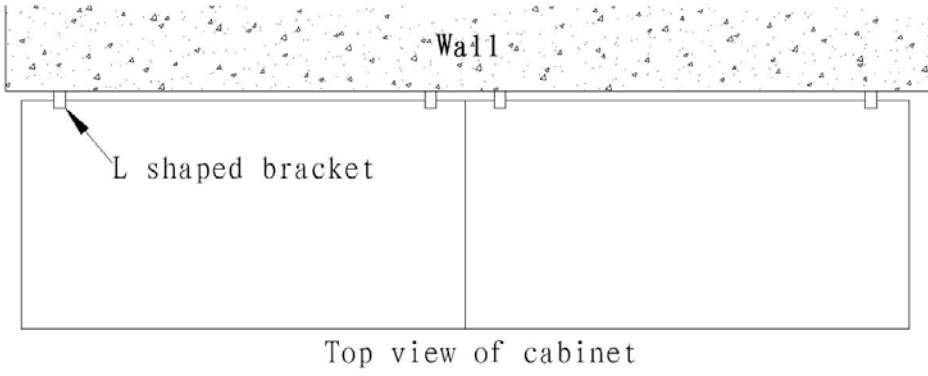

Warning: The L shaped bracket must be fixed to both the wall and cabinet, or the cabinet will tilt forward when door(s) are opened.

The final appearance as shown below:



DISCONTINUED**ARHAUS®**

your home

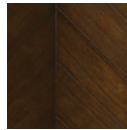
lawrence**Media Cabinet**112.5" w x 19" d x 86.5" h
40LAW112BR3KT**Finish:**
Midnight Java**larger than life**

Thoughtfully designed for everyday function, our handcrafted Lawrence Media Cabinet features a solid mindi wood construction and a veneered herringbone design on its front doors. The two large front doors slide open to reveal storage for your television and media components. The central cabinet is flanked by ten spacious shelves, which provide ample storage for books, artwork, keepsakes, and décor. The beautifully rich, statement-making finish is artfully applied by hand and complemented by bold brass hardware.

product details



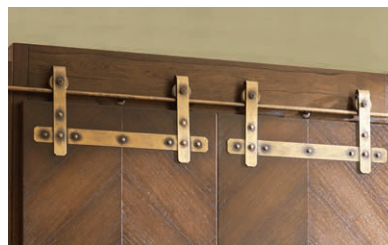





- ▶ Handcrafted from solid mindi wood and mindi veneers.
- ▶ Mindi wood is indigenous to Indonesia and features grain patterns similar to oak.
- ▶ Doors slide open and closed to conceal your media components.
- ▶ The cabinet's central cavity measures 50" w x 15" d x 41.5" h with the shelf removed.
- ▶ Ten spacious shelves flank the center cabinet, five on either side.
- ▶ Features cord management holes to accommodate electronics.
- ▶ Finishes are complemented by bold brass hardware.
- ▶ Finishes are durable enough to withstand daily use; but, as with all fine, wood finishes, should be protected from heat and moisture.
- ▶ Handcrafted wood surfaces are easily maintained with soap and water. Non-wax Guardsman® Wood Polish can be used as needed.

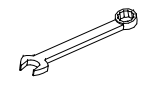
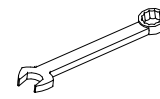

40LAWCTR112
 40LAWLFT112
 40LAWRHT112
 40LAWDRS112
 40LAWRAILS112

Assembling Instruction Lawrence Wall Unit (719.816)

Hardware 91378LAWHW

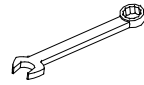
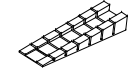
A =  = 8 Pcs	C =  = 6 Pcs	E =  = 6 Pcs	G =  = 1 Pc	I =  = 1 Pc	K =  = 2 Pcs
B =  = 6 Pcs	D =  = 6 Pcs	F =  = 28 Pcs	H =  = 1 Pc	J =  = 1 Pc	L =  = 12 Pcs

PARTS
 91378LADORHAND: Door Handle
 91378LAWHAND: Drawer Handle
 91378LAWHEEL: Door Wheel w/ Bracket
 91378LAWPULL: Drawer Pull

1



Place the three units in final position leveled.

2

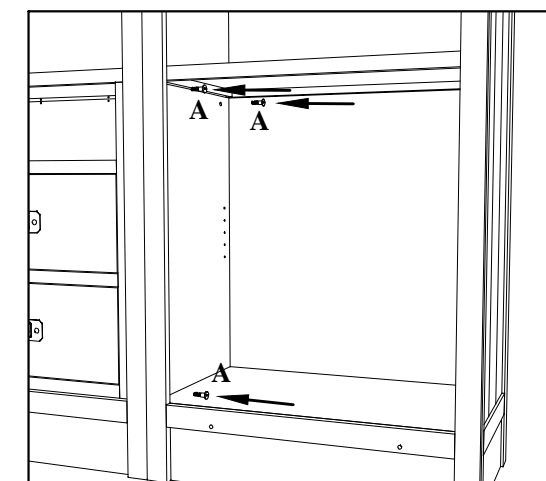
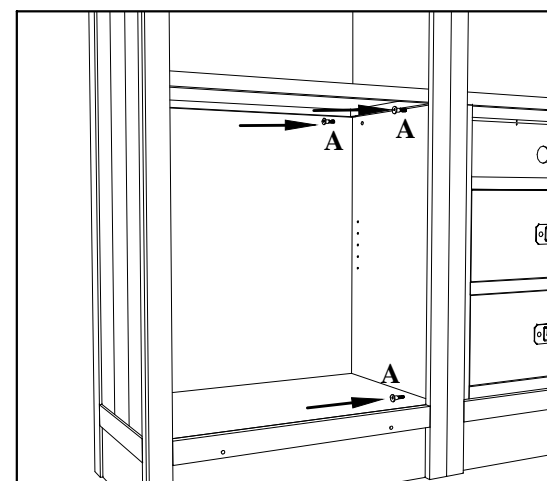
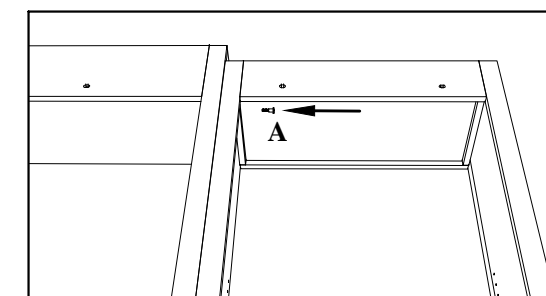
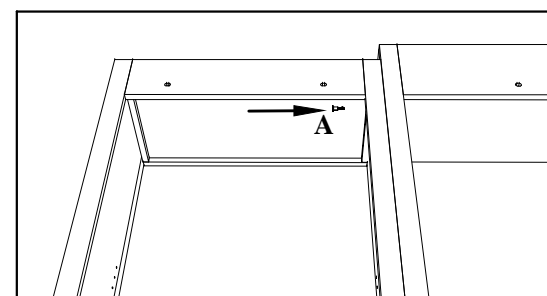
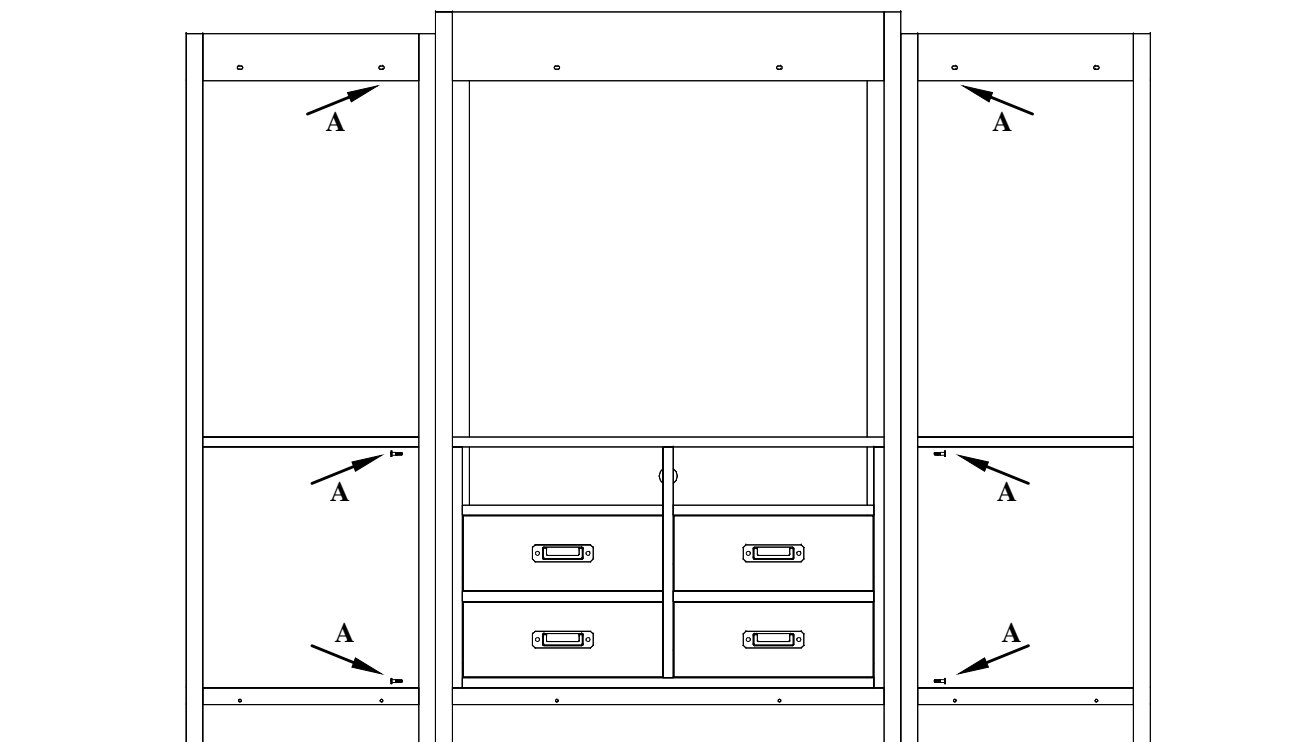

Joint sides unit with center unit using assembling bolt (A) and tight firmly using allen key (G).

3

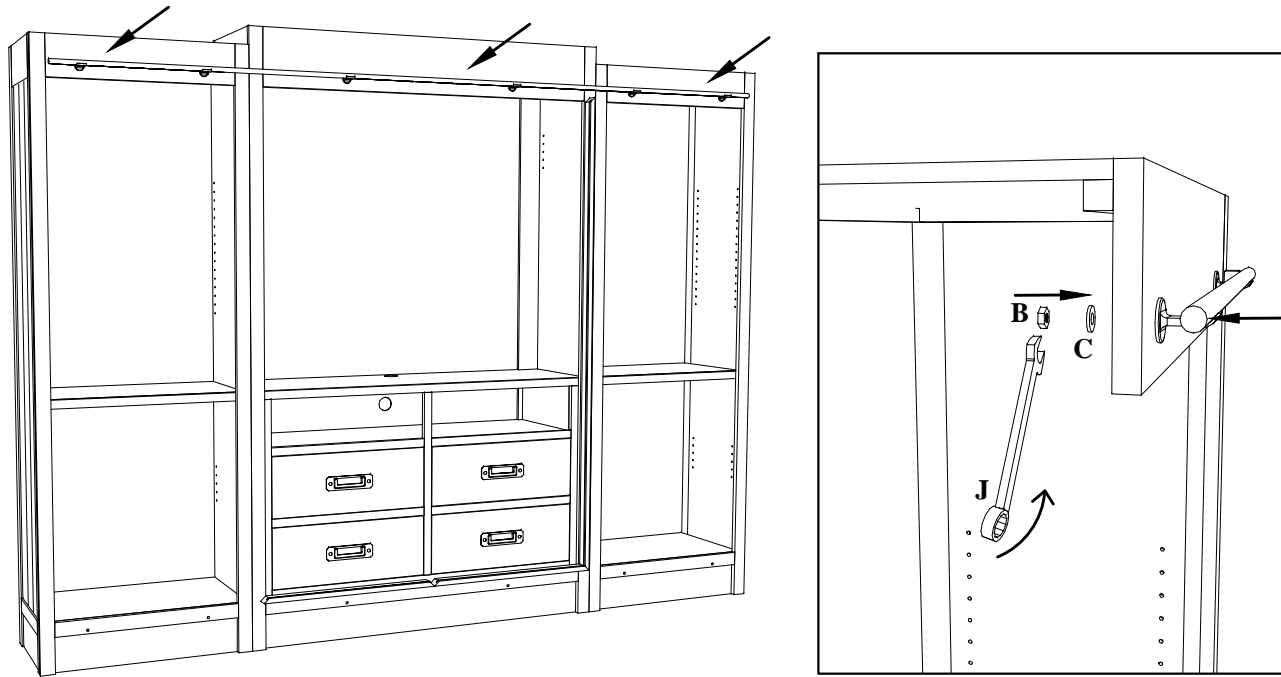

Install top rail, use washer (C) and nut (B) from inside .
 Install all ring and nuts before tightening using wrench (J).

4

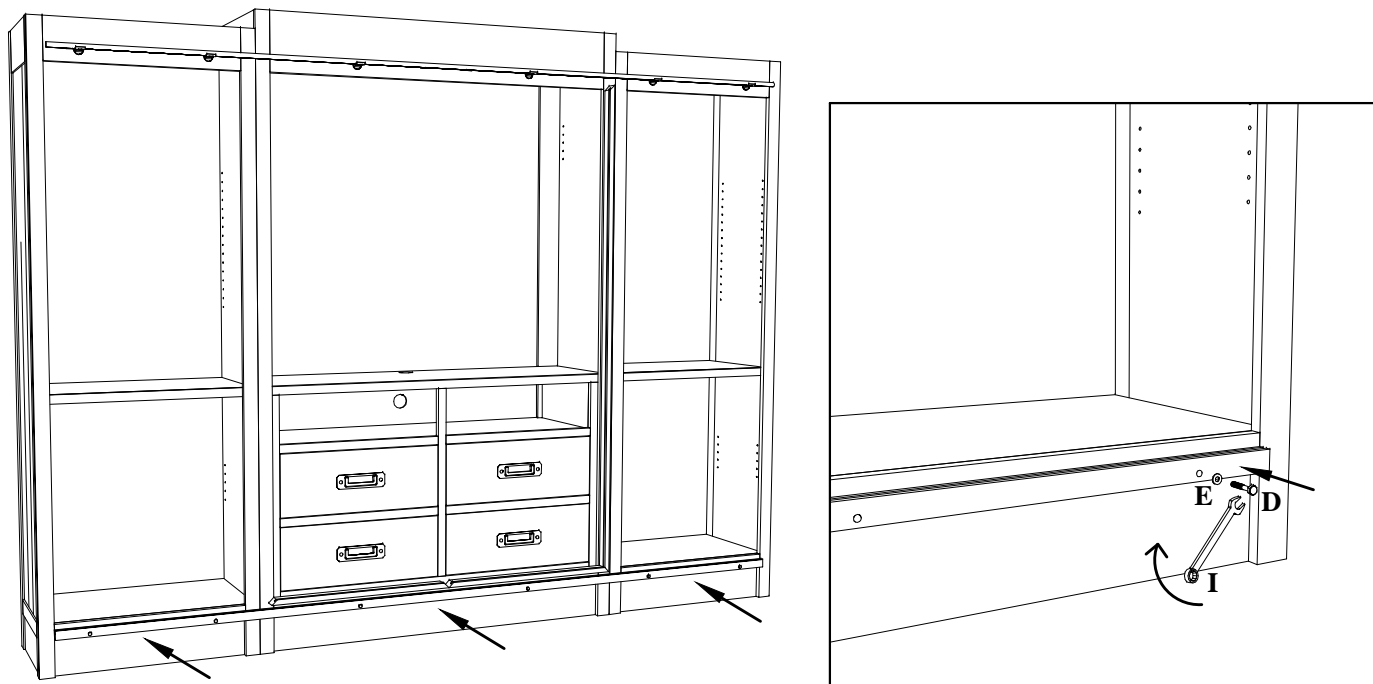

Install bottom rail, use bolt and washer (D & E) .
 Install all ring and bolts before tightening with wrench (I).

5

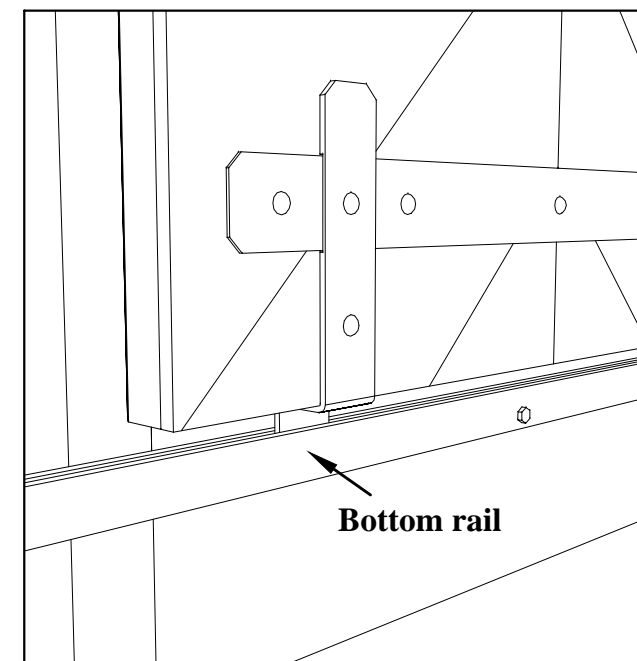
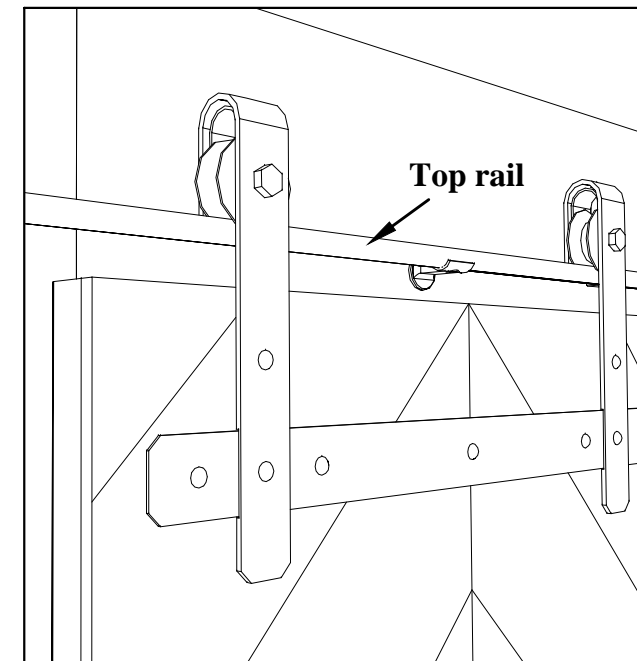
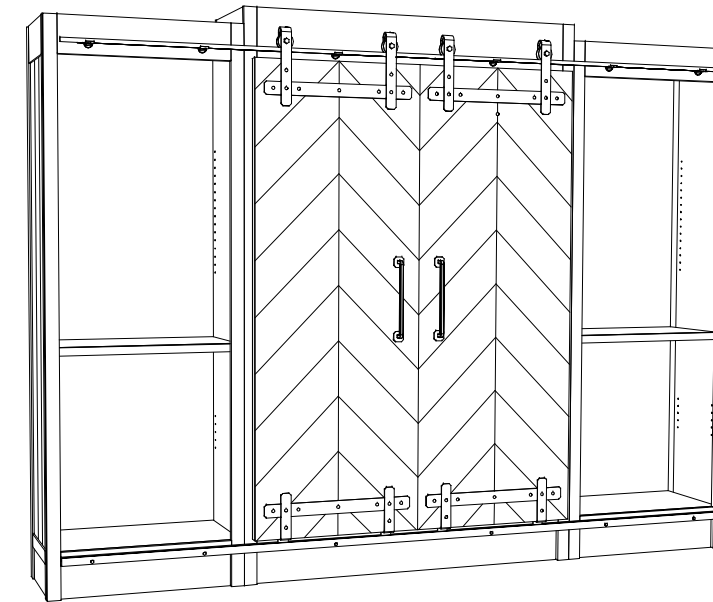

Install doors by hanging the wheels on top rail and same time ensuring that the metal guide on bottom of doors is inside the groove on bottom rail.

6

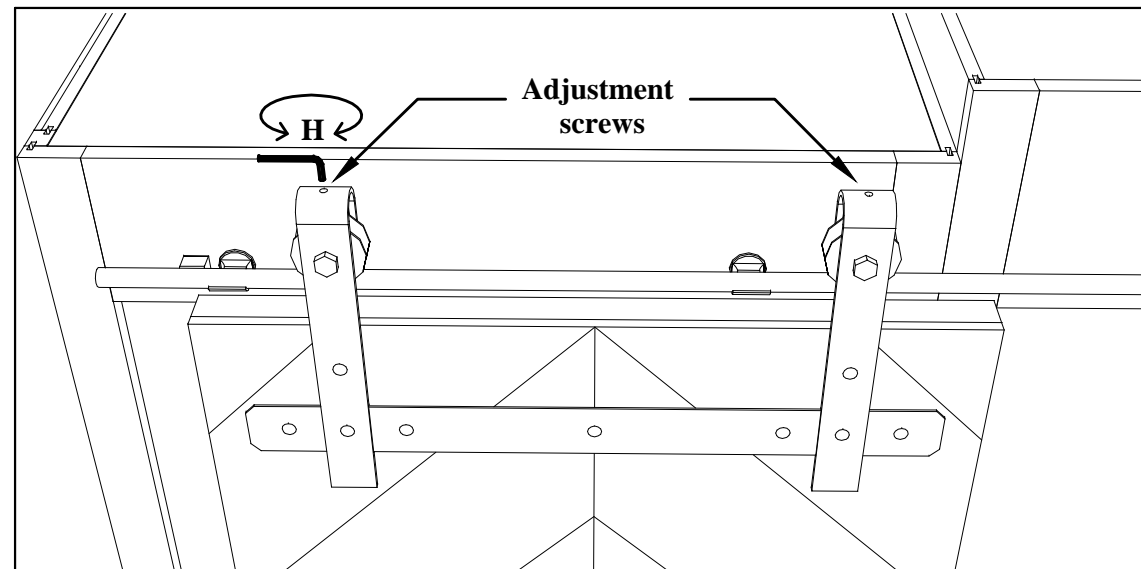

To adjust doors turn the adjustment screws on top of the wheel brackets by using allen key (H).

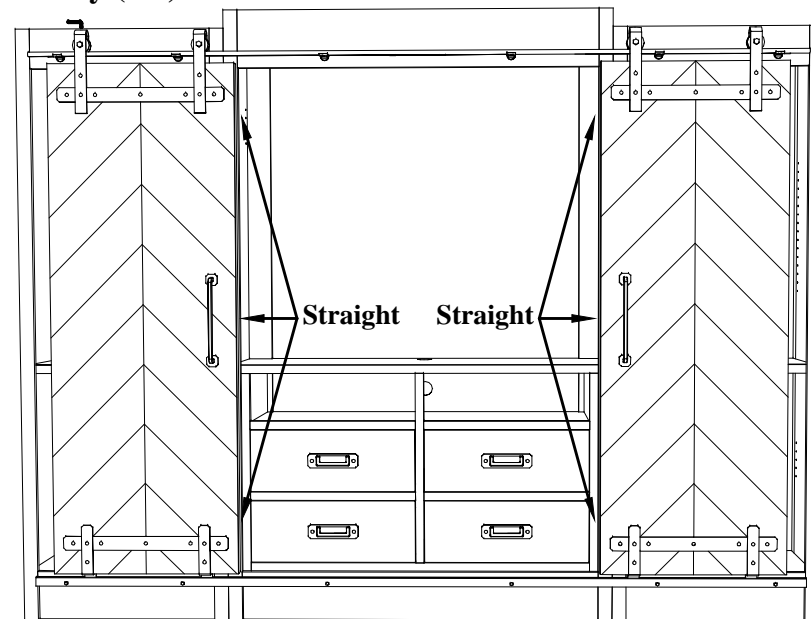

Lining up

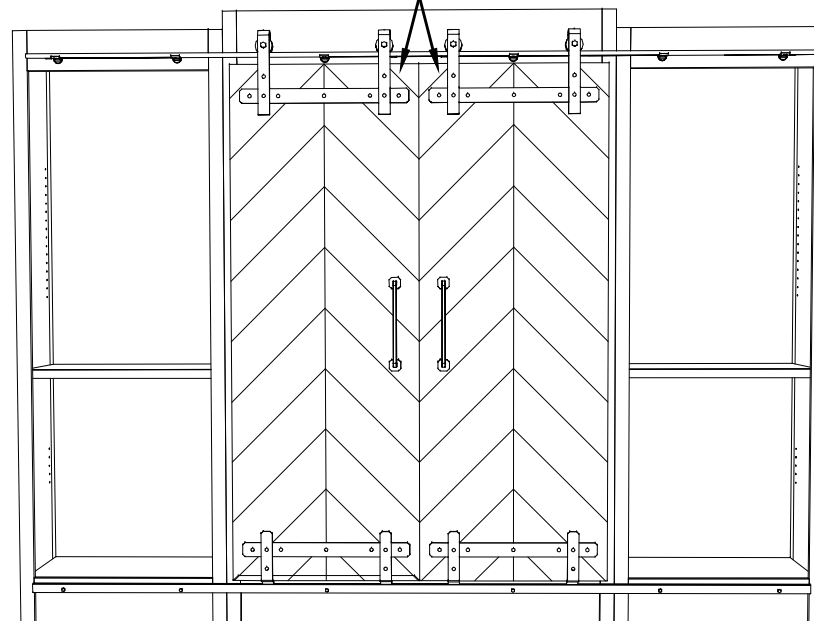

The adjustment have to be done while doors are in open and in closed position. Ensuring the doors are hanging straight following side cabinets, and same time lining up when closed.

7

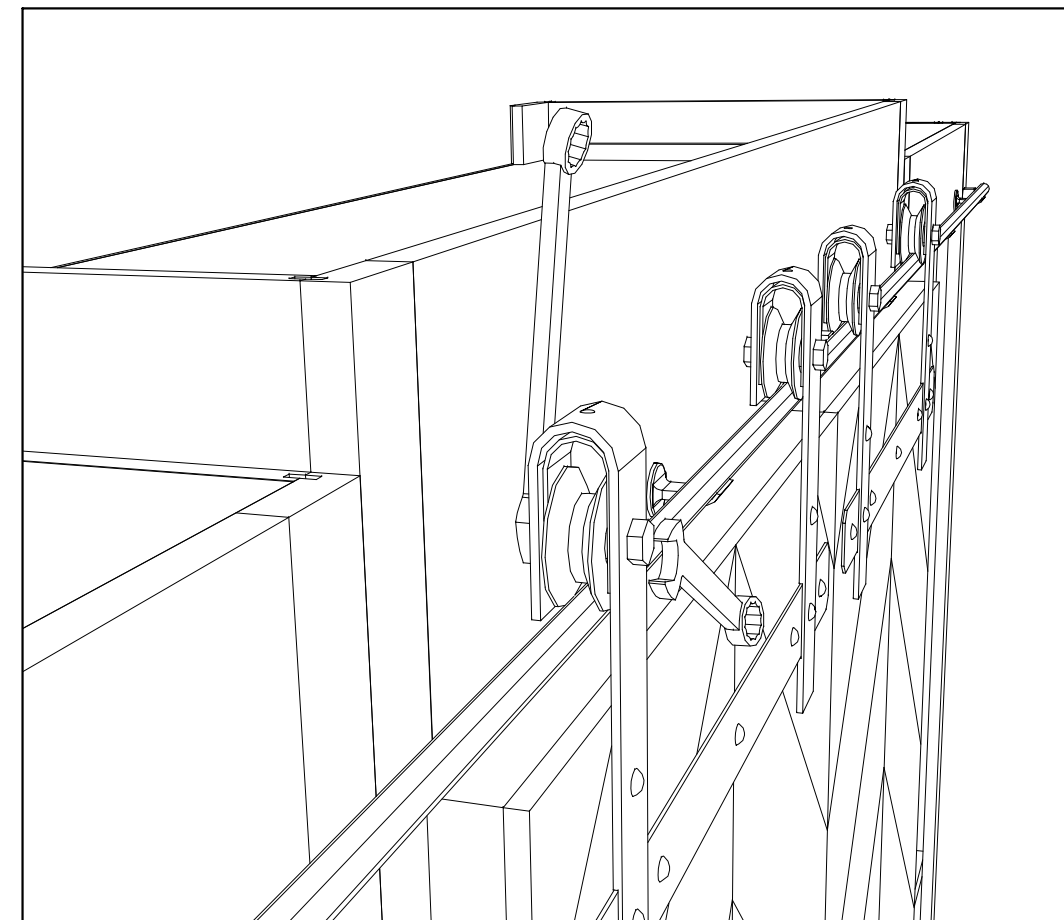
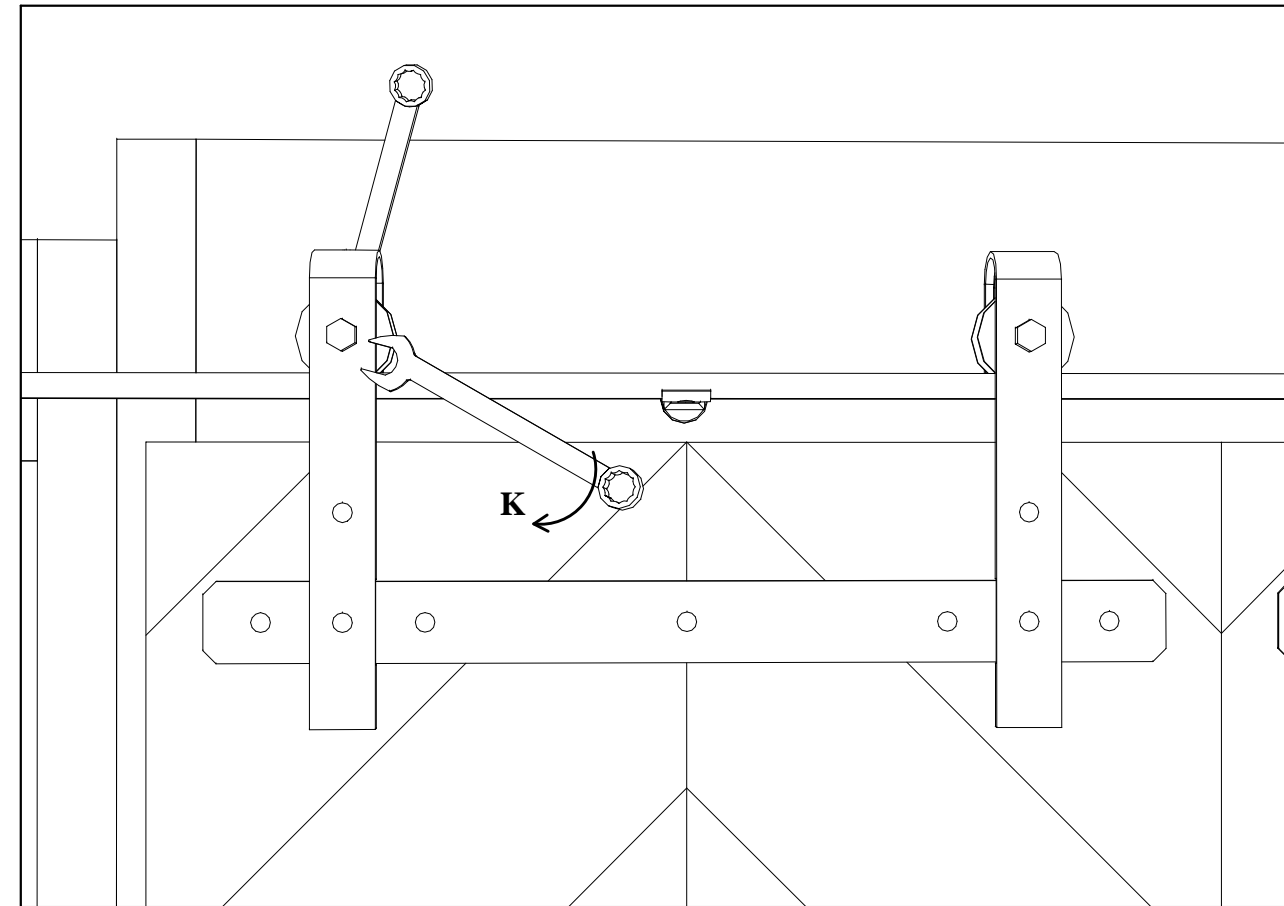

Tighten bolt of wheels after adjusting the doors, using wrench (K), carefully not chipping the finish.

8

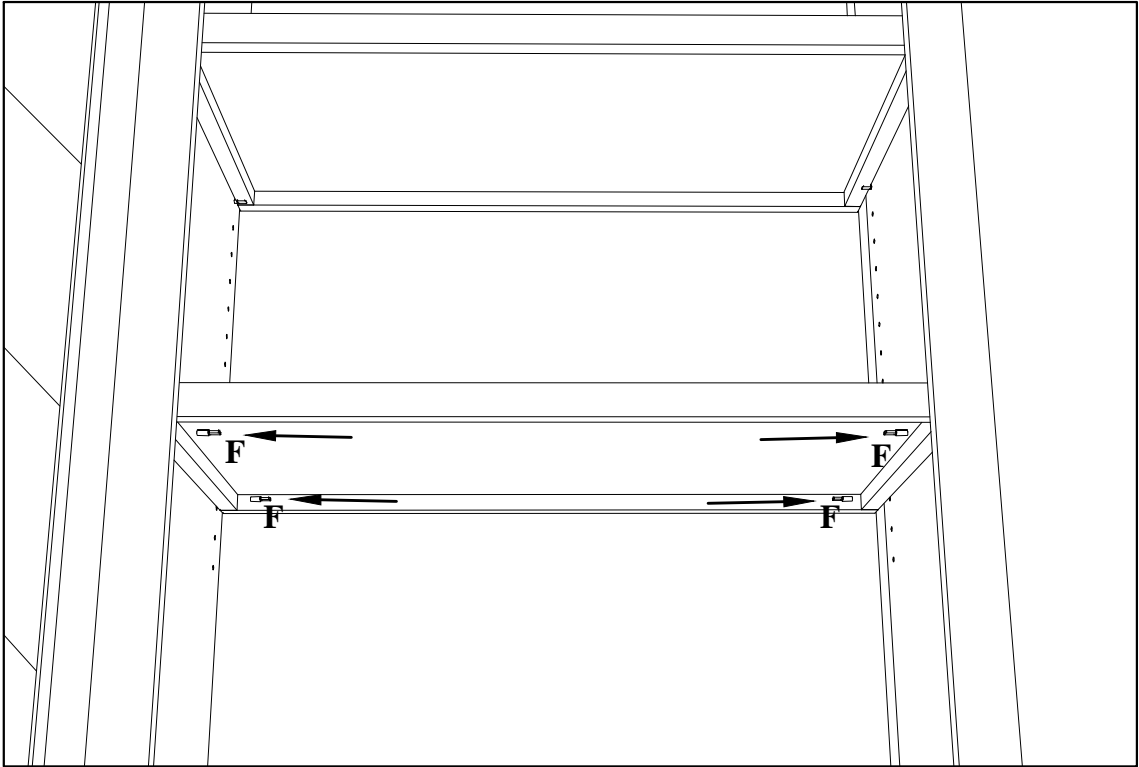
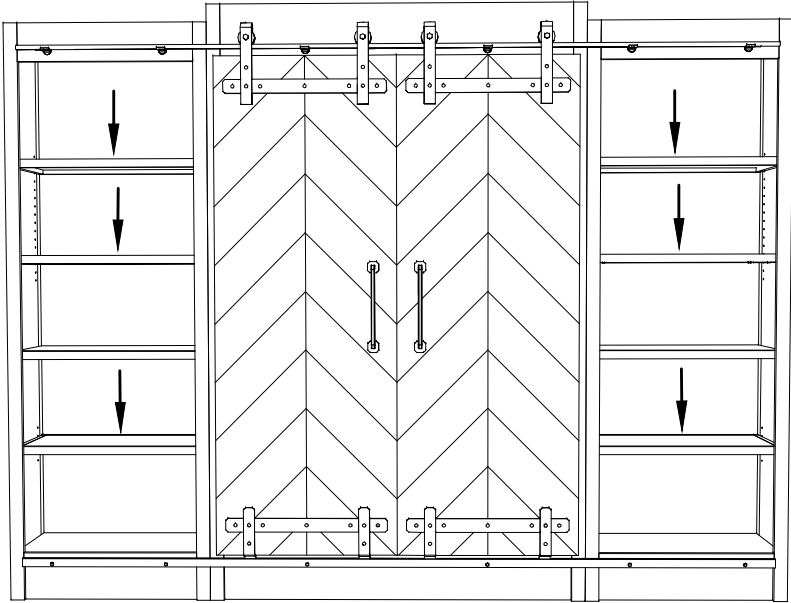

Install shelf support (F) into the holes and install adjustable shelf for side units and center unit.

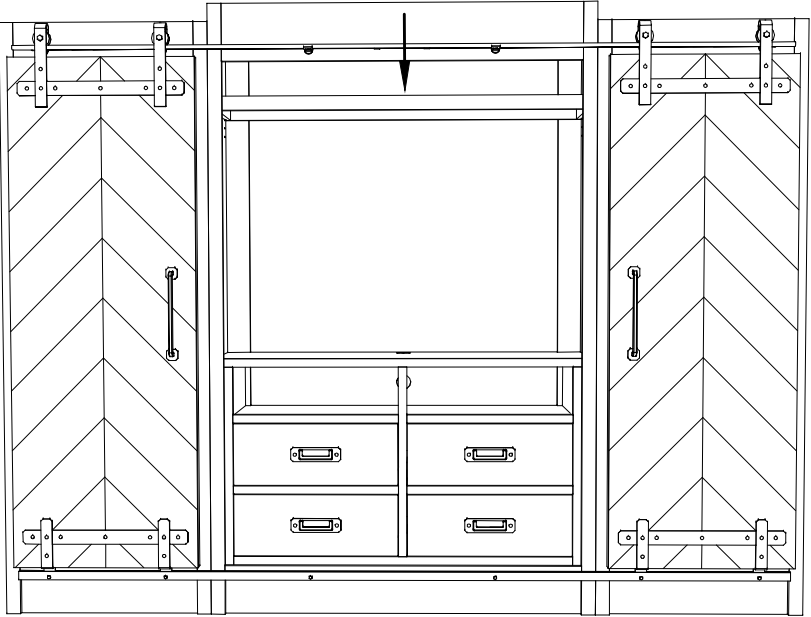

ARHAUS®

your home

madison



Single Bookcase
40" w x 16" d x 79.5" h
40MADNRWBKKT



Double Bookcase
70" w x 16" d x 79.5" h
40MADDBLBKKT

Finish:

Stone on
Ash

a modern mix of structure and style

A satisfying combination of wood and metal coalesces in the open, chic shelving of our Madison collection. Featuring just enough styling in grey wood tones and textured metal brackets, these clean and contemporary, minimalistic designs are thoughtfully crafted to support the rest of the room. Dress them up or dress them down, these necessary neutral display and storage pieces will easily complement any décor aesthetic.

product details



- ▶ Craftsman-built bookshelves are constructed from solid iron and mindi wood veneers.
- ▶ Multilayered finishes are applied by hand. Iron surfaces are leafed and antiqued; while wood surfaces are sanded, stained, sealed, and glazed to create a more rustic element.
- ▶ Finishes are lacquered for added protection and a subtle satin sheen.
- ▶ Bookshelves are anchored to walls via center brackets at installation to prevent tipping.

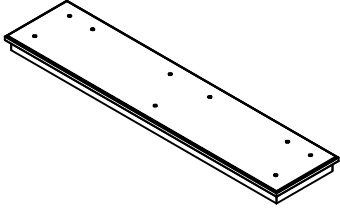
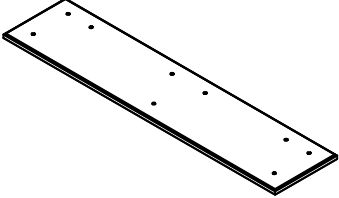
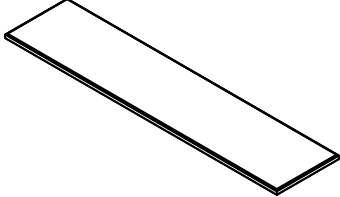
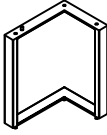
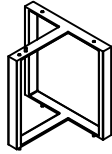

ASSEMBLY INSTRUCTIONS

MADISON - DOUBLE BOOKCASE

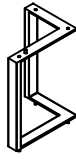
NO.	PARTS LIST	QTY
(A)	BASE 	1 pc
(B)	SHELF 	4 pcs
(C)	TOP 	1 pc
(D)	LEFT METAL BAR 	5 pcs
(E)	MIDDLE METAL BAR 	5 pcs

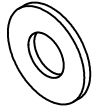
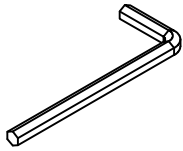
NO.	PARTS LIST	QTY
(F)	RIGHT METAL BAR 	5 pcs
(G)	HEXAGONAL BOLT 	54 pcs
(H)	SPRING WASHER 	54 pcs
(I)	WASHER 	9 pcs
(J)	ALLEN KEY 	2 pcs

91MADDBLBHW: Assembly HDW

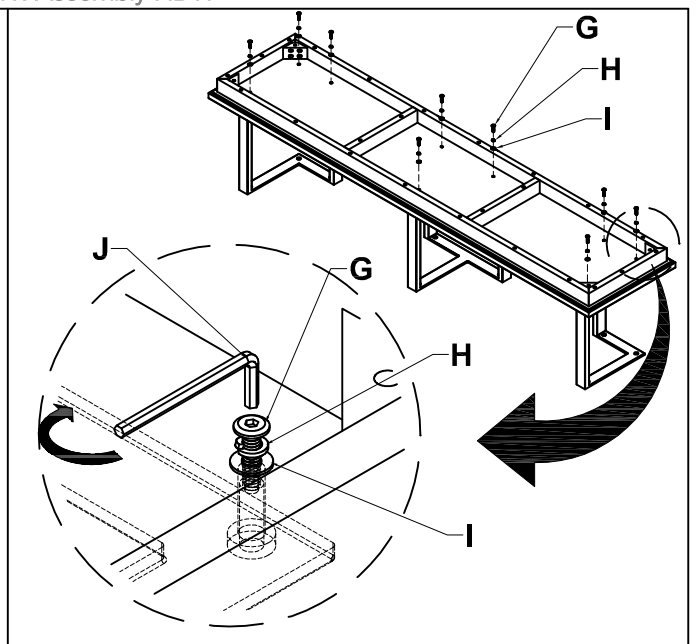
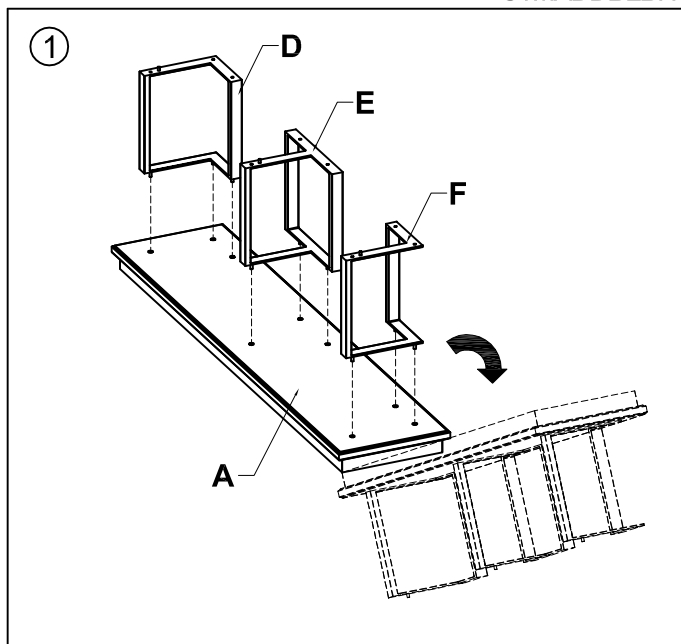

ASSEMBLY INSTRUCTIONS

MADISON - DOUBLE BOOKCASE

②

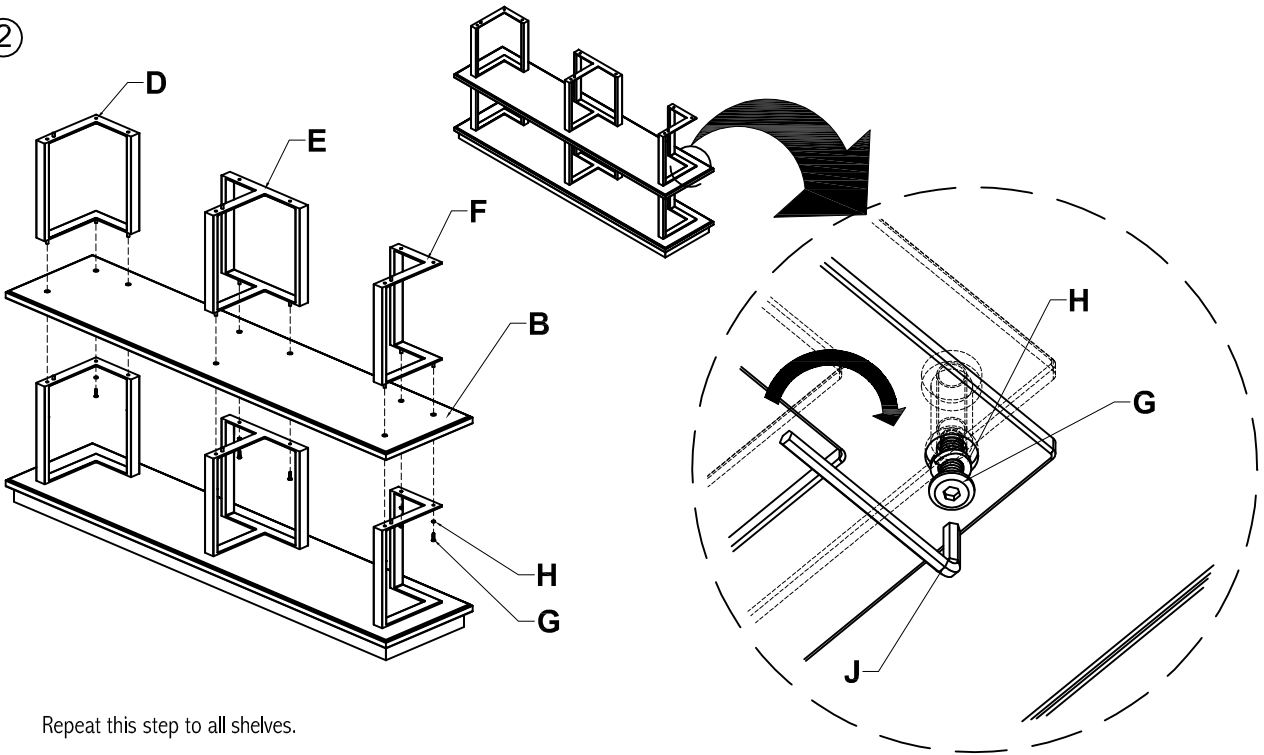

Repeat this step to all shelves.



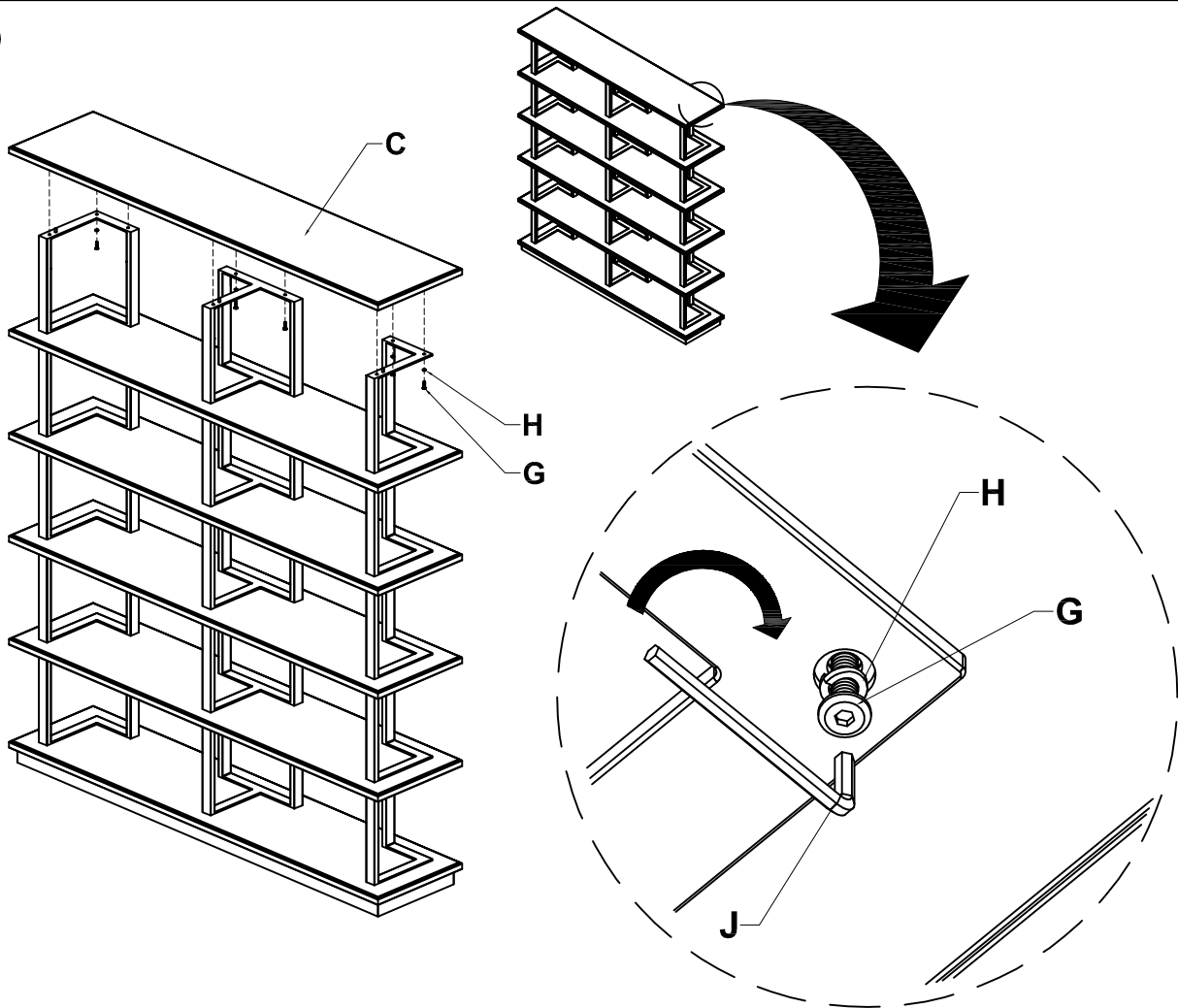

③

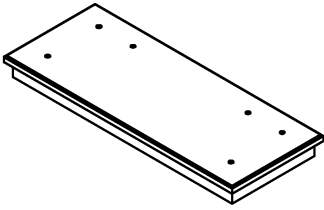
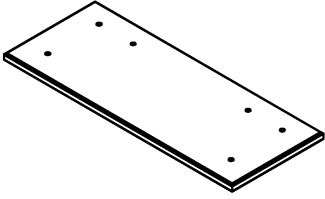
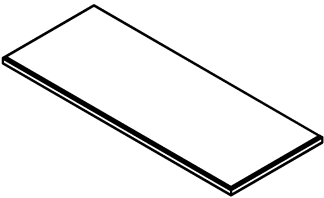
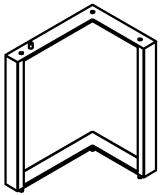

ASSEMBLY INSTRUCTIONS

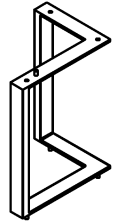
MADISON - SINGLE BOOKCASE

NO.	PARTS LIST	QTY
(A)	BASE 	1 pc
(B)	SHELF 	4 pcs
(C)	TOP 	1 pc
(D)	LEFT METAL BAR 	5 pcs

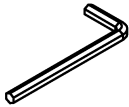
NO.	PARTS LIST	QTY
(E)	RIGHT METAL BAR 	5 pcs
(F)	HEXAGONAL BOLT 	36 pcs
(G)	SPRING WASHER 	36 pcs
(H)	WASHER 	6 pcs
(I)	ALLEN KEY 	2 pcs

91MADNRWHW: Assembly HDW

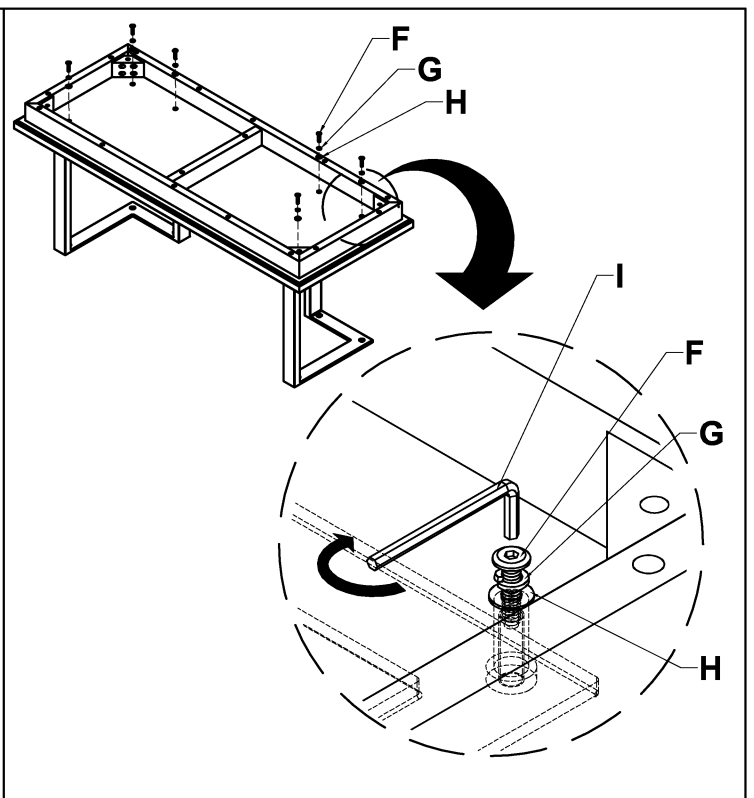
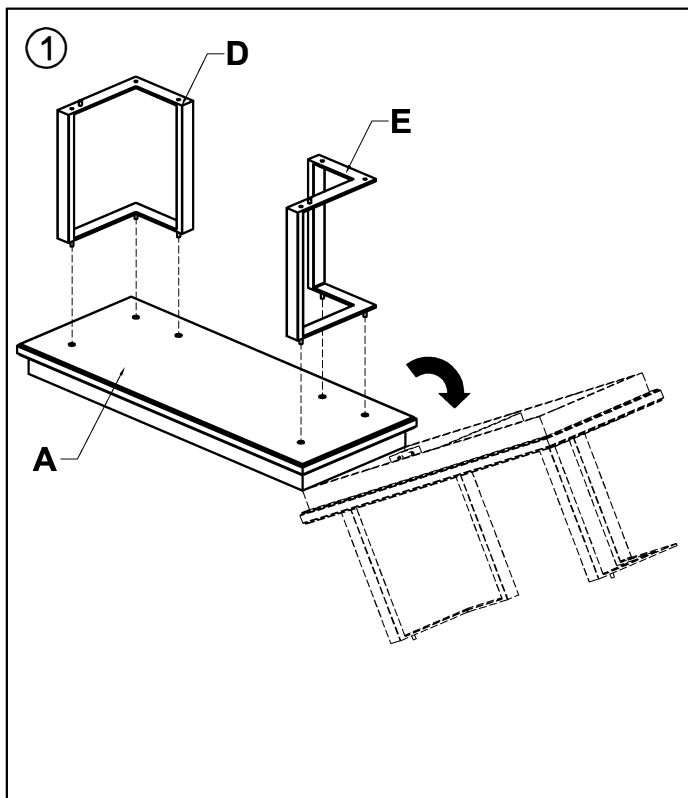

ASSEMBLY INSTRUCTIONS

MADISON - SINGLE BOOKCASE

②

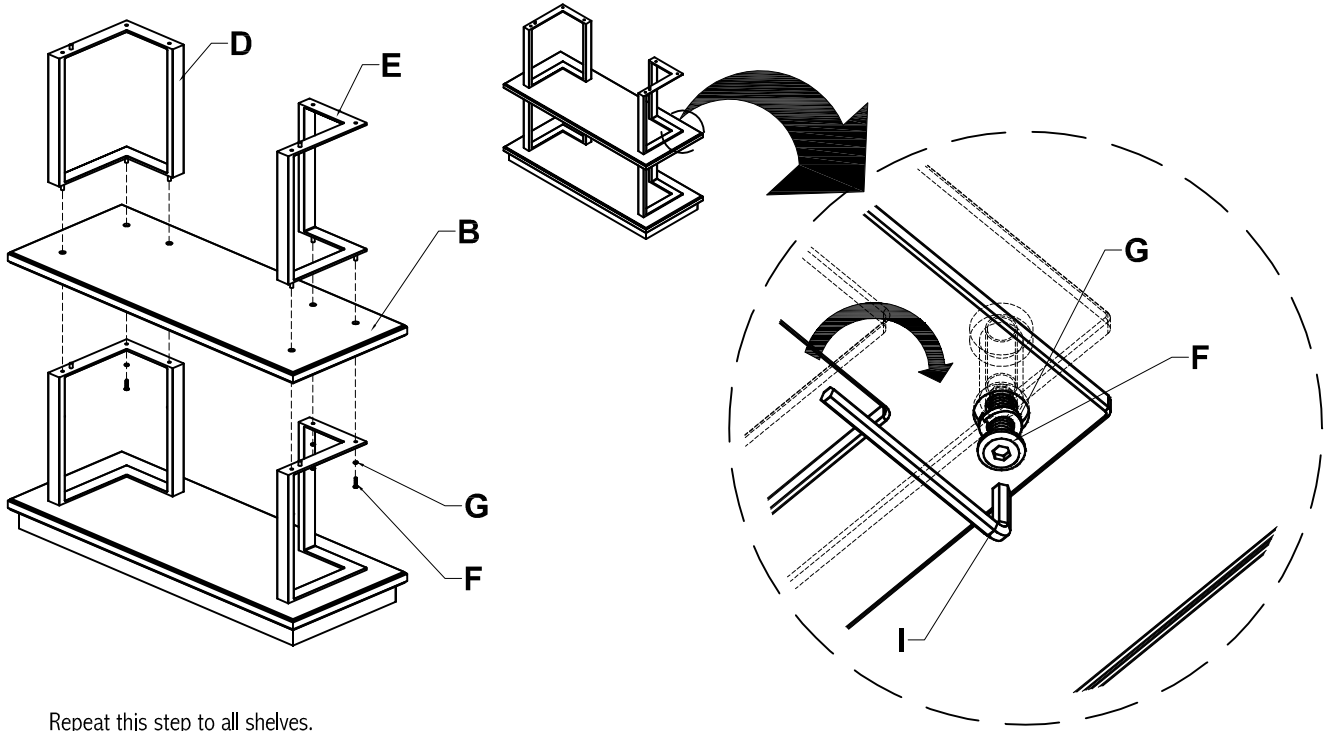

Repeat this step to all shelves.

③

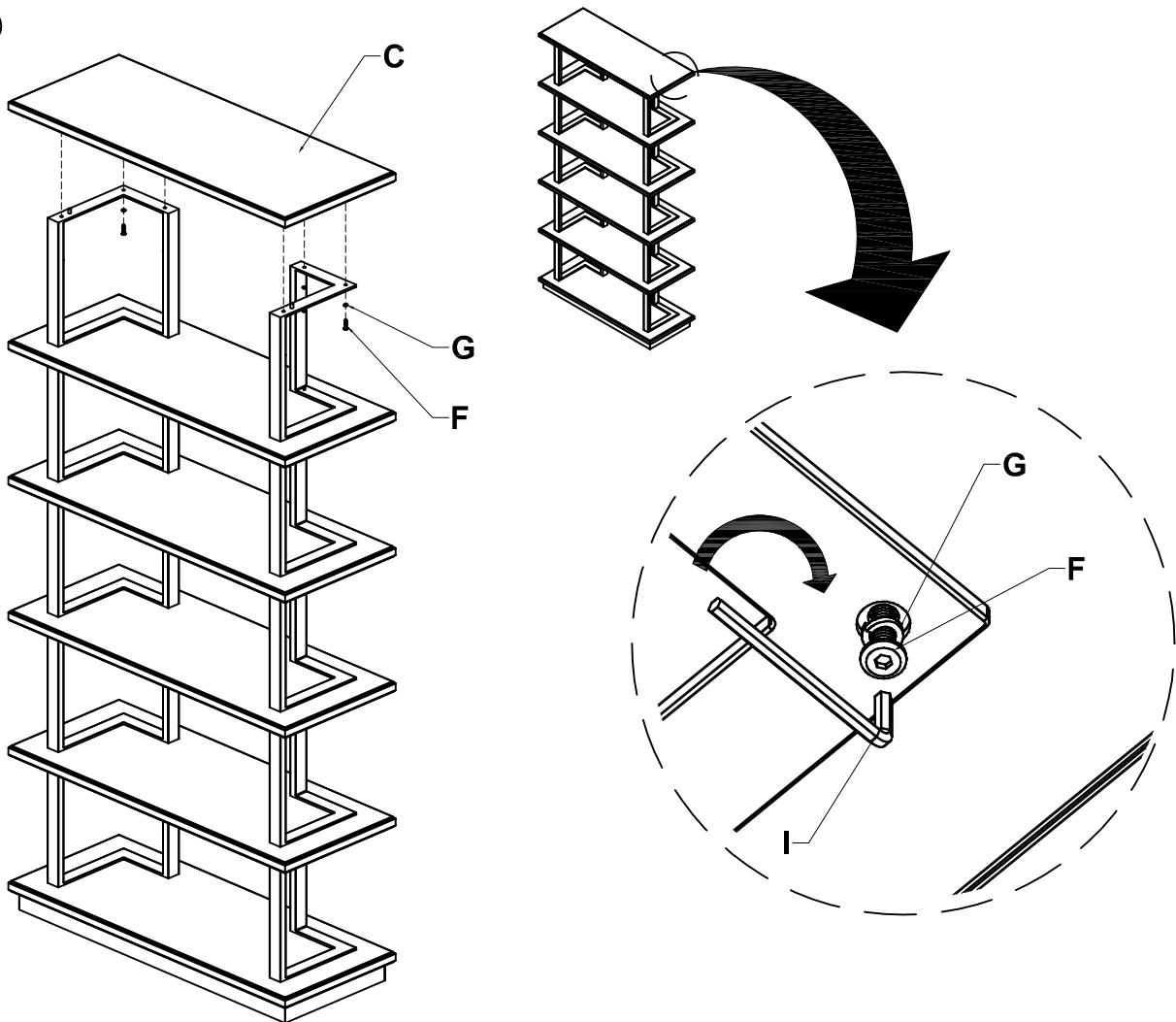

ARHAUS®

your home

mandara

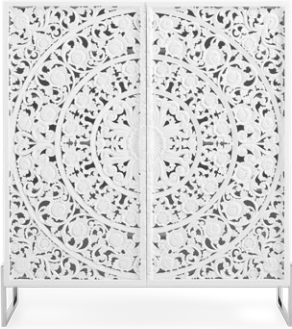

Cabinet

51" w x 20" d x 57" h
 Jepara White 40MAND51WH
 Jepara Natural 40MAND51GR



2-Door Cabinet

36.25" w x 17.75" d x 31.75" h
 Jepara White 40MAND2DWH
 Jepara Natural 40MAND2DGR



Media Cabinet

70.75" w x 17.75" d x 31.75" h
 Jepara White 40MAND71WH
 Jepara Natural 40MAND71GR

Finishes:

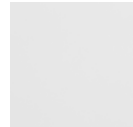

Jepara White

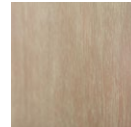

Jepara Natural

PARTS:

91MANDPEG= Peg Screw – Silver
 91MNCBLEVEL= Cabinet Leveler – Black

an authentic work of art

Completely hand-carved over four days by a single artisan—each piece of our Mandara collection is sculpted from solid mahogany. Indonesian craftsmen create stunning designs in small, limited quantities using traditional, time-honored techniques. Featuring incredible detailing and intricately scrolling floral motifs, every wooden surface of these masterpiece cabinets is artisan-finished and lacquered for added protection and subtle sheen. Simple finishes emphasize every carved pattern, allowing natural shadows to define each sculpted line and curve.

product details

- ▶ Handcrafted by Indonesian artisans from solid mahogany and mahogany veneers.
- ▶ Scrolling floral motifs are meticulously hand-carved over four days by a single artisan, using traditional tools and techniques.
- ▶ Each wooden surface is carefully finished by craftsmen and coated in lacquer for added protection and to accentuate its hand-sculpted detailing.
- ▶ Cabinets are supported by strong and durable steel legs.
- ▶ This collection is artisan-crafted from natural materials with hand-applied finishes. Individual pieces may vary in color, pattern, shape, and texture, making each truly unique.
- ▶ Natural wood may display small splits, knots, joint lines, or other organic features that will not affect the quality or performance of your piece.
- ▶ Cabinet doors are backed with glass panels.
- ▶ Cabinets features adjustable/removable shelving and cord management holes to accommodate electronics.
- ▶ Cabinet doors operate with spring-touch locking mechanisms.
- ▶ Keep your furniture looking its best. Visit arhaus.com or speak to any Arhaus Design Consultant for care recommendations.



INSTRUCTIONS FOR ADJUSTING THE DOORS

The doors will already be adjusted by the manufacturer with the furniture on level ground. If your floor is uneven the doors may need further adjustment and this can be done with the hinges as shown below:

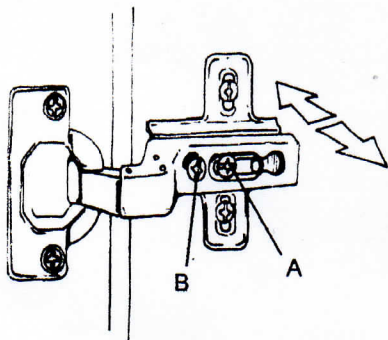

1. TO ADJUST THE DOORS FROM SIDE TO SIDE

Slacken screw A and adjust the door position from side to side using screw B.

When the door is correctly adjusted re-tighten screw A.

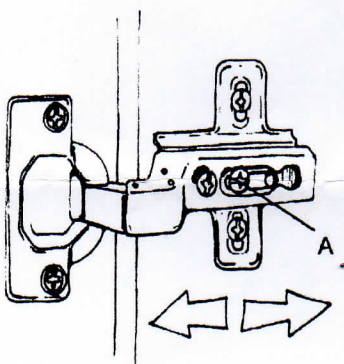

2. TO ADJUST THE DOORS FROM FRONT TO BACK

Slacken screw A and adjust door from front to back.

When the door is correctly adjusted re-tighten screw A.

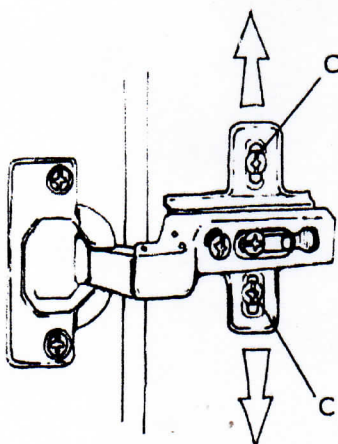

3. TO ADJUST THE DOORS UP OR DOWN

Slacken both screws C and adjust the door up or down

When the door is correctly adjusted re-tighten both screws C.

ARHAUS®

your home

nyles



Cabinet
52" w x 20" d x 72" h
40NYLESCAB

unexpected aesthetics

Handcrafted by flooring artisans, our stunning Nyles cabinet marries Mexican woodworking tradition with the aesthetics of century-old parquetry. Each cabinet is hand-built from solid oak complemented by oak veneers and a steel frame. Wooden surfaces are finished by hand with a light stain to even out the oak's color and accentuate its natural textures and graining. Bi-fold doors and removable shelves provide storage versatility that fits any space.

product details

- ▶ Cabinets are craftsman-built by Mexican artisans from solid oak and oak veneers complemented by tubular steel framing.
- ▶ Wood surfaces are hand-finished to enhance the oak's natural features. A light, evenly applied stain evens color.
- ▶ Finished surfaces are coated with a clear lacquer for added protection and a subtle sheen.
- ▶ Bi-fold doors wrap around cabinets, providing easy, wide-open access.
- ▶ Cabinets feature removable shelves to accommodate all storage and display needs.
- ▶ Cord management holes accommodate electronics, keeping cords neat and out of sight.
- ▶ Levelers under cabinet bases provide stability and allow for easy adjustments.
- ▶ This collection is artisan-crafted from natural materials with hand-applied finishes. Individual pieces may vary in color, pattern, shape, and texture, making each truly unique.
- ▶ Natural wood may display small splits, knots, joint lines, or other organic features that will not affect the quality or performance of your piece.
- ▶ Furniture made from natural wood may move slightly due to temperature and humidity. This is normal and should be expected from season to season.
- ▶ Keep your furniture looking its best. Visit arhaus.com or speak to any Arhaus Design Consultant for care recommendations.



ARHAUS®

your home

palmer



2-Door TV Console
60" w x 20" d x 30" h
Natural Oak 40PALMO2DTV2
Bali Brown 40PALMBR2DTV
Bronzed Oak 40PALMMT2DTV



24" Bookcase
24" w x 15.75" d x 76" h
Natural Oak 40PALMO24BK2
Bali Brown 40PALMBR24BK
Bronzed Oak 40PALMMT24BK



Angled Bookcase
21.5" w x 16" d x 73" h
Natural Oak 40PALMOABK2
Bali Brown 40PALMBRABK
Bronzed Oak 40PALMMTABK



40" Bookcase
39.5" w x 15.75" d x 76" h
Natural Oak 55PALMOBK2
Bali Brown 55PALMBR40BK
Bronzed Oak 55PALMMT40BK

Finishes:



Natural Oak



Bali Brown



Bronzed Oak

PARTS:
91PALMTVOP= TV Console Oak Drawer Pull
91PALMTVOK= TV Console Oak Door Knob
91PALMTVBP= TV Console Brown Drawer Pull
91PALMTVBK= TV Console Brpwn Door Knob

handcrafted displays of solid wood and iron, where art and entertainment await.

Solid, American oak or Indonesian mango wood is combined with an iron, Parsons-style base to create the warm, contemporary style of our Palmer Wall Collection. Each of these graceful pieces becomes a media showcase or a home library, where your precious treasures can be viewed or borrowed anytime—and are never overdue.

product details

- ▶ Pieces finished in Natural Oak are handcrafted of solid oak wood grown and harvested in the United States.
- ▶ Pieces finished in Bali Brown are handcrafted of solid Indonesian mango wood.
- ▶ Pieces finished in Bronzed Oak are handcrafted of American-grown solid oak and oak veneers finished in a walnut stain.
- ▶ Metal frames of Bronzed Oak pieces are hand-painted in brass.
- ▶ All wood used to craft these pieces is sustainably grown and harvested.
- ▶ Each wood plank is hand-finished with a weathered appearance, displaying unique texture and accentuating the wood's natural features.
- ▶ Artisans apply a matte lacquer to each piece for extra protection and a subtle sheen.
- ▶ Parsons-style iron bases are powder-coated to prevent rusting and provide a protective finish.
- ▶ TV Console features adjustable/removable shelving on each side and cord management holes to accommodate electronics.
- ▶ Due to the hand-applied, multi-layered finishing, each piece will vary slightly in shading and grain pattern, creating a unique appearance.
- ▶ Some small splits, knots, joint lines and other natural features may occur, but will not affect a piece's performance.
- ▶ All natural wood will display movement from season to season due to temperature and humidity.
- ▶ Finishes are durable enough to withstand daily use; but, as with all fine, wood finishes, should be protected from heat and moisture.
- ▶ Handcrafted wood surfaces are easily maintained with soap and water. Non-wax Guardsman® Wood Polish can be used as needed.



40TREMESL
40TREMESL2

40PALMESL
40PALMESL2

Media Easel

PARTS:
91PALMTVOP= TV Console Oak Drawer Pull
91PALMTVBP= TV Console Brown Drawer Pull

91PALMTVOK= TV Console Oak Door Knob
91PALMTVBK= TV Console Brpwn Door Knob

Hardware Kit

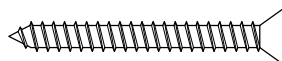
A =  = 4 Pcs

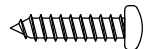
B =  = 8 Pcs

C =  = 2 Pcs

1

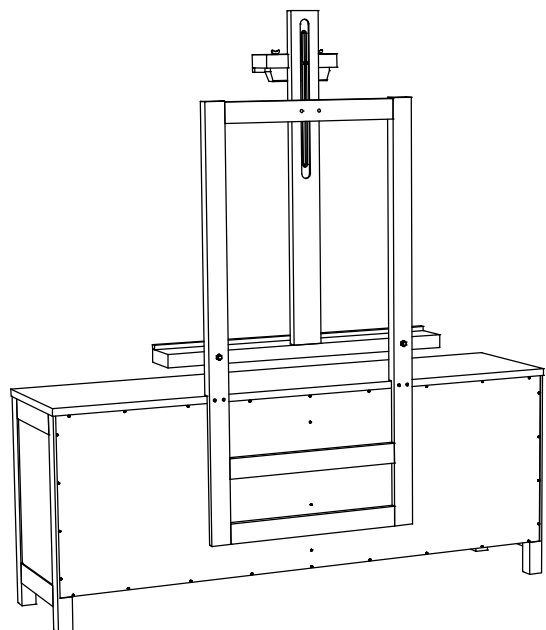

Rest the cut out on the Easel, on the back edge of cabinet.
Check that the Easel is centered on cabinet.

2

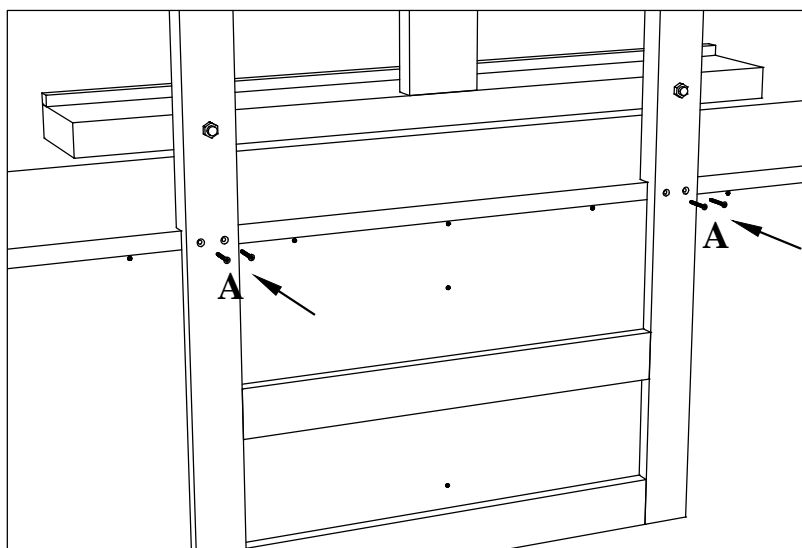

Install 4 pcs screw A to lock the Easel in place

3

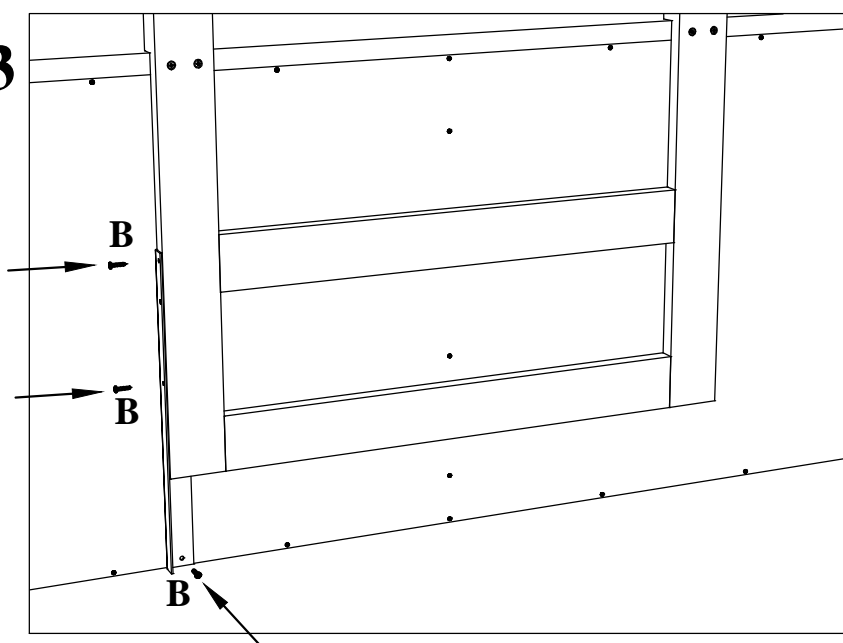

Insert the left hand side bracket behind the Easel, make sure the bracket is sitting flush with the bottom wood edge of the cabinet.
Install screws B.

4

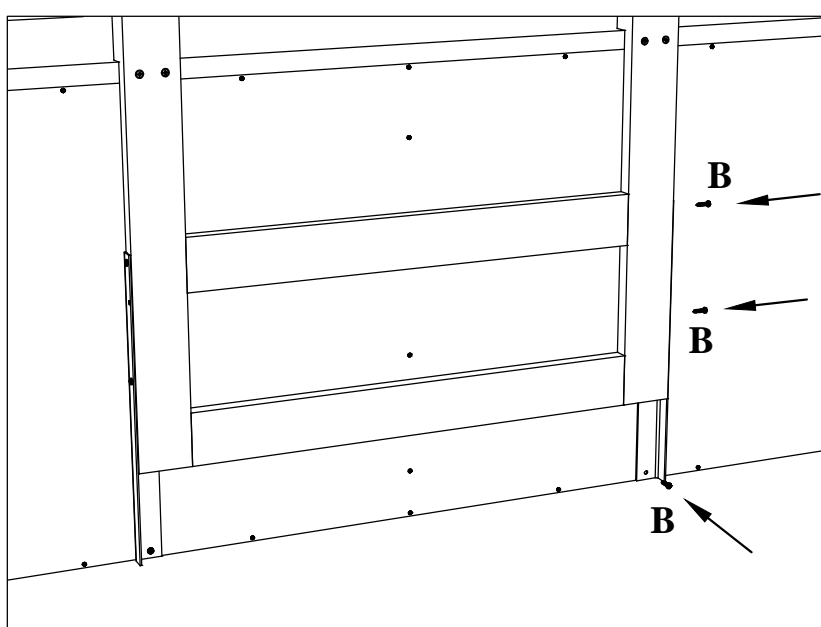

Insert the right hand side bracket behind the Easel, make sure the bracket is sitting flush with the bottom wood edge of the cabinet.
Install screws B.

ARHAUS®

your home

reese

**3-Door Cabinet**

66" w x 19" d x 34.5" h

Galleria Grey 40REESECABGR

Galleria Blush 40REECABBLSH

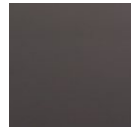
Finishes:Galleria
GreyGalleria
Blush

vintage-inspired glamour

Inspired by the art deco aesthetics and architecture of the 1920s, each glamorous design in our Reese Collection is craftsman-built with beveled glass surfaces framed in solid parawood and tulip wood veneers ornamented by artfully sculpted detailing. Each reverse-painted glass surface is artisan-finished using traditional 19th-century techniques for a chic effect. Durable cabinet frames are accentuated by tapered legs and elegantly hand-finished wood trim, which create delicate silhouettes. Midcentury-inspired hardware is finished with an antiqued silver patina, adding an eclectically vintage touch to these fabulous pieces.

product details

- ▶ Cabinet frames are craftsman-built from solid parawood with tulip wood veneers.
- ▶ Finished glass has been reverse-painted using 19th century finishing techniques and beautiful neutral tones.
- ▶ Reverse-painted glass surfaces feature beveled panels to achieve a jewel-like appearance and provide contrast in texture.
- ▶ Hand-applied finishes are artfully antiqued to create a rustic-chic appearance.
- ▶ Wood surfaces are lacquered for added protection and a subtle satin sheen.
- ▶ Drawers are accented with antiqued, silver-finished drawer pulls and sit on side-mounted metal glides.
- ▶ Regular maintenance of wood and mirrored glass surfaces is required. For additional information, please visit arhaus.com



40REECAB**ASSEMBLY INSTRUCTIONS REESE 3 DOOR PAINTED GREY****CARE INSTRUCTIONS:**

- Dust often using a clean, soft, dry lint-free cloth.
- Blot spills immediately, and wipe with a clean, damp cloth.
- For glass surface, clean with glass or mirror cleaner and a soft cloth. Never use a scouring pad.
- Take care not to use any glass/ mirror cleaning product on a wooden surface.

TOOLS NEEDED

Phillips head screwdriver (not provided)

HARDWARE LIST

A = Plastic brackets



4 Pcs

B = Restraint straps



2 Pcs

C = Phillips screws M4x30mm

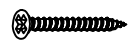

4 Pcs

D = Phillips screws M4x20mm



4 Pcs

E = Plastic anchors



4 Pcs

F = Pan Head Machine Screw



3 Pcs

G = Plastic Washer



3 Pcs

H = Knob



3 Pcs

1

Knob Box

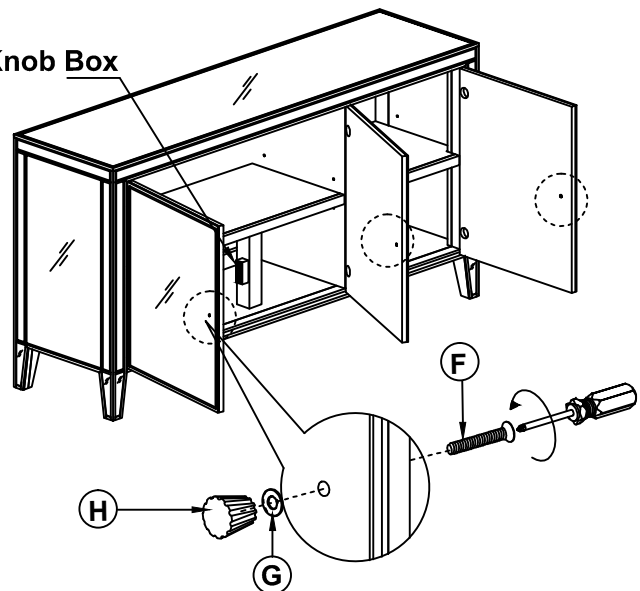
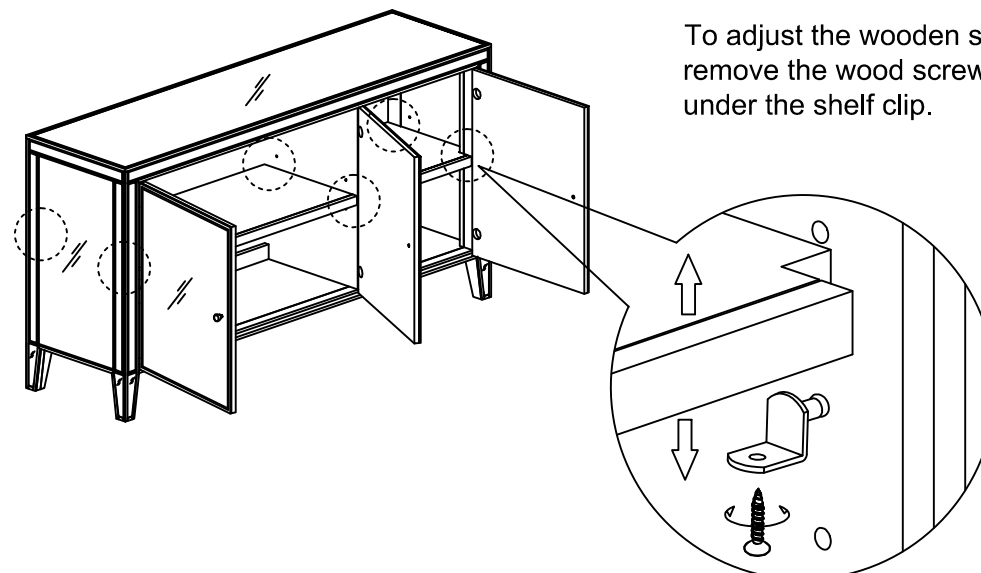
**2**

To adjust the wooden shelf,
remove the wood screws from
under the shelf clip.

40REECAB

ASSEMBLY INSTRUCTIONS REESE 3 DOOR PAINTED GREY

3

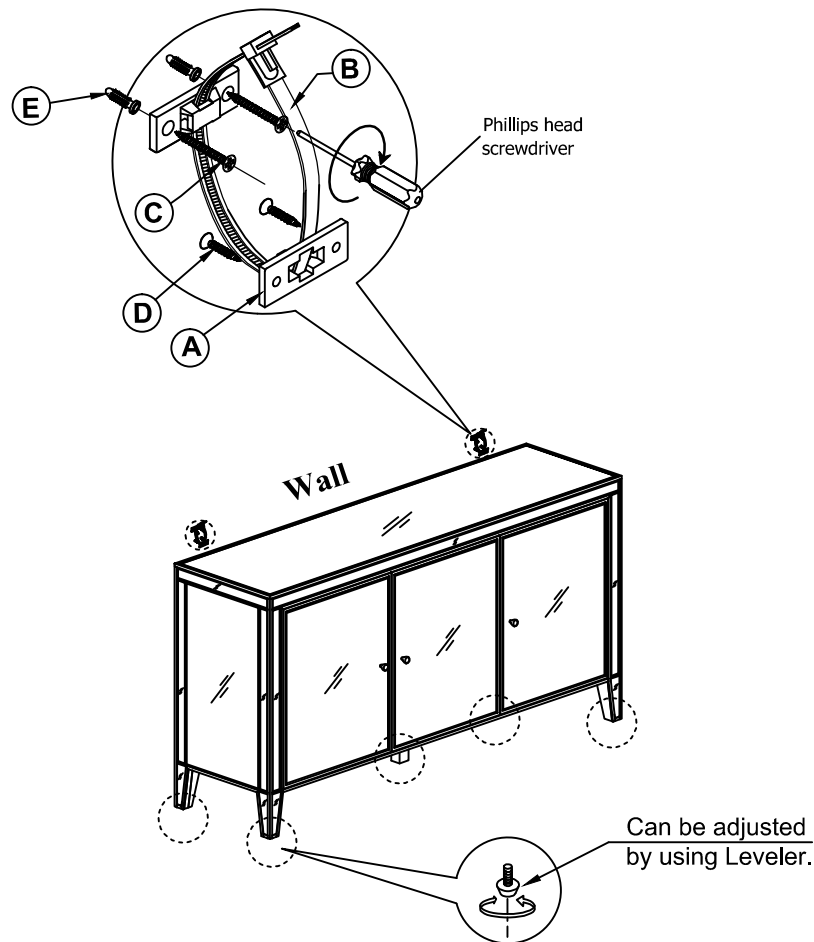

1. Attach one of the mounting brackets near the top back edge of the furniture piece by inserting the shorter screws.
2. Determine the final position of the furniture piece. Mark location on the wall pproximately 2" below the bracket mounted to the back of the furniture.
3. Drill a starter hole into the wall stud. If wall stud is not available, drill a hole into the wall and insert plastic anchor. Gently tap the anchor until the flange of the anchor is flush with the wall.
4. Attach the second bracket by inserting the longer screw through the bracket and into the wall.
5. Place the furniture so the bracket on the back edge is in line with the bracket on the wall.
6. Lace one end of the nylon restraint strap down through each bracket. Bring both ends together and slide the beaded end until it snap locks into the keyhole slot.
7. To double lock, return the beaded end back through the keyholes as shown.
8. Check to make sure the strap is securely laced and locked to the brackets.

DISCONTINUED**ARHAUS®**

your home

reyne

Media Unit
98.75" w x 18" d x 80.75" h
40REYMDUNIT



2-Drawer Cabinet
22" w x 18" d x 25.75" h
40REYNE2DRW



Media Console
54.75" w x 18" d x 25.75" h
40REYNEMCON



Hutch
22" w x 12" d x 55" h
40REYNEHTCH

an ode to midcentury modern design.

Craftsman-built with a clean, compact silhouette and sophisticated yet casual styling, our modular Rayne Collection of storage and display cabinetry is easily configured to fit rooms both spacious and small. Case frames are constructed from solid mahogany and mindi wood veneers with textured, wire-brushed surfaces. Subtle, curves and hand-applied multilayered finishes are artfully designed to create a modern look, accentuating and elevating the natural textures and colors of each wooden surface.

product details

- ▶ Craftsman-built frames are constructed from solid mahogany and surfaced with mindi wood veneers for a smooth finish.
- ▶ Clay finishes are applied by hand, layering stain and seal to enhance the wood surfaces' natural features.
- ▶ Finishes are lacquered for added protection and a subtle satin sheen.
- ▶ Drawers are mounted on soft-close glides for easy opening and closing.
- ▶ Shelves are adjustable and removable to accommodate all storage needs.
- ▶ Media Unit cavity measures 54.75" w x 18" d x 55" h.



ARHAUS[®]



your home

PRODUCT NAME: REYNE NARROW HUTCH

ITEM NUMBER : 40REYNEHTCH

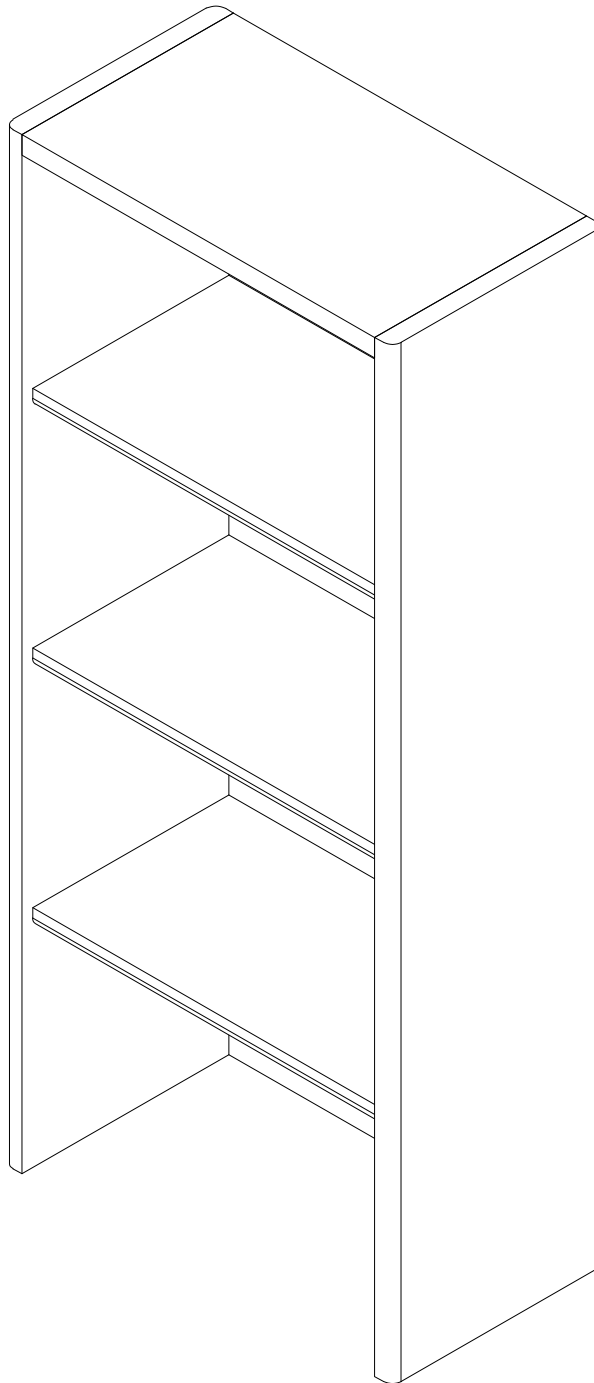
DIMENSIONS OF ITEM ASSEMBLED: 51" H X 22" W X 12" D

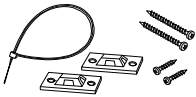

Ltr.	Qty.	Hardware included
A	4	 Screw
B	2	 Mending plate
C	1	 Anti Tip Kit 91ANTITIPKIT

TOOLS NEEDED:

Assembly may require 2 people.

NOTE: When unpacking, lay the parts on a padded surface such as the packaging provided.



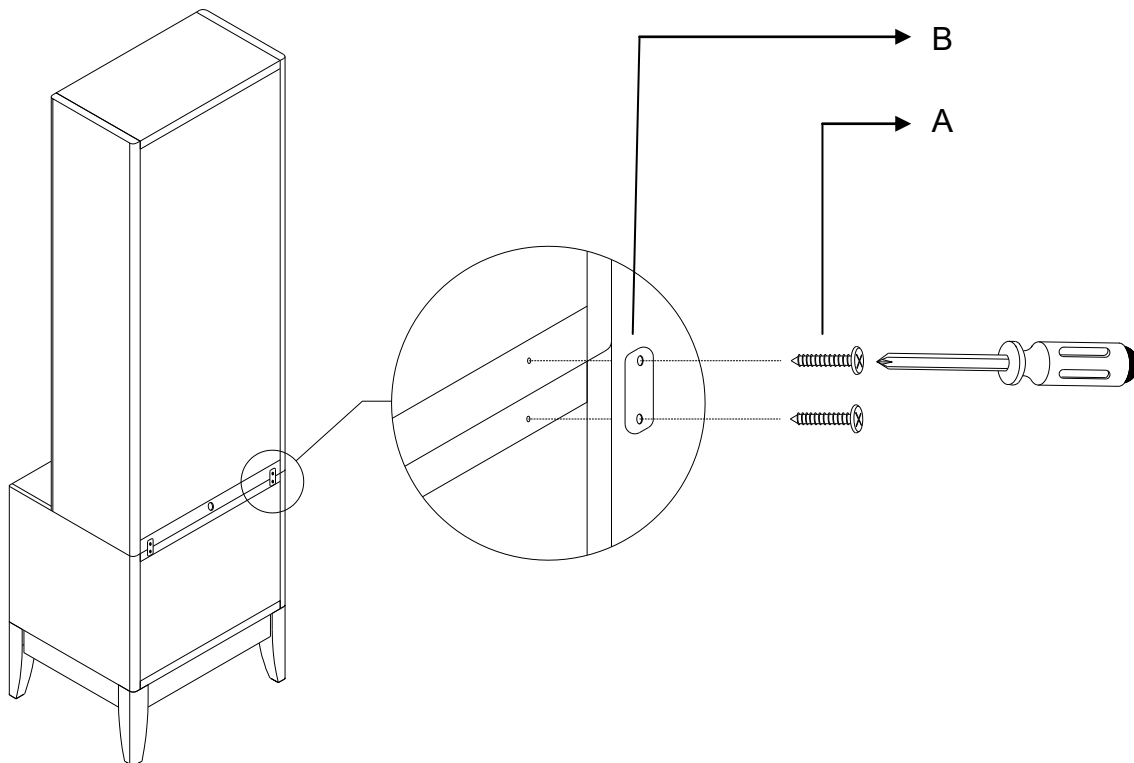

Step 1: Align back of the Hutch with back of the Chest and secure with mending plates and screws, as shown.

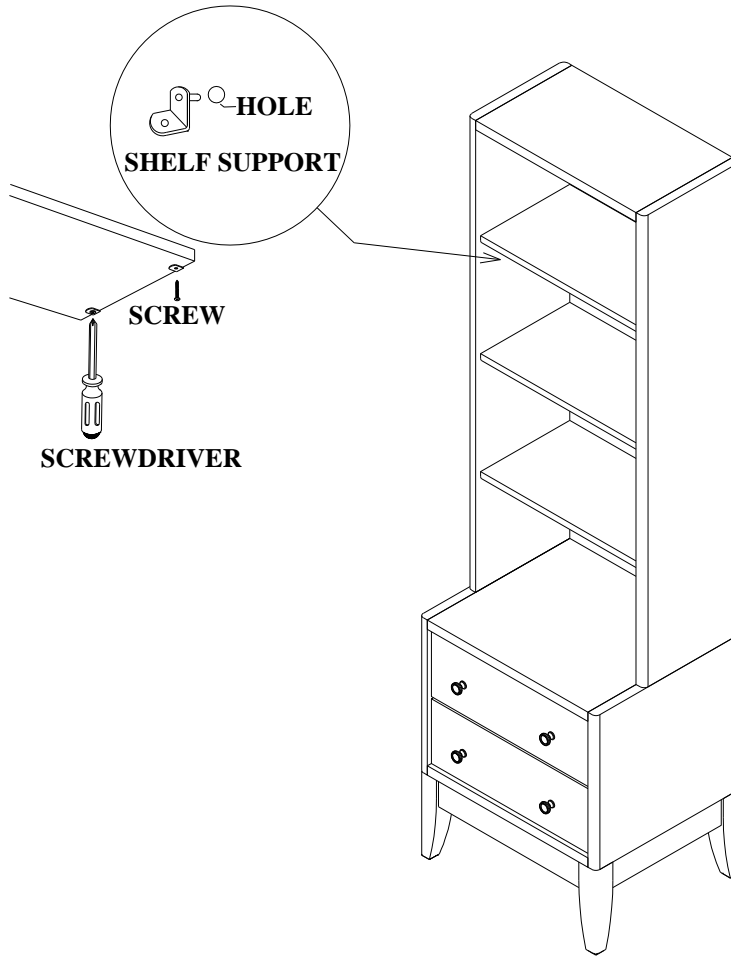

STEP 2: To remove adjustable shelves, remove screw from shelf support, then carefully lift shelves up and out of the case. To reposition adjustable shelves, insert stem of shelf supports into holes in end panel, as shown. Rest the shelf on the shelf supports, and reinstall screws.

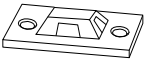

ANTI TIP Installation PART C:

Ltr.	Qty	Hardware Included	
D	2		Small Screw
F	2		Large Screw
G	2		Brackets
H	1		Retention Belt

Attach the brackets (G) horizontally to the top of the back of the hutch using the small screws (D).

Screw the remaining brackets (G) vertically 1 inch below the brackets attached to the hutch using the large screws (F). The large screws (F) should be screwed into a stud in the wall. Align the brackets vertically and string in the retention belt (H). Confirm strap is securely laced and locked.

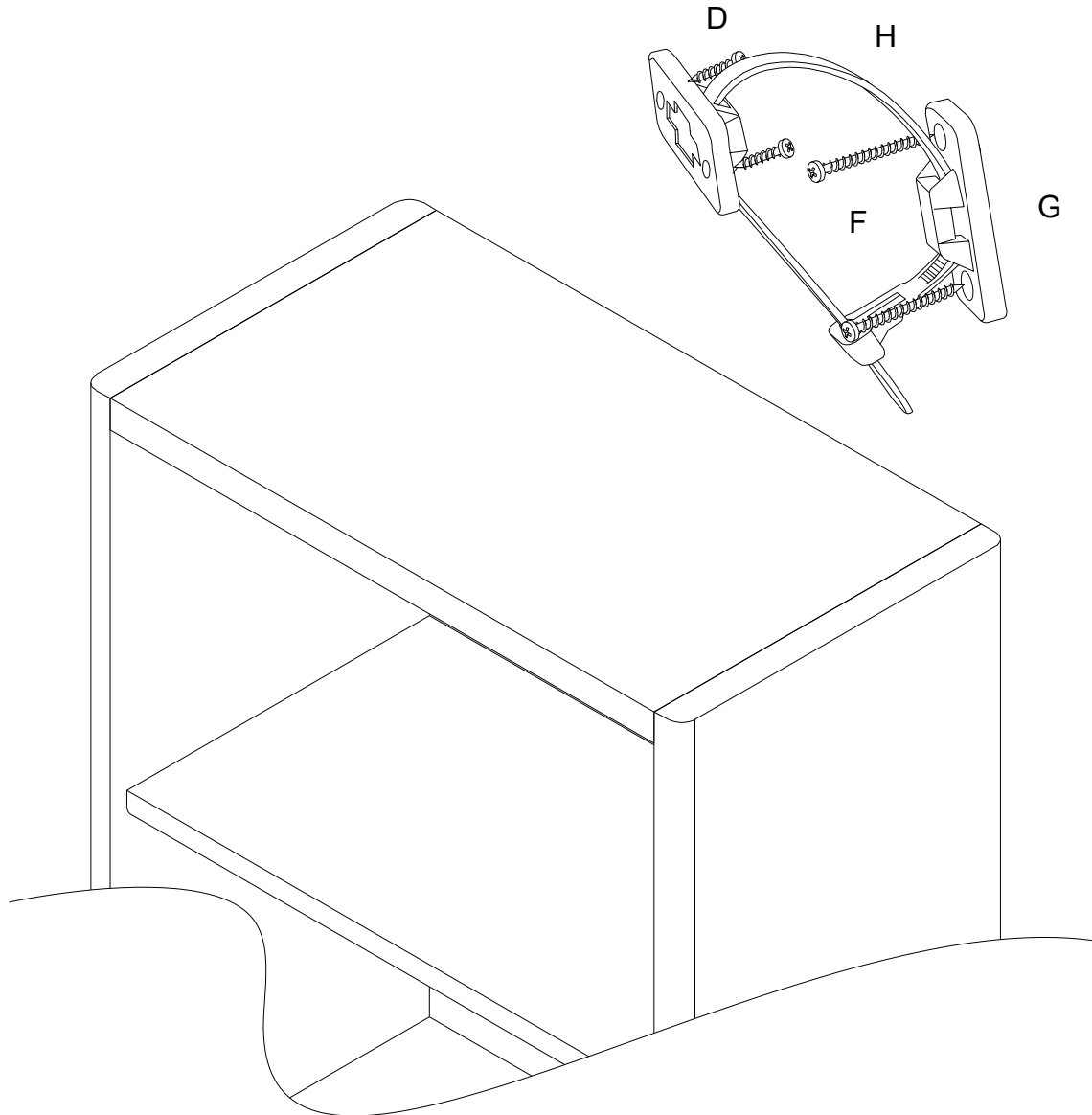

Thank you for your purchase.

DISCONTINUED

ARHAUS®

your home

reynolds

**Media Cabinet**

70.75" w x 18" d x 33.75" h

Copper 40REYN71CN

Zinc 40REYN71CNZ

PARTS:

40REYDRPHLTH= Door Push Latch

917907HNG= Door Hinge

artisan-detailed copper-faced cabinetry

Featuring artisan-finished metal fronts with hand-tooled detailing, our Reynold Cabinets are reminiscent of circular stonework found on the streets of Florence. Each stunning surface in this craftsman-built collection is made from solid hand-stained mahogany. Cabinet interiors provide ample storage for electronics, barware, and more, providing convenient functionality in any space—in addition to rustic, contemporary style.

product details

- ▶ Case frames are artfully constructed with dark mahogany.
- ▶ Mahogany surfaces are sanded and stained by hand.
- ▶ Copper-finished cabinet doors feature hand-stamped copper surfaces complemented by a dark, oxidized patina.
- ▶ Zinc-finished cabinet doors feature hand-stamped aluminum surfaces complemented by a wire-brushed grey patina.
- ▶ All surfaces are lacquered for added protection and a subtle sheen.
- ▶ Cabinet features adjustable/removable shelving and cord management holes to accommodate electronics.
- ▶ Cabinet doors operate with spring-touch locking mechanisms and feature interior storage compartments for smaller items.
- ▶ Keep your furniture looking its best. Visit arhaus.com or speak to any Arhaus Design Consultant for care recommendations.



ARHAUS®

your home

sofia

**Demilune Cabinet**

61.75" w x 24" d x 39.5" h

Uccello Grigio

P7SYCBS

Uccello Nero

P7SYCBZ

Uccello Avorio

P7SYCBY

*All Bell'Arte pieces are made to order.

a true masterpiece

Centuries-old woodworking techniques are used to craft every exquisite detail of our exclusive Bell'Arte collection. Handcrafted to order in a region of Italy renowned for its furniture-making, our dedicated artisans treat each unique piece like a work of art. Cabinetry is built from solid tulip wood and masterfully finished by hand, combining layers of stain, paint, and lacquer—a process which takes over three days to complete per piece. Our Sofia cabinets are inspired by authentic Italian antiques, featuring hand-painted motifs of birds for a touch of charm and warmth.

product details

- ▶ As with the rest of our Arhaus-exclusive Bell'Arte Collection, these pieces are handcrafted in a region of Italy renowned for its furniture-making.
- ▶ Craftsman-built from tulip wood—a wood prized in the making of fine furniture.
- ▶ Antique Uccello finishes are hand-painted. Layered stain, paint, and lacquered surfaces are artfully distressed, resulting in a timeworn appearance with elegant detailing.
- ▶ Sofia cabinets are decorated with meticulously hand-painted bird motifs for a touch of charm.
- ▶ Italian artisans meticulously carve all details by hand, making each piece truly one-of-a-kind.
- ▶ After the finishing process, which takes three days to complete, the artisans sign "Hand-painted in Italy" in Italian and date their work.
- ▶ Cabinets feature convenient cord management holes to accommodate lighting and electronics.
- ▶ **If you wish, the artisans can specially customize your Bell'Arte piece by hand-painting your name (up to three words) on the underside for no additional cost.**

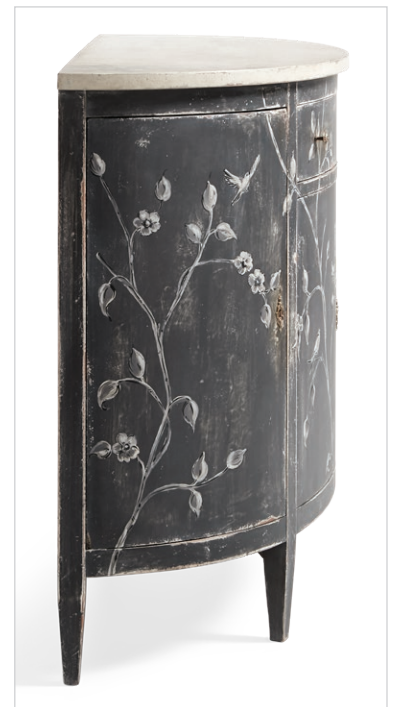

ARHAUS®

your home

personalization form

* If you wish, the artisans can specially customize your Bell'Arte piece by hand-painting your name (up to three words) on the underside for no additional cost.

personalized description

*The personalization can include up to 3 words. No symbols or characters. This should be hand written in all caps.

Print Name:

Signature of Applicant:

Date:

ARHAUS®

your home

spencer



Small Bookcase
48" w x 20" d x 30" h

Glass Door

Spencer Black	40SMSPENBK
Burnished Brown	40SMSPENBR2
Nimbus	40SMSPENMB
Stone on Ash	40SMSPENSTN

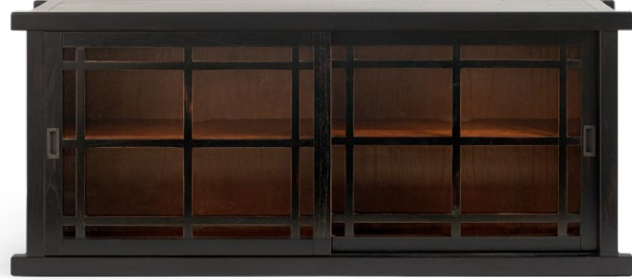

Large Bookcase
71" w x 15" d x 30" h

Glass Door

Spencer Black	40SPENBL
Burnished Brown	40SPENBR2
Nimbus	40SPENMB
Stone on Ash	40SMSPENSTN

PARTS:

40SPENBRHC= Hole Cover Brown
40SPENFWHC= Hole Cover French White
40SPENROLLST= Rollers
91511SPEN48BL= Old Hutch Shelf Black 48"

91511SPEN48BR= Hutch Shelf Brown 48"
91511SPEN48FW= Hutch Shelf French White 48"
91511SPEN48MP= Hutch Shelf MP 48"
91511SPEN71BL= Hutch Shelf Black 71"
91511SPEN71BR= Hutch Shelf Brown 71"

91511SPEN71FW= Hutch Shelf French White 71"
91511SPEN71MP= Hutch Shelf MP 71"
91511SPENOLD= Old Door Roller Set
91511SPENROLL= Door Roller Set

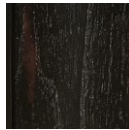
Finishes:

Spencer
Black

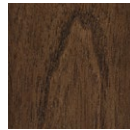

Burnished
Brown



Nimbus



Stone
on Ash

anything but basic

Elevated by artisanal craftsmanship and sophisticated detailing, our Spencer Collection lends practical storage and contemporary aesthetics to any space. Benchmade cabinets concealing adjustable shelves are constructed from hand-finished mindi wood or white ash stained in versatile, neutral tones. Sliding doors feature glass panes elevated by matching, hand-stained mullions. Stack multiple cabinets together to create a dramatic and spacious storage solution.

product details

- ▶ Spencer Black, Burnished Brown, and Nimbus case frames are crafted from solid mindi wood and mindi veneers.
- ▶ Stone on Ash case frames are crafted from solid White Ash and ash veneers.
- ▶ Finishes are painted by hand and lacquered for added protection and a subtle sheen.
- ▶ Sliding doors are complemented by solid brass pulls featuring an antiqued finish.
- ▶ Each cabinet features cord management holes to accommodate electronics and media equipment.
- ▶ Metal brackets with latch mechanisms keep stacked pieces securely in place.
- ▶ The underside of each piece is lined with velvet to prevent scratching while stacked.
- ▶ Keep your furniture looking its best. Visit arhaus.com or speak to any Arhaus Design Consultant for care recommendations.

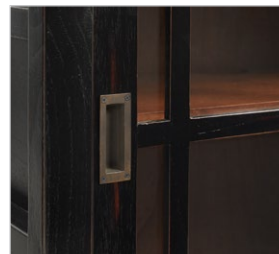
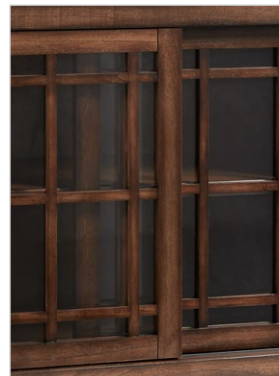

ARHAUS

SPENCER 48" SHUTTER BOOKCASE

ASSEMBLY INSTRUCTIONS

I. Components:

- A. Cabinet : 1 pc
 B. Door : 2 pcs

I. Tools Requires:

- A. Screw Driver (not included) : 1 pc

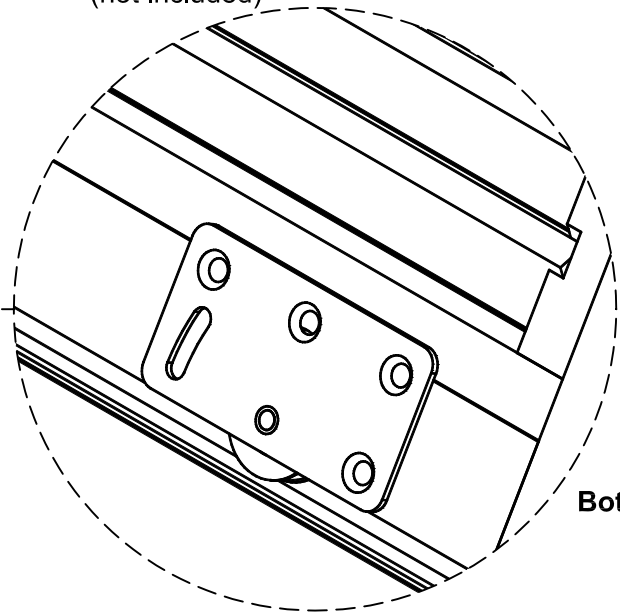
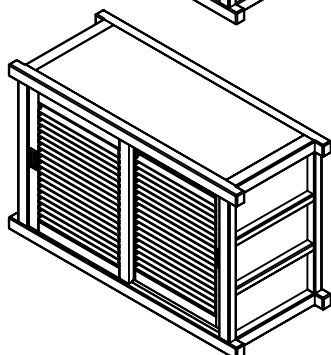
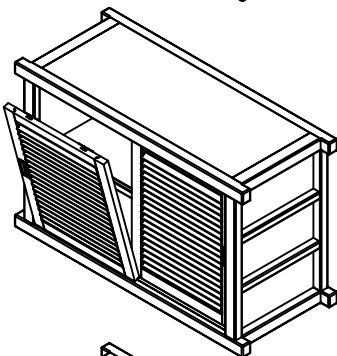
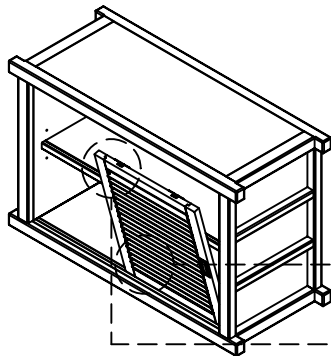
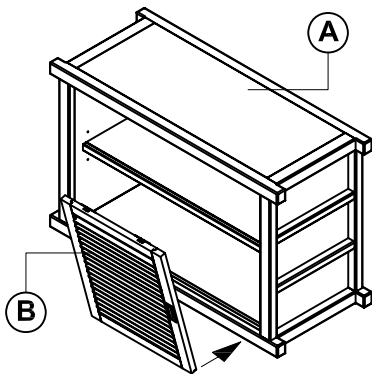
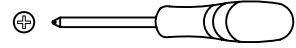

Bottom Roller

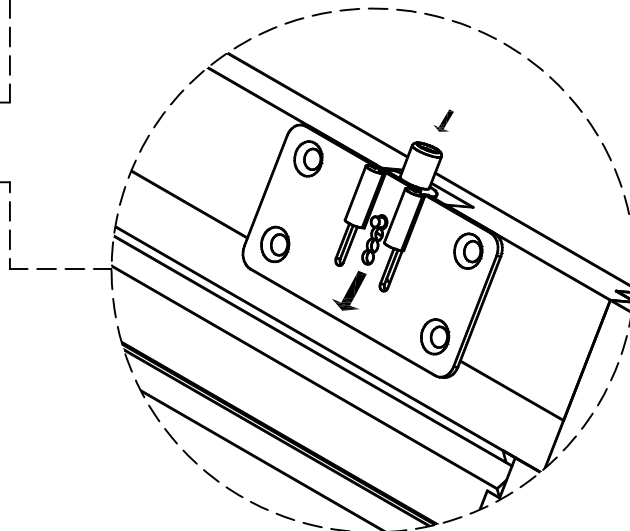

Top Guide

- Step 1** : Attach one door, bottom side first as shown in the drawing.
- Step 2** : Put bottom roller on inside door roller line.
- Step 3** : Push top side to the right position.
Press and hold down top guide adjustable button.
- Step 4** : Release top guide adjustable button when the door is in the right position.
- Step 5** : Repeat step 1 until step 4 for the other door.

ARHAUS

SPENCER 48" SHUTTER BOOKCASE

ASSEMBLY INSTRUCTIONS

Tools Requires:

Screw Driver
(not included)

: 1 pc

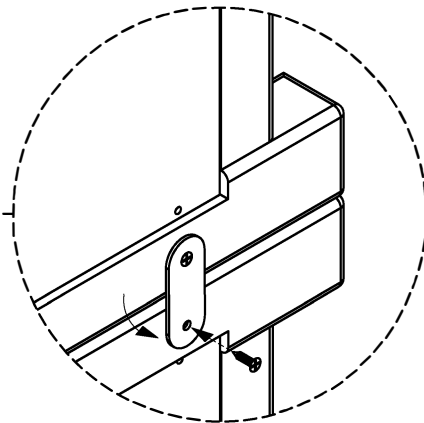
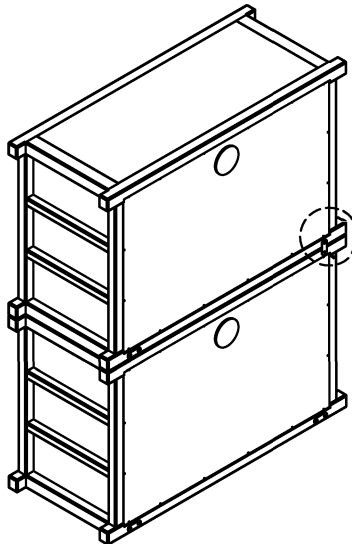
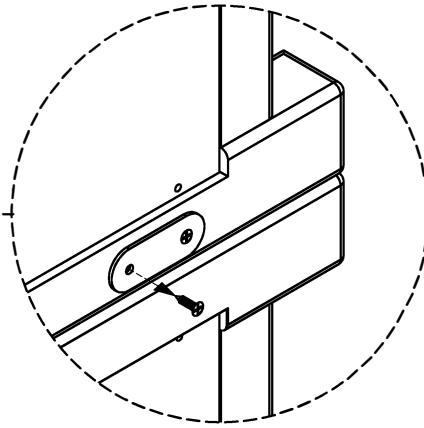
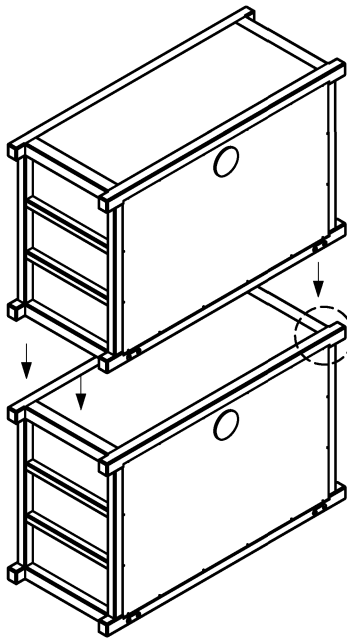
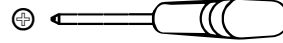

- Step 1** : Put the bookcase above other bookcase.
Be careful not to damage bottom bookcase top panel surface.
- Step 2** : Remove inside screw on each connector bar.
- Step 3** : Rotate connector bar to be vertical position following by attach the screw.
Fasten using screw driver.

- PARTS:

91511SPENROLL: Door Roller Set
40SPENBRHC: Brown Hole Cover
40SPENFWHC: French White Hole Cover
91511SPEN48BL: Hutch Shelf 48" Black
91511SPEN48BR: Hutch Shelf 48" Brown
91511SPEN48FW: Hutch Shelf 48" French White
91511SPEN48MP: Hutch Shelf 48" Mill Pine
91SPNMNDPLT: Mending Plate

ARHAUS

SPENCER 71" SHUTTER BOOKCASE

ASSEMBLY INSTRUCTIONS

I. Components:

- A. Cabinet : 1 pc
- B. Door : 2 pcs

I. Tools Requires:

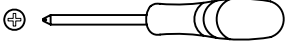
- A. Screw Driver (not included)  : 1 pc

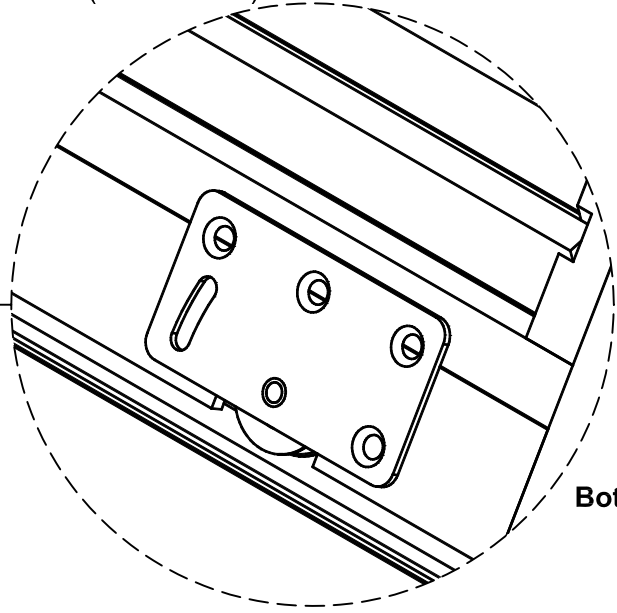
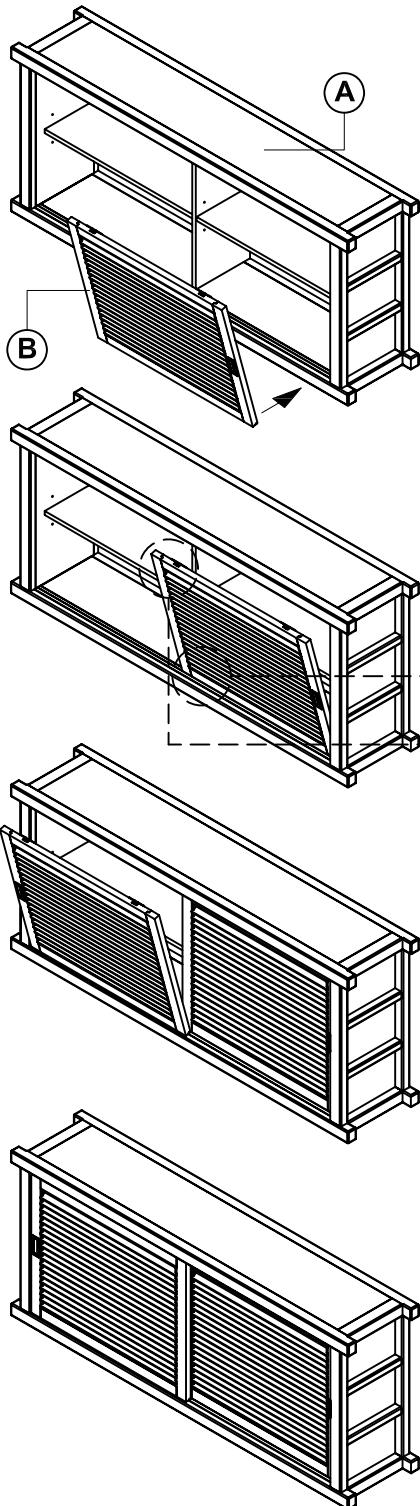

Bottom Roller

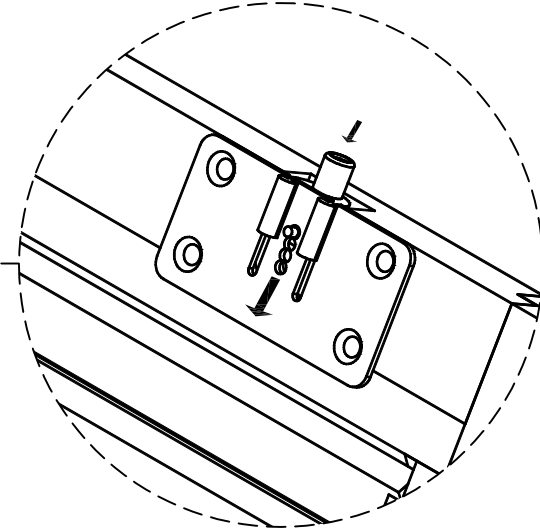

Top Guide

- Step 1** : Attach one door, bottom side first as shown in the drawing.
- Step 2** : Put bottom roller on inside door roller line.
- Step 3** : Push top side to the right position.
Press and hold down top guide adjustable button.
- Step 4** : Release top guide adjustable button when the door is in the right position.
- Step 5** : Repeat step 1 until step 4 for the other door.

ARHAUS

SPENCER 71" SHUTTER BOOKCASE

ASSEMBLY INSTRUCTIONS

Tools Requires:

Screw Driver
(not included)

: 1 pc

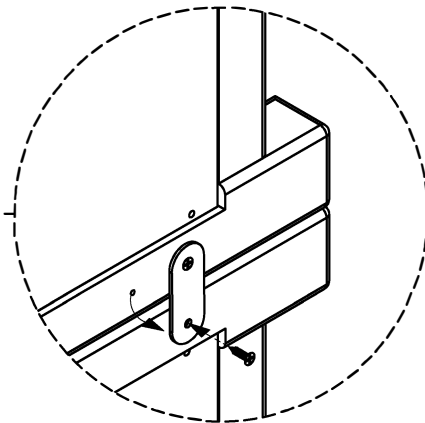
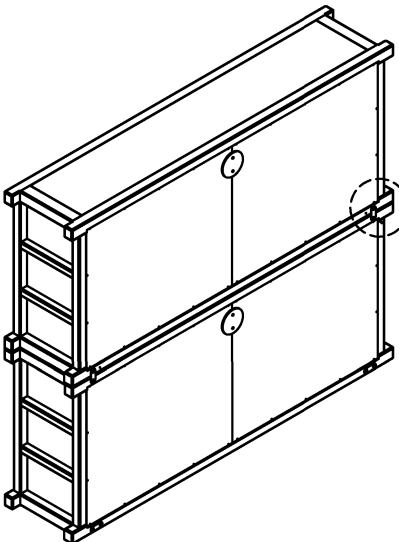
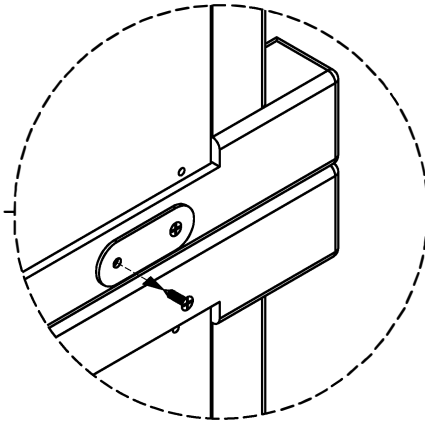
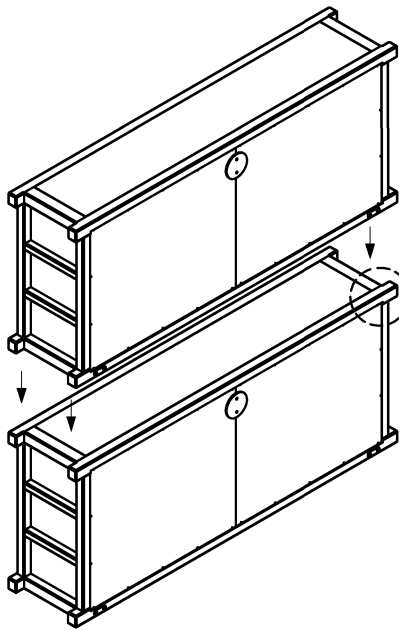
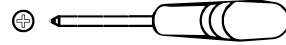

- Step 1** : Put the bookcase above other bookcase.
Be careful not to damage bottom bookcase top panel surface.
- Step 2** : Remove inside screw on each connector bar.
- Step 3** : Rotate connector bar to be vertical position following by attach the screw.
Fasten using screw driver.

PARTS:

91511SPENROLL: Door Roller Set
40SPENBRHC: Brown Hole Cover
40SPENFWHC: French White Hole Cover
91SPNMNDPLT: Mending Plate
91511SPEN71BL: Hutch Shelf Black 71"
91511SPEN71BR: Hutch Shelf Brown 71"
91511SPEN71FW: Hutch Shelf French White 71"

ARHAUS

MILL PINE TRIPLE BOOKCASE

ASSEMBLY INSTRUCTIONS

I. Components:

- A. Cabinet : 1 pc
 B. Door : 3 pcs

I. Tools Requires:

- A. Screw Driver (not included) : 1 pc

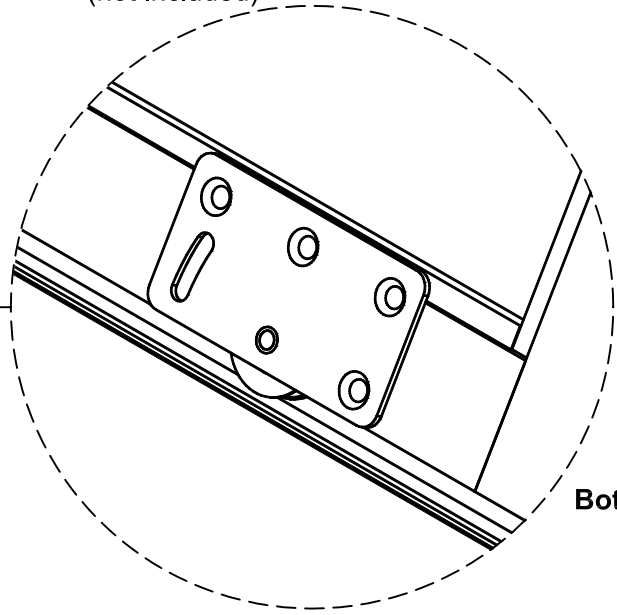
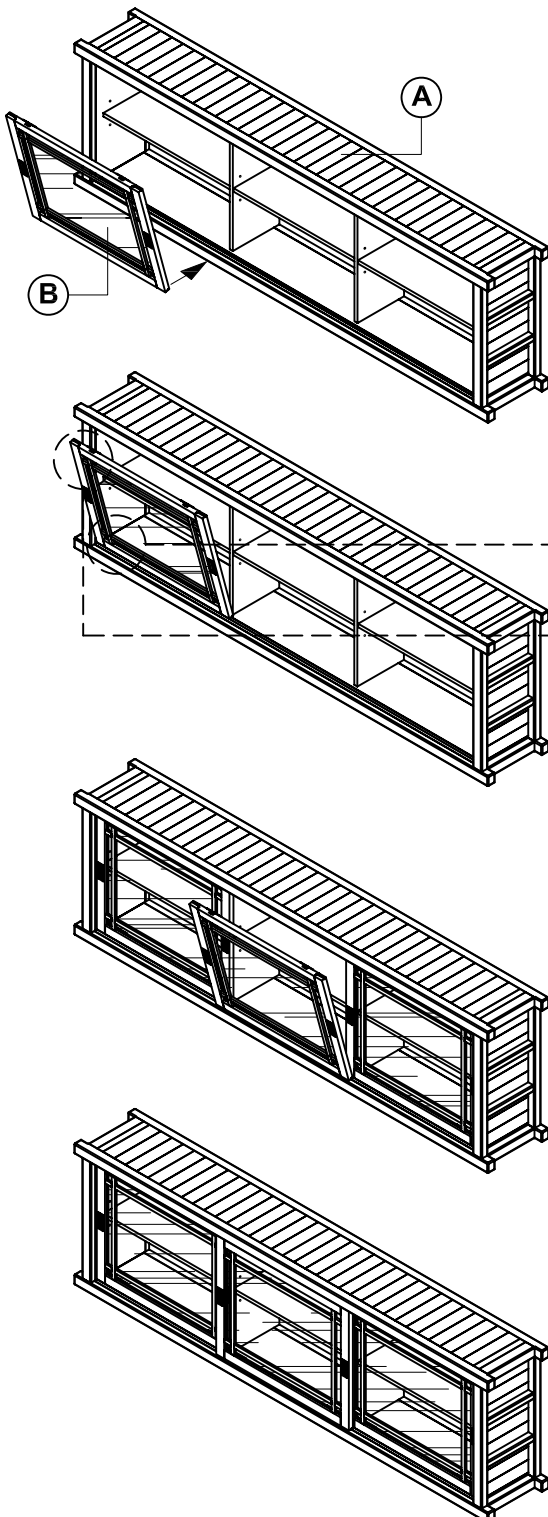
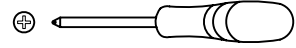

Bottom Roller

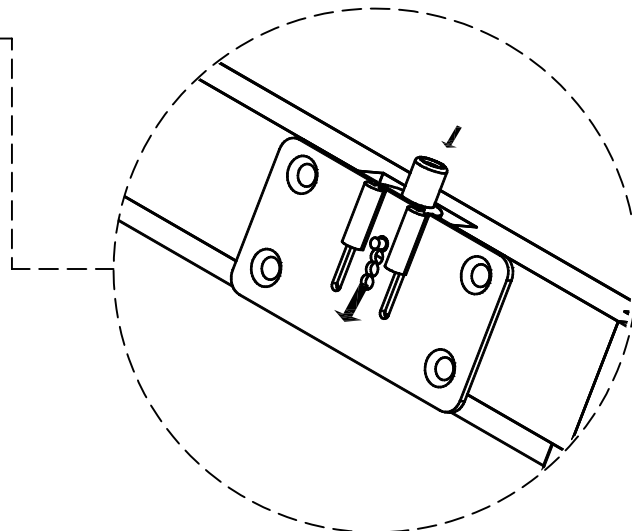

Top Guide

- Step 1** : Attach one door, bottom side first as shown in the drawing.
Step 2 : Put bottom roller on inside door roller line.
Step 3 : Push top side to the right position. Press and hold down top guide adjustable button.
Step 4 : Release top guide adjustable button when the door is in the right position.
Step 5 : Repeat step 1 until step 4 for the other door.

ARHAUS

MILL PINE TRIPLE BOOKCASE

ASSEMBLY INSTRUCTIONS

Tools Requires:

Screw Driver
(not included)

: 1 pc

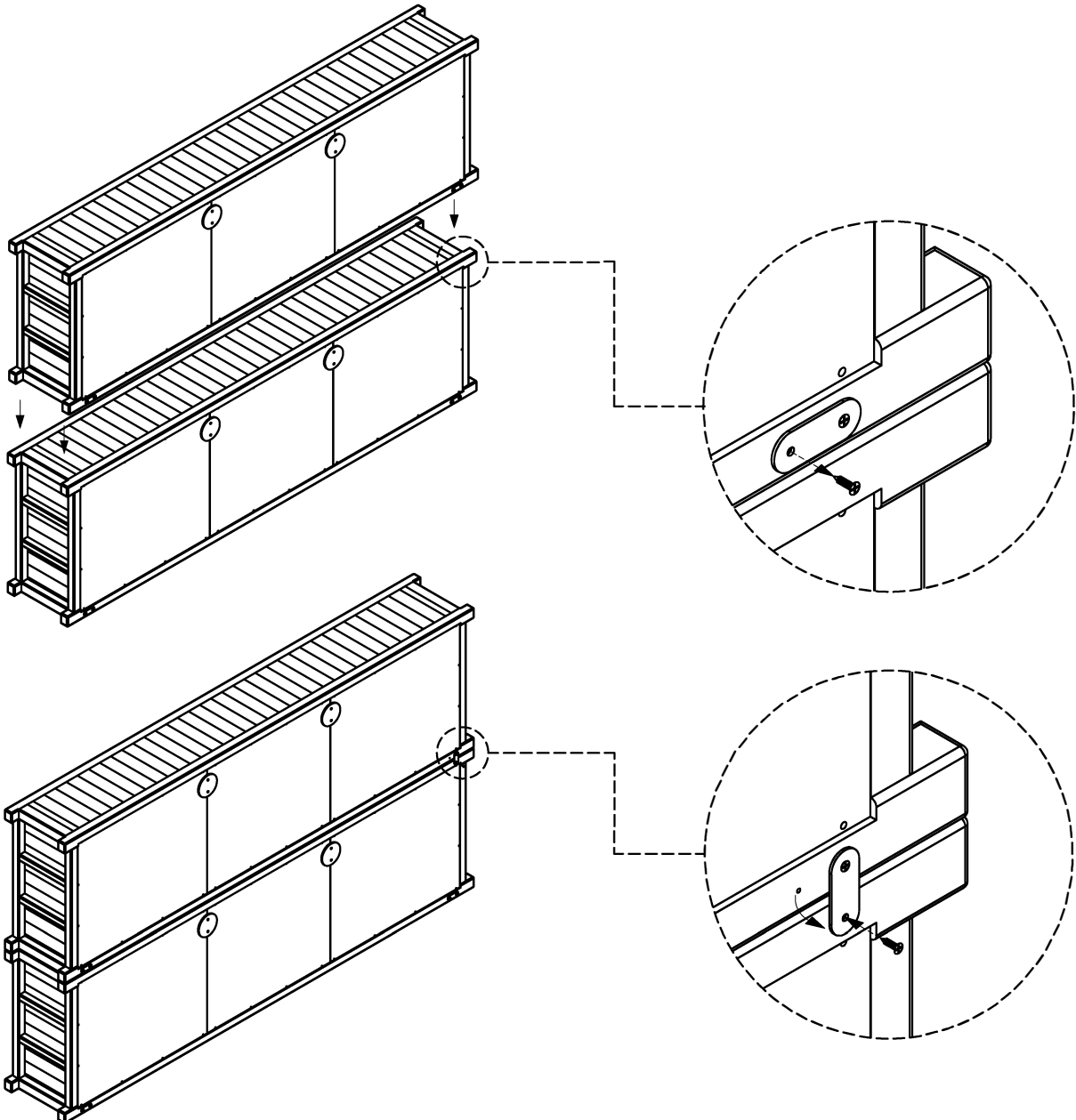
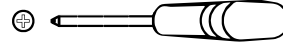

Step 1 : Put the bookcase above other bookcase.
Be careful not to damage bottom bookcase
top panel surface.

Step 2 : Remove inside screw on each connector bar.

Step 3 : Rotate connector bar to be vertical position
following by attach the screw.

Fasten using screw driver.

PARTS:

91511SPENROLL: Door Roller Set

40SPENBRHC: Brown Hole Cover

40SPENFWHC: French White Hole Cover

91SPNMNDPLT: Mending Plate

ARHAUS®

your home

sullivan



Wall Unit
126" w x 15.75" d x 73.25" h
40SULL126KT



Credenza
80" w x 15.75" d x 26" h
40SULLCON

contemporary rustic cabinetry

Functional design at its best, our Sullivan Collection is artisan-crafted to frame your space in a grounded, contemporary aesthetic. Built by hand using sustainably sourced, reclaimed, European oak wood complemented by oversized iron hardware, each hand-stained surface features a smooth, contemporary finish that accentuates the natural character of the salvaged wood. These cabinets perfectly balance practicality, craftsmanship, and chic styling with sliding cabinet doors that can be easily moved to reveal or conceal media components, décor, or storage.

product details







- ▶ Sullivan cabinets are handcrafted by artisans from reclaimed European oak, sustainably grown solid oak, and oak veneers.
- ▶ Reclaimed European oak wood is used in cabinet doors and drawers, showcasing its unique, naturally weathered features.
- ▶ In addition to its stunning, natural appeal, our reclaimed wood is treasured in many of our collections as a contribution to preserving healthy and sustainable eco-systems.
- ▶ Wood surfaces are hand-sanded, layered with several coats of glaze, and finished with a matte lacquer topcoat for added protection.
- ▶ Sliding cabinet doors move easily to reveal or conceal shelving, providing options for both storage and display.
- ▶ Cabinet doors are complemented by solid iron handles.
- ▶ Sullivan Credenzas feature adjustable/removable shelving to accommodate any storage or display needs.
- ▶ Cord management holes accommodate electronics and media equipment.
- ▶ Drawers sit atop under-mounted glides.
- ▶ Wall Unit's TV cavity size is 61" w x 10" d x 36" h.
- ▶ All Sullivan pieces include anti-tip kits for added stability.
- ▶ Keep your furniture looking its best. Visit arhaus.com or speak to any Arhaus Design Consultant for care recommendations.



Assembling Instruction

Sullivan Media Cabinet (719.826)

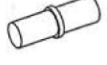
Hardware 91HIB0134

- | | | |
|---|--|--|
| A =  = 8 Pcs | C =  = 1 Pc | E =  = 32 Pcs |
| B =  = 8 Pcs | D =  = 40 Pcs | F =  = 1 Pc |

91799064:
Left and Right Legs (Set of 2)

1

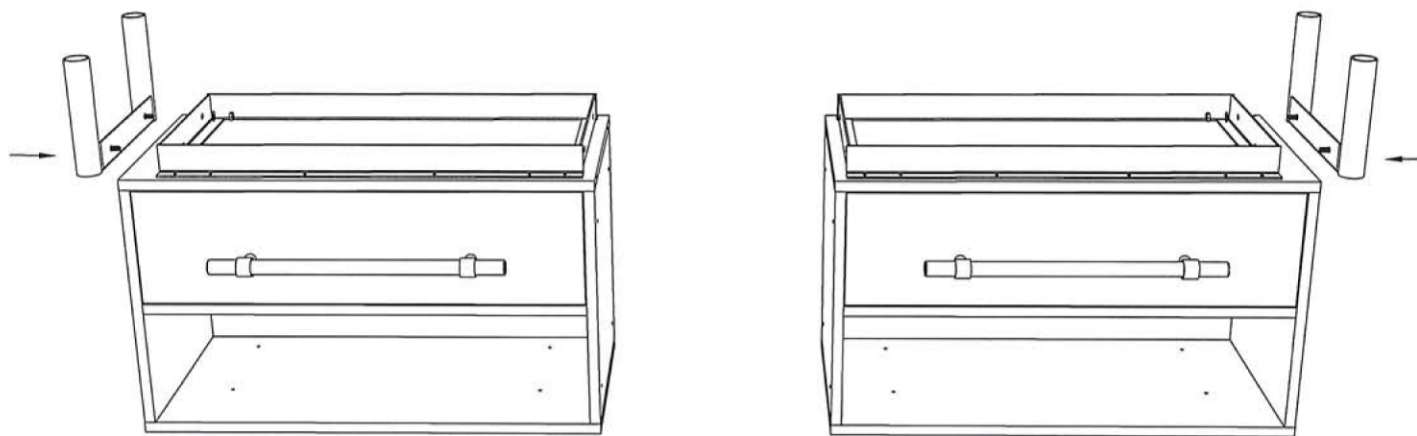

Install legs on base unit.

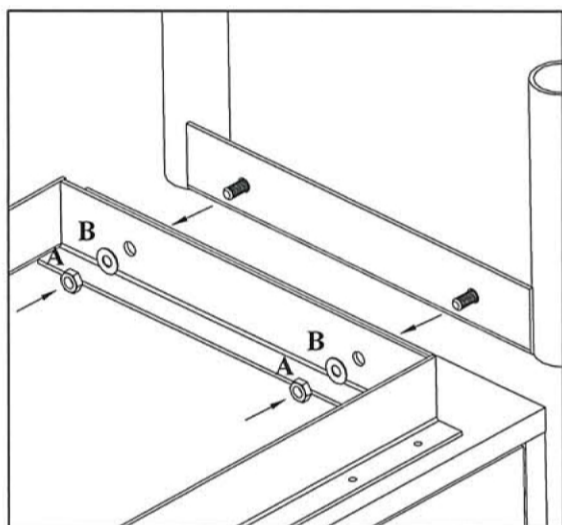

Insert ring "B" and nut "A"

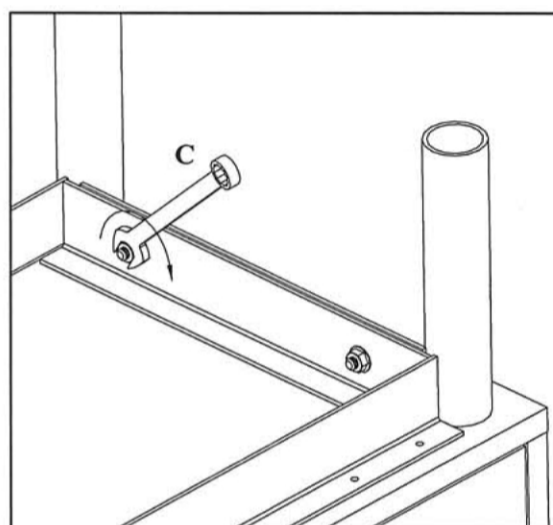

Tighten firmly with wrench "C"

2

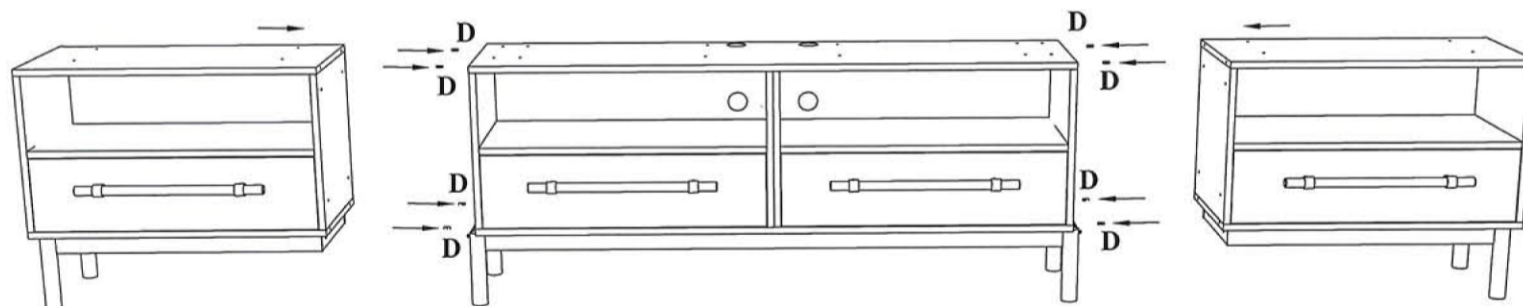

Joint sides and base center unit, use pin "D" as guide.

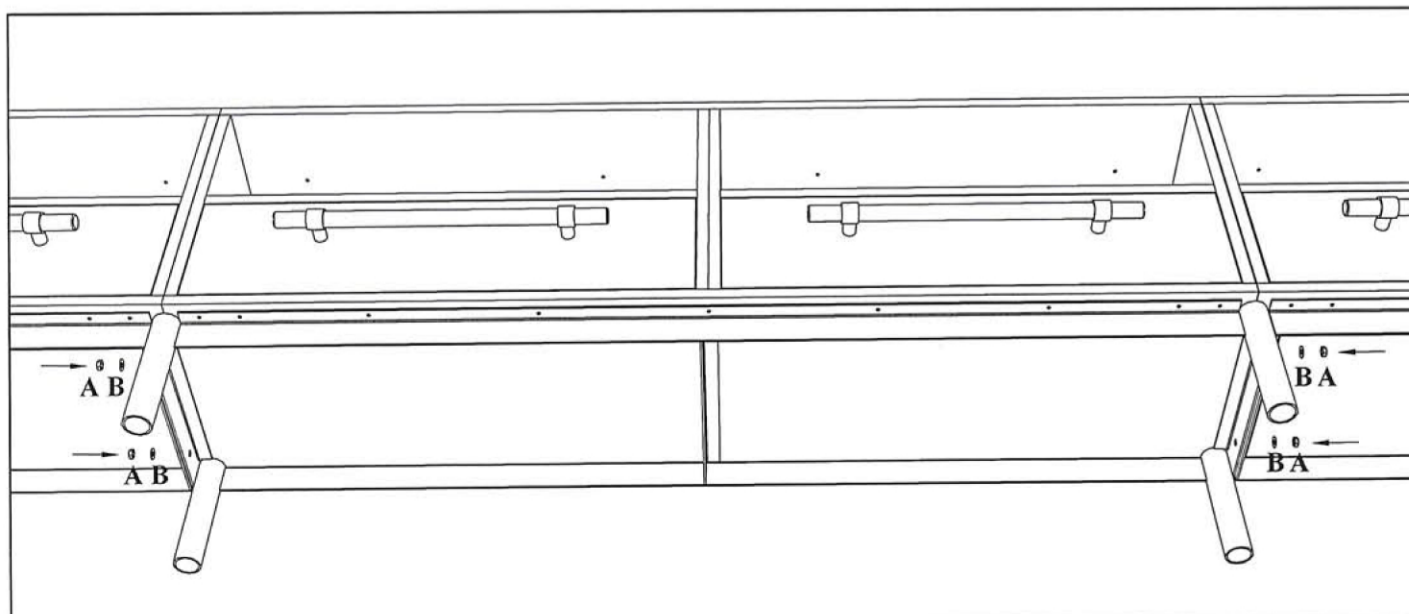

While standing up connect base iron frame with ring "B" and nut "A".

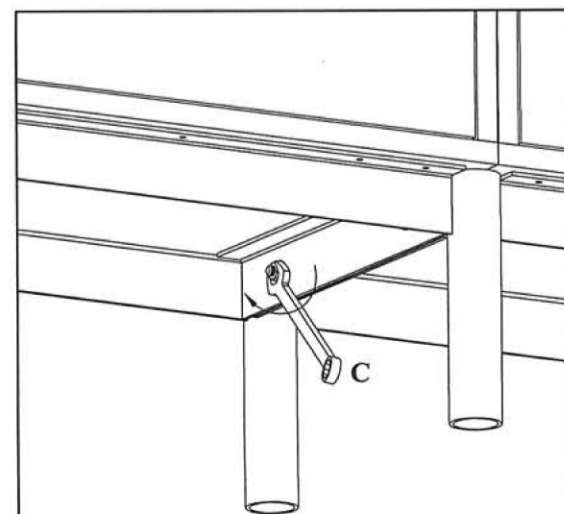

Tighten firmly with wrench "C".

ARHAUS®

your home

taja belle



Tall Cabinet

42" w x 16" d x 80" h

Black	40TAJCABBL	Nimbus	40TAJCABGR
White	40TAJCABWH	Alto	40TAJCABBLU
Brown	40TAJCABBR	Cirrus	40TAJCABTW



Media Cabinet

80" w x 16" d x 36" h

Black	40TAJTVBL	Nimbus	40TAJTVGR
White	40TAJTVWH	Alto	40TAJTVBLU
Brown	40TAJTVBR	Cirrus	40TAJTVTW

a love letter to classic, European design

Inspired by 18th and 19th century, European architecture, our artisan-crafted Taja Belle Cabinet Collection showcases traditional styling and elegant glass doors. Each tempered glass pane is accentuated by intricately arranged mullions—used to create visually stunning, geometric patterns. This exquisite detailing is complemented by hand-painted finishes and brass hardware, which evoke an antique charm that feels at home amongst both French country décor and contemporary settings.

product details

- ▶ Brown cabinets are constructed using mindi wood solids and veneers.
- ▶ White, Black, Nimbus, Alto, and Cirrus cabinets are constructed using solid mahogany.
- ▶ Finishes are painted and distressed by hand.
- ▶ Surfaces are softly lacquered for protection and a subtle sheen.
- ▶ Cabinet doors feature tempered glass.
- ▶ Media cabinet features drop-down drawer fronts and cord management holes.
- ▶ Tall cabinet has five adjustable and removable shelves.
- ▶ Tall cabinet features a 35" w x 13" d x 71.5" h cavity.
- ▶ Cabinets feature solid, antiqued brass hardware.
- ▶ Based on size and weight, this item may require an anti-tip kit.
- ▶ Tip-kit installation is not part of our delivery service.
- ▶ Professional installation is recommended.
- ▶ Finishes are durable enough to withstand daily use; but, as with all fine, wood finishes, should be protected from heat and moisture.
- ▶ Handcrafted wood surfaces are easily maintained with soap and water. Non-wax Guardsman® Wood Polish can be used as needed.

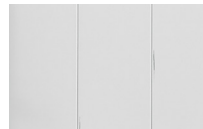

Nimbus

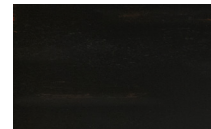

Black



Cirrus

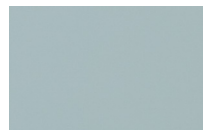

Alto



Brown

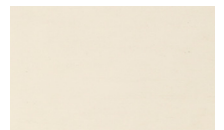

White



ARHAUS®

your home

replacement parts

40TABELSSLAL: TAJA BELLE SHELF SLATS- ALTO
40TABELSSLBK: TAJA BELLE SHELF SLATS- BLACK
40TABELSSLCI: TAJA BELLE SHELF SLATS- CIRRUS
40TABELSSLNI: TAJA BELLE SHELF SLATS- GREY
91511MEDSLTA: TAJA BELLE MEDIA SHELF SUPPORT- ALTO
91511MEDSLTBLK: TAJA MEDIA SHELF SUPPORT BL
91511MEDSLTBR: TAJA MEDIA SHELF SUPPORT BRN
91511MEDSLTC: TAJA MEDIA SLAT CIRRUS
91511MEDSLTN: TAJA MEDIA SLAT NIMBUS
91511MEDSLTW: TAJA MEDIA SHELF SUPPORT WHT
91511TAJALID: TAJA LID STAY
91511TAJCOVB: TAJABELLE CORD HOLE COVER BL
91511TAJHNG: TAJA BELLE DROP DOWN DOOR HINGE
91511TALSSTA: TAJA TALL SHELF SLAT ALTO
91511TALSSTBLK: TAJA TALL SHELF SUPPORT BL
91511TALSSTBR: TAJA TALL SHELF SUPPORT BRN
91511TALSSTC: TAJA TALL CAB SLAT CIRRUS
91511TALSSTN: TAJA TALL CAB SLAT NIMBUS
91511TALSSTW: TAJA TALL SHELF SUPPORT WHT

FURNITURE TIPPING RESTRAINT

Safety Mounting Assembly

HARDWARE

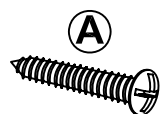

long screw (1 pc)

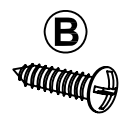

short screw (1 pc)



wall fitting (2 pcs)

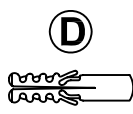

plastic anchor (1 pc)

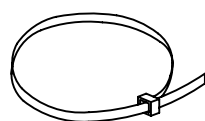

E

wall strap (1 pc)

 Screw Driver (not included)

 Drill and 1/4" drill bit (not included)

ANTI-Tip Kit: 91ANTITIPKIT

Installation Instructions:

For added safety and stability, it is recommended that the wall mounting hardware be installed. For safe mounting, it is essential to use wall anchors appropriate to your wall type (i.e. Plaster, drywall, concrete, etc.). Mount to wood studs whenever possible.

- Attach **1 pc of wall fitting** to furniture as shown, using **small screw**.
- Determine the final position for the furniture. Mark position on the wall approximately 2" below the bracket mounted to the back of the unit.
- Drill a hole in the wall stud. If the wall stud is not available, drill a hole in the wall that is slightly smaller in diameter than the anchor. Gently tap the **plastic anchor** until the flange of the anchor is flush with the wall.
- Attach the **wall fitting** to the wall by inserting **large screw** through the wall fitting and into the **plastic anchor** in the wall.
- Place the unit so the wall fitting on the back edge is aligned with the wall fitting on the wall.
- Lace one end of the **wall strap** through both fittings, and into the other end of the strap.
- Pull the strap tightly until secure.

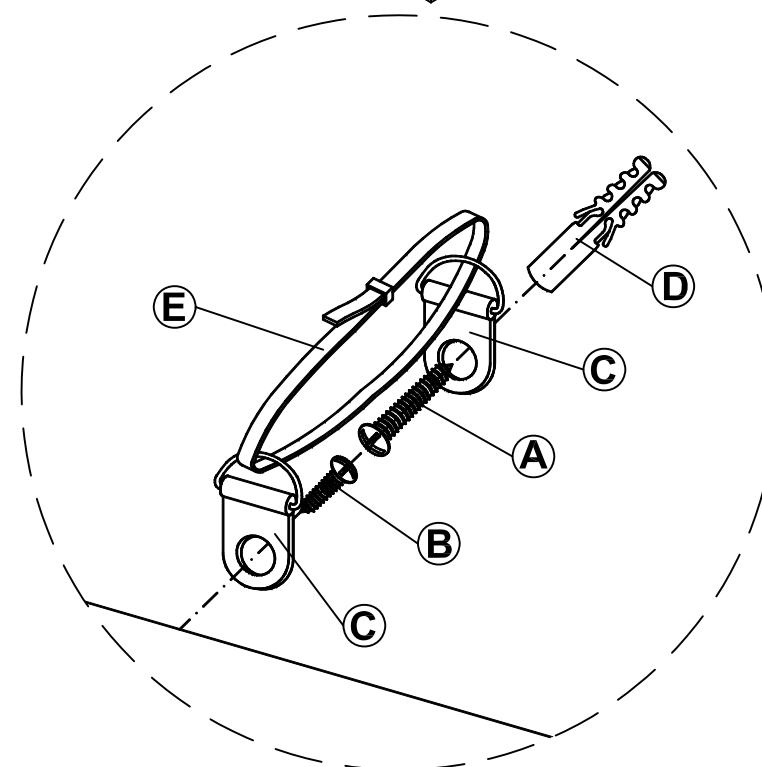
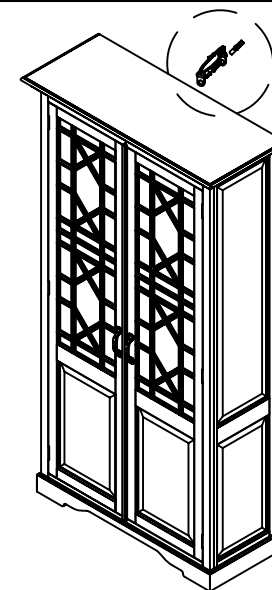

Any damage incurred to the furniture or the wall as a result of improper installation of this restraint will be the responsibility of the owner.

DISCONTINUED

ARHAUS®

your home

toulon



Media Console
66" w x 17" d x 36" h
40TOULCON

classic French farmhouse.

Each heirloom-quality cabinet in our Toulon collection is handmade from eco-friendly acacia wood—grown specifically for the purpose of making stunningly beautiful furniture. Hand-stained in a rich Toasted Auburn patina, which allows the wood's natural grain to shine through, the planked tops of these media consoles provide warm contrast against the rich, hand-finished Blackened Auburn bases.

product details

- ▶ Cabinet tops are hand-finished in a warm, Toasted Auburn stain.
- ▶ Cabinet bases are finished in Blackened Auburn, a charcoal paint that is hand-distressed to bring out the colors of walnut finish beneath.
- ▶ Each piece is finished with a layer of durable lacquer to guard against daily use.
- ▶ This collection is handmade from acacia wood, a plantation-grown, tropical hardwood.
- ▶ The number of planks in each top may vary from piece to piece.
- ▶ Constructed using workbench methods including dovetail joinery and mortise-and-tenon assembly for superior durability and structural reliability.
- ▶ Brass hardware is finished with an antiqued patina.
- ▶ Media Consoles feature one fixed shelf and cord management holes to accommodate electronics and media equipment.

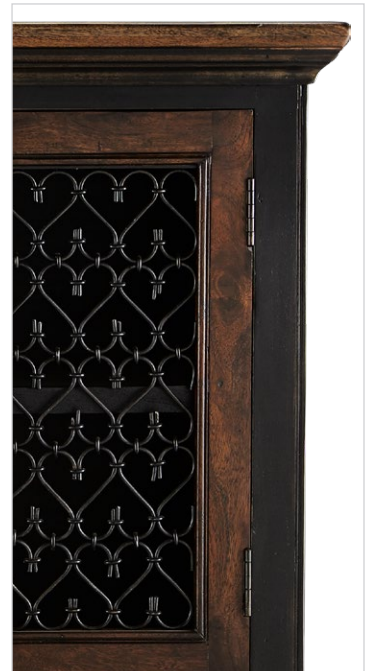

toulon | wall collection | made in India

Dimensions may vary slightly. Please ensure furnishings fit through interior structures and into desired space before purchase.

ARHAUS®

your home

tremont



Large Wall Unit with Bridge

120.25" w x 18" d x 85" h

- Dry Branch Natural 40TREMNTLGWL
- Dry Branch Black 40TREMMLGWALL
- Midnight Java 40TREMBRLGWALL
- Antique Brass Handles (x3) 40TREM2HKT



Large Wall Unit without Bridge

120.25" w x 18" d x 68.25" h

- Dry Branch Natural 40TRMNTLGUSWU
- Dry Branch Black 40TREMMLGUSWU
- Midnight Java 40TRMBRLGUSWU
- Antique Brass Handles (x3) 40TREM2HKT

PARTS:
 40TREMDCCNPL= Decorative Center Plate
 40TREMHDLSRW= Metal Handle Screw

Finishes:

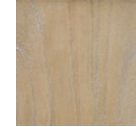

Dry Branch Natural



Dry Branch Black



Midnight Java

Antique Brass Handles:

*Optional antique brass handles for each piece are sold separately.



- 1 handle TREHANDPK1
- 2 handles TREHANDPK2
- 3 handles TREHANDPK3

historically inspired

Inspired by 18th and 19th century campaign furnishings—originally designed for easy transport and assembly—our Tremont Collection’s sophisticated aesthetic is defined by rugged yet elegant details reminiscent of the original style. Craftsman-built using solid hardwood and veneers, this durable collection is beautifully hand-finished with soft stains—selected to enhance the natural texture and dramatic grain found within in each surface. Every comfortable piece is adorned with leather straps as drawer pulls and brass corner caps amongst other classic accents.

product details

- ▶ Frames are constructed from solid mindi wood and thick mindi veneers, with strength similar to ash and oak hardwoods.
- ▶ Distressed and weathered finishes are wire-brushed to accentuate the hardwood frames’ natural grain and texture; then lacquered for added protection and a subtle sheen.
- ▶ Stain-, fade-, and scratch-resistant leather straps with antique brass buckles are used as pulls.
- ▶ Drawers are set on full-extension, metal, ball-bearing glides for smooth motion and easy removal.
- ▶ TV Consoles feature sliding glass doors and cord management holes to accommodate electronics.
- ▶ Wide Bookcase features a 40.5" w x 15" d x 44" h interior cavity.
- ▶ Small Wall Unit features a 52.5" w x 18" d x 32" h interior cavity.
- ▶ Large Wall Unit features a 72.5" w x 18" d 38.75" h interior cavity.
- ▶ Antique Brass handles are sold separately and delivered via UPS prior to furniture delivery.



ARHAUS®

your home



Small Wall Unit with Bridge
 100" w x 18" d x 74" h
 Dry Branch Natural 40TREMNTSMWL
 Dry Branch Black 40TREMMSWALL
 Midnight Java 40TREMBRSMWALL
 Antique Brass Handles (x3) 40TREM2HKT



Small Wall Unit without Bridge
 100" w x 18" d x 58" h
 Dry Branch Natural 40TRMNTSMUSWU
 Dry Branch Black 40TREMMSUSWU
 Midnight Java 40TRMBRSMUSWU
 Antique Brass Handles (x3) 40TREM2HKT



Narrow Bookcase
 23" w x 15.75" d x 85" h
 Dry Branch Natural 55TREMNTATWBK
 Dry Branch Black 55TREMNBWBK
 Midnight Java 55TREMNBWNWBK
 Antique Brass Handles 55TREMNBHKT



Wide Bookcase
 44.5" w x 15.75" d x 85" h
 Dry Branch Natural 55TREMNTATWDBK
 Dry Branch Black 55TREMNBWDBK
 Midnight Java 55TREMNBWDBK
 Antique Brass Handles 55TREMNBHKT



Large Bookcase
 23.5" w x 18" d x 68.25" h
 Dry Branch Natural 40TREMNTLGBK
 Dry Branch Black 40TREMMLGBK
 Midnight Java 40TREMMLBRLGBK
 Antique Brass Handles 40TREM2HKT



Small Bookcase
 23.5" w x 18" d x 58" h
 Dry Branch Natural 40TREMNTSMBK
 Dry Branch Black 40TREMMSMBK
 Midnight Java 40TREMBRSMBK
 Antique Brass Handles 40TREM2HKT



Large TV Console
 72.5" w x 18" d x 29.5" h
 Dry Branch Natural 40TREMNTLGTV
 Dry Branch Black 40TREMMLGTV
 Midnight Java 40TREMMLBRLGTV
 Antique Brass Handles 40TREM2HKT



Small TV Console
 52.5" w x 18" d x 26" h
 Dry Branch Natural 40TREMNTSMTV
 Dry Branch Black 40TREMMSMTV
 Midnight Java 40TREMBRSMSTV
 Antique Brass Handles 40TREM2HKT

ARHAUS®

your home

tremont modular

**160" Wall Desk Unit**

160" w x 20" d x 84" h

Dry Branch Black

Midnight Java

Antique Brass Handles

40TRBL160DSKT

40TRBR160DSKT

(x7) 40TREM2HKT

(x1) 40TREM1HKT

Finishes:

Dry Branch Black



Midnight Java

Antique Brass Handles:

*Optional antique brass handles for each piece are sold separately.



historically inspired

Inspired by 18th and 19th century campaign furnishings—originally designed for easy transport and assembly—our Tremont Collection's sophisticated aesthetic is defined by rugged yet elegant details reminiscent of the original style. Craftsman-built using solid hardwood and veneers, this durable collection is beautifully hand-finished with soft stains—selected to enhance the natural texture and dramatic grain found within in each surface. Drawers and cabinets are adorned with leather-strap pulls, and brass hardware accentuates the warm wood finishes. Over 15 different modular furnishings can be easily combined in a multitude of ways to transform any space into a sophisticated, yet comfortable workspace, lounge or library.

product details

- ▶ Frames are constructed from solid mindi wood and thick mindi veneers—with strength similar to ash and oak hardwoods.
- ▶ Distressed and weathered finishes are wire-brushed to accentuate the hardwood frames' natural grain and texture; then lacquered for added protection and a subtle sheen.
- ▶ Stain-, fade-, and scratch-resistant leather straps with antique brass buckles are used as pulls.
- ▶ Alternatively, antiqued brass handles are also available by special order.
- ▶ All pieces feature cord management holes to accommodate lighting and electronics.
- ▶ Modular configurations require some assembly; all components include mending plates and anti-tip kits.

PARTS:
40TREMDCCNPL= Decorative Center Plate
40TREMHDLSRW= Metal Handle Screw



ARHAUS®

your home

modular components

bookcase tops

Bookcases feature adjustable/removable shelving and cord management holes.



20" Bookcase Top
 20" w x 14.5" d x 54" h
 Dry Branch Black 40TREMBL20BT
 Midnight Java 40TREMBR20BT

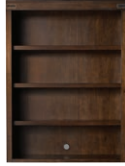

40" Bookcase Top
 40" w x 14.5" d x 54" h
 (38" w x 11.5" d x 51" h interior cavity)
 Dry Branch Black 40TREMBL40BT
 Midnight Java 40TREMBR40BT

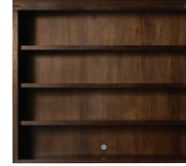

60" Bookcase Top
 60" w x 14.5" d x 54" h
 (58.5" w x 11.5" d x 51" h interior cavity)
 Dry Branch Black 40TREMBL60BT
 Midnight Java 40TREMBR60BT

desks

Drawers are set on full-extension, metal, ball-bearing glides for smooth motion and easy removal.



40" Desk
 40" w x 20" d x 30" h
 Dry Branch Black 40TREMBL40DK
 Midnight Java 40TREMBR40DK
 Antique Brass Handles 40TREM1HKT



60" Desk
 60" w x 20" d x 30" h
 Dry Branch Black 40TREMBL60DK
 Midnight Java 40TREMBR60DK
 Antique Brass Handles 40TREM1HKT



Corner Desk
 40" w x 40" d x 30" h
 Dry Branch Black 40TREMBLCDK
 Midnight Java 40TREMBRCDK
 Antique Brass Handles 40TREM1HKT

cabinet tops

Cabinets feature sliding glass doors, adjustable/removable shelving, and cord management holes.



40" Cabinet Top
 40" w x 14.5" d x 54" h
 Dry Branch Black 40TREMBL40CT
 Midnight Java 40TREMBR40CT
 Antique Brass Handles 40TREM2HKT



60" Cabinet Top
 60" w x 14.5" d x 54" h
 Dry Branch Black 40TREMBL60CT
 Midnight Java 40TREMBR60CT
 Antique Brass Handles 40TREM2HKT

file bases

File bases feature two drawers and include adjustable/removable file storage to accommodate both legal and standard sizes.

Drawers are set on full-extension, metal, ball-bearing glides for smooth motion and easy removal.



20" File Base
 20" w x 20" d x 30" h
 Dry Branch Black 40TREMBL20FB
 Midnight Java 40TREMBR20FB
 Antique Brass Handles 40TREM2HKT



40" File Base
 40" w x 20" d x 30" h
 Dry Branch Black 40TREMBL40FB
 Midnight Java 40TREMBR40FB
 Antique Brass Handles 40TREM4HKT



60" File Base
 60" w x 20" d x 30" h
 Dry Branch Black 40TREMBL60FB
 Midnight Java 40TREMBR60FB
 Antique Brass Handles 40TREM4HKT

ARHAUS®

your home

modular components

cabinet bases

Cabinets feature sliding glass doors, adjustable/removable shelving, and cord management holes.



40" Cabinet Base
 40" w x 20" d x 30" h
 Dry Branch Black 40TREMBL40CB
 Midnight Java 40TREMBR40CB
 Antique Brass Handles 40TREM2HKT



60" Cabinet Base
 60" w x 20" d x 30" h
 Dry Branch Black 40TREMBL60CB
 Midnight Java 40TREMBR60CB
 Antique Brass Handles 40TREM2HKT

miscellaneous



60" Bridge
 60" w x 14.5" d x 3.5" h
 Dry Branch Black 40TREMBL60BG
 Midnight Java 40TREMBR60BG



Brass Library Sconce
 12" w x 3.5" d x 5.5" h
 651595H0350

- ▶ Brass Library Sconce Made of steel with antique brass plating.
- ▶ Uses one 20-watt T6.5 bulb (not included); E-17 socket.
- ▶ Installation required; not installed upon delivery; hardware included.
- ▶ Can be installed directly onto Tremont furniture piece or installed separately.
- ▶ Can be plugged into a standard electrical outlet or hardwired by cutting the cord; 12' long cord exits at top of fixture.
- ▶ Weighs 14 lbs.

Brass Handles*
 Antique Brass handles are sold separately and delivered via UPS prior to furniture delivery.

- 1 handle TREHANDPK1
- 2 handles TREHANDPK2
- 3 handles TREHANDPK3

configuration examples

media unit configurations



100" Media Console
 100" w x 20" d x 30" h
 Dry Branch Black 40TRBL100MDKT
 Midnight Java 40TRBR100MDKT
 Antique Brass Handles (x3) 40TREM2HKT

wall/library configurations



100" Wall Unit
 100" w x 20" d x 84" h
 Dry Branch Black 40TRBL100WLUKT
 Midnight Java 40TRBR100WLUKT
 Antique Brass Handles (x3) 40TREM2HKT

desk configurations



80" x 100" Corner Desk Unit
 80" w x 100" d x 84" h
 Dry Branch Black 40TRBLSCNDKT
 Midnight Java 40TRBRSCNDKT
 Antique Brass Handles (x3) 40TREM2HKT



140" Library Workspace
 140" w x 60" d x 84" h
 Dry Branch Black 40TRBL140WSKT
 Midnight Java 40TRBR140WSKT
 Antique Brass Handles (x2) 40TREM4HKT (x1) 40TREM1HKT

ASSEMBLING INSTRUCTION TREMONT MODULAR 20" DR BASE

- ▶ The wood in this collection lives and breathes with the seasons, often displaying slight movement due to changes in temperature and humidity. To retain the organic luster of the wood, care for your furniture with annual applications of Fiddes® Wax.
- ▶ Wood products have a lacquer coat and a wax finish applied to the surface. Before application, ensure that the surface is clean and dry. Apply Fiddes® Wax to the surface in small sections following the grain. This wax is quick drying and can be buffed after it dries for a desired sheen.

TOOLS NEEDED

Phillips head screwdriver (not provided)

HARDWARE LIST

PARTS:
91ANTITIPKIT: Anti-Tip Kit

A = Plastic brackets



4Pcs

D = Phillips screws M4x20mm



4Pcs

F = Leather handle

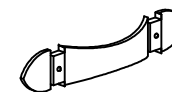

2Pcs

B = Restraint straps



2Pcs

E = Plastic anchors

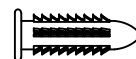

4Pcs

G = Leather handle



4Pcs

C = Phillips screws M4x30mm

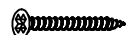

4Pcs

H = Leather handle



4Pcs

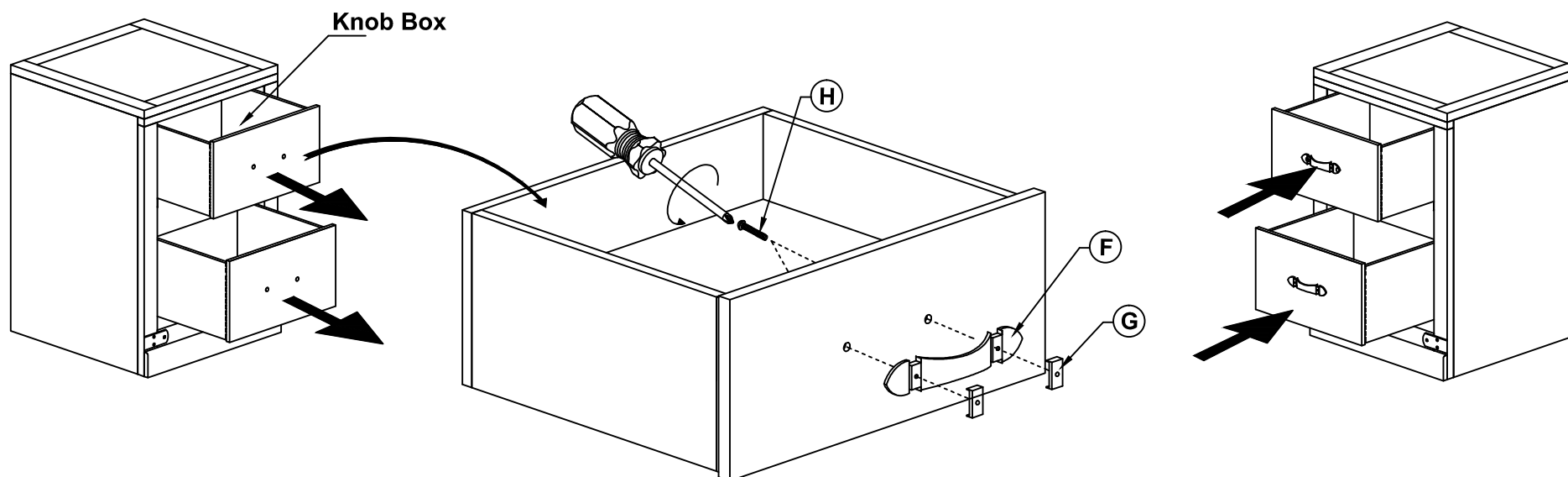

ASSEMBLING INSTRUCTION TREMONT MODULAR 20" DR BASE

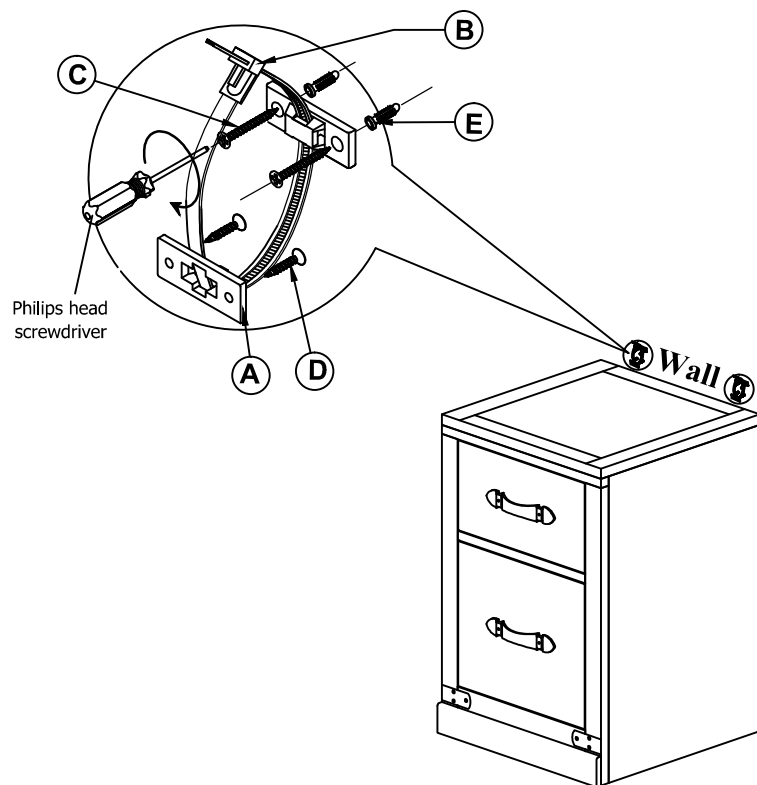

1. Attach one of the mounting brackets near the top back edge of the furniture piece by inserting the shorter screws.
2. Determine the final position of the furniture piece. Mark location on the wall pproximately 2" below the bracket mounted to the back of the furniture.
3. Drill a starter hole into the wall stud. If wall stud is not available, drill a hole into the wall and insert plastic anchor. Gently tap the anchor until the flange of the anchor is flush with the wall.
4. Attach the second bracket by inserting the longer screw through the bracket and into the wall.
5. Place the furniture so the bracket on the back edge is in line with the bracket on the wall.
6. Lace one end of the nylon restraint strap down through each bracket. Bring both ends together and slide the beaded end until it snap locks into the keyhole slot.
7. To double lock, return the beaded end back through the keyholes as shown.
8. Check to make sure the strap is securely laced and locked to the brackets.

ASSEMBLING INSTRUCTION TREMONT MODULAR 40" DRAWER BASE

- ▶ The wood in this collection lives and breathes with the seasons, often displaying slight movement due to changes in temperature and humidity. To retain the organic luster of the wood, care for your furniture with annual applications of Fiddes® Wax.
- ▶ Wood products have a lacquer coat and a wax finish applied to the surface. Before application, ensure that the surface is clean and dry. Apply Fiddes® Wax to the surface in small sections following the grain. This wax is quick drying and can be buffed after it dries for a desired sheen.

TOOLS NEEDED

Phillips head screwdriver (not provided)

HARDWARE LIST

PARTS
91ANTITIPKIT: Anti- Tip Kit

A = Plastic brackets



4Pcs

B = Restraint straps



2Pcs

C = Phillips screws M4x30mm

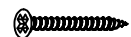

4Pcs

D = Phillips screws M4x20mm



4Pcs

E = Plastic anchors

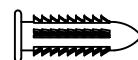

4Pcs

F = Leather handle

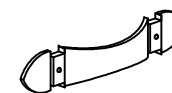

4Pcs

G = Leather handle



8Pcs

H = Leather handle



8Pcs

1

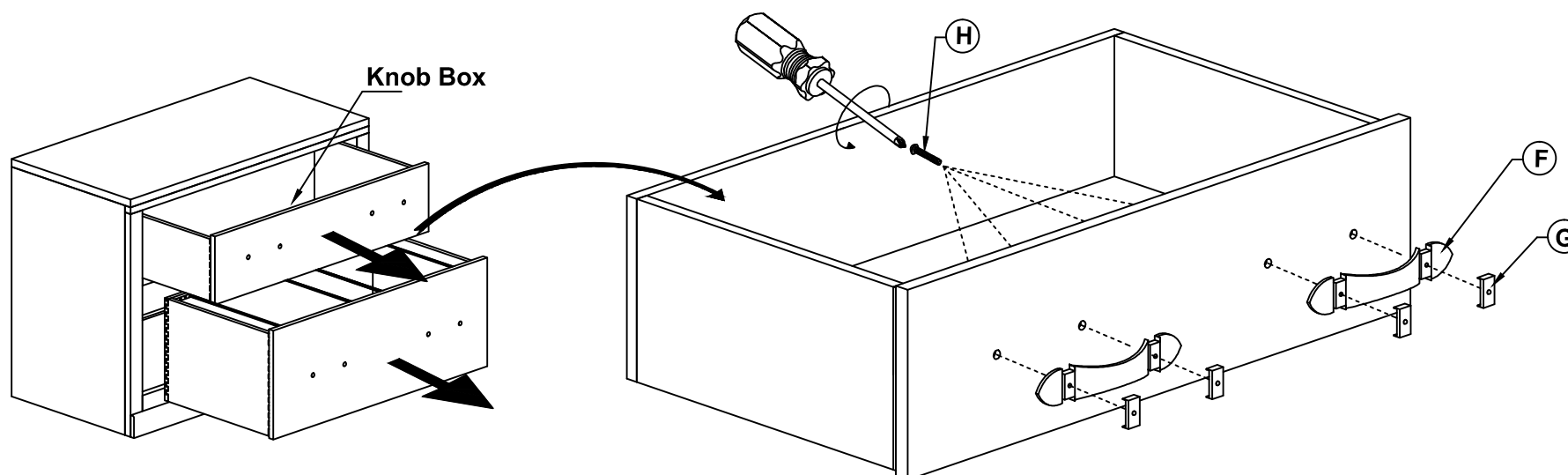

ASSEMBLING INSTRUCTION TREMONT MODULAR 40" DRAWER BASE

2

Note: File rods can be adjusted to accommodate either legal (#1) or standard (#2) size files.

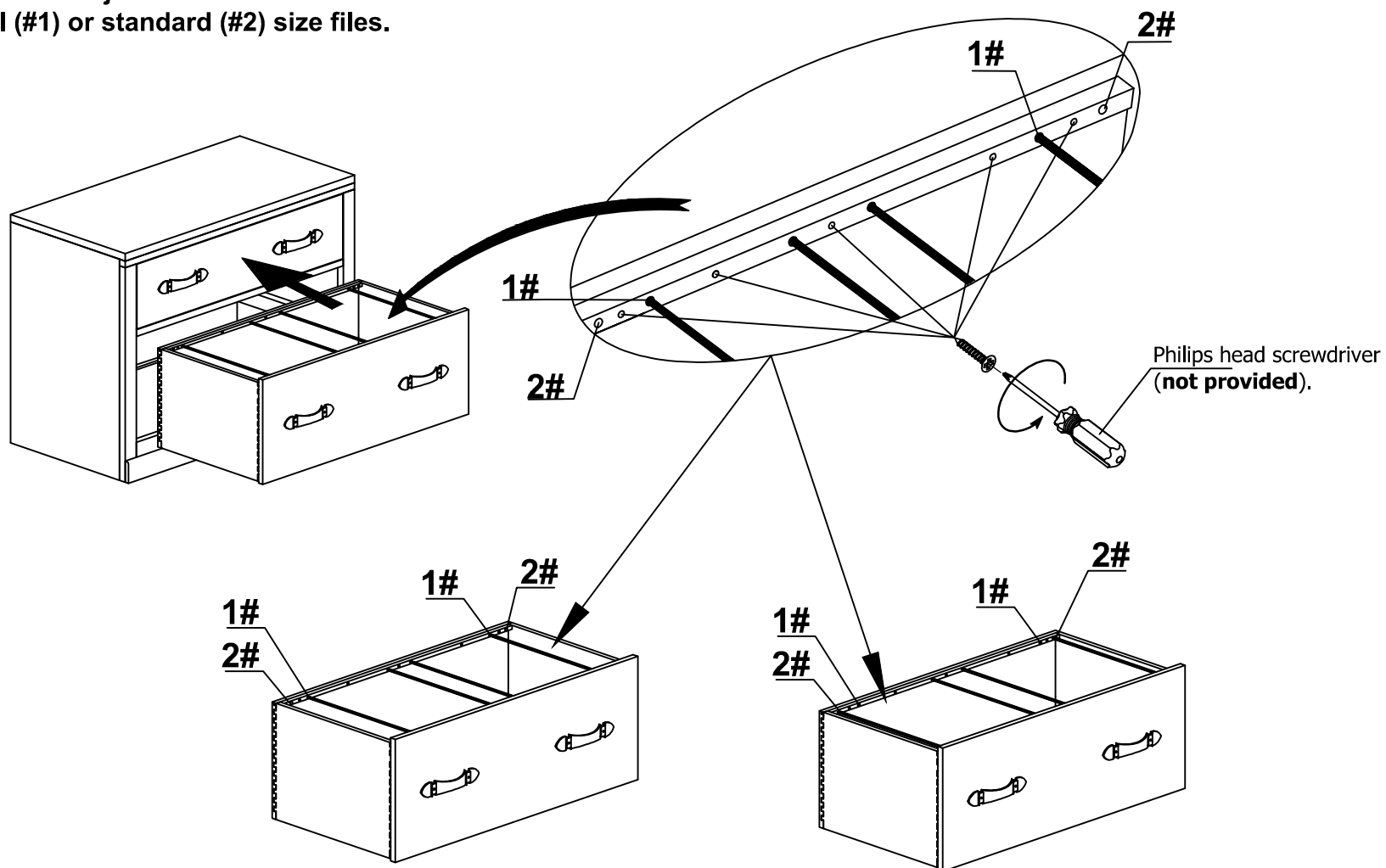

ASSEMBLING INSTRUCTION TREMONT MODULAR 40" DRAWER BASE

3

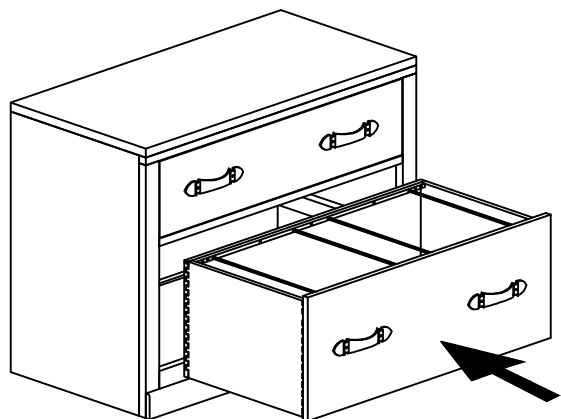

1. Attach one of the mounting brackets near the top back edge of the furniture piece by inserting the shorter screws.
2. Determine the final position of the furniture piece. Mark location on the wall pproximately 2" below the bracket mounted to the back of the furniture.
3. Drill a starter hole into the wall stud. If wall stud is not available, drill a hole into the wall and insert plastic anchor. Gently tap the anchor until the flange of the anchor is flush with the wall.
4. Attach the second bracket by inserting the longer screw through the bracket and into the wall.
5. Place the furniture so the bracket on the back edge is in line with the bracket on the wall.
6. Lace one end of the nylon restraint strap down through each bracket. Bring both ends together and slide the beaded end until it snap locks into the keyhole slot.
7. To double lock, return the beaded end back through the keyholes as shown.
8. Check to make sure the strap is securely laced and locked to the brackets.

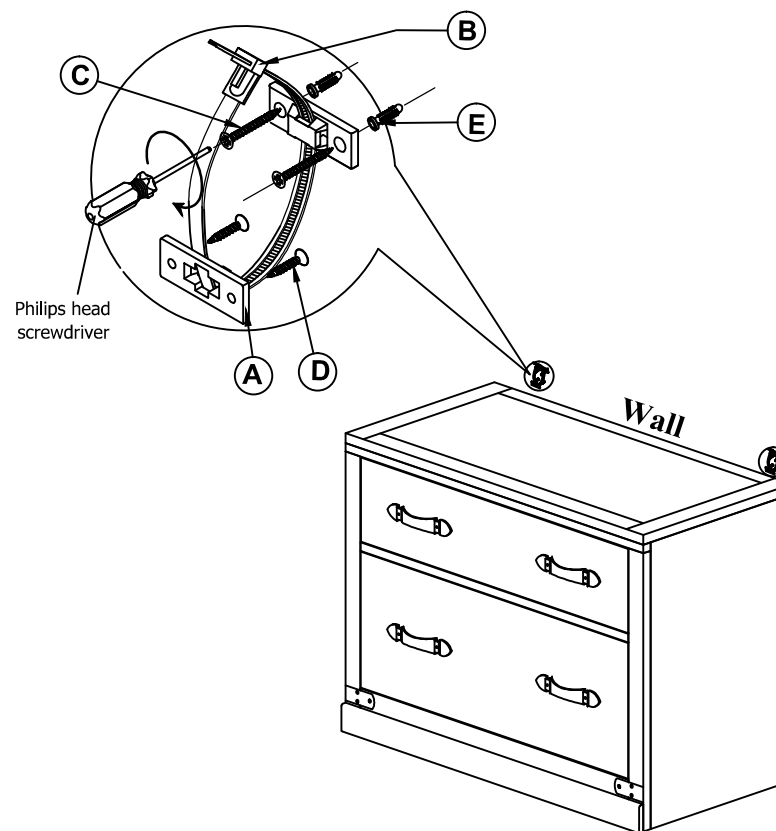

ASSEMBLING INSTRUCTION TREMONT MODULAR 40" CAB BASE

- ▶ The wood in this collection lives and breathes with the seasons, often displaying slight movement due to changes in temperature and humidity. To retain the organic luster of the wood, care for your furniture with annual applications of Fiddes® Wax.
- ▶ Wood products have a lacquer coat and a wax finish applied to the surface. Before application, ensure that the surface is clean and dry. Apply Fiddes® Wax to the surface in small sections following the grain. This wax is quick drying and can be buffed after it dries for a desired sheen.

TOOLS NEEDED

Phillips head screwdriver (not provided)

HARDWARE LIST

PARTS:
 91TREMODROLLB: Bottom Door Roller
 91TREMODPEG: Shelf Pegs (4pcs)
 91ANTITIPKIT: Anti-Tip Kit

A = Plastic brackets

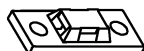

4Pcs

B = Restraint straps



2Pcs

C = Phillips screws M4x30mm



4Pcs

D = Phillips screws M4x20mm



4Pcs

E = Plastic anchors



4Pcs

F = Leather handle

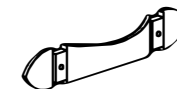

2Pcs

G = Leather handle



4Pcs

H = Leather handle



4Pcs

1

To adjust the wooden shelf, remove the wood screws from under the shelf clip.

Knob Box

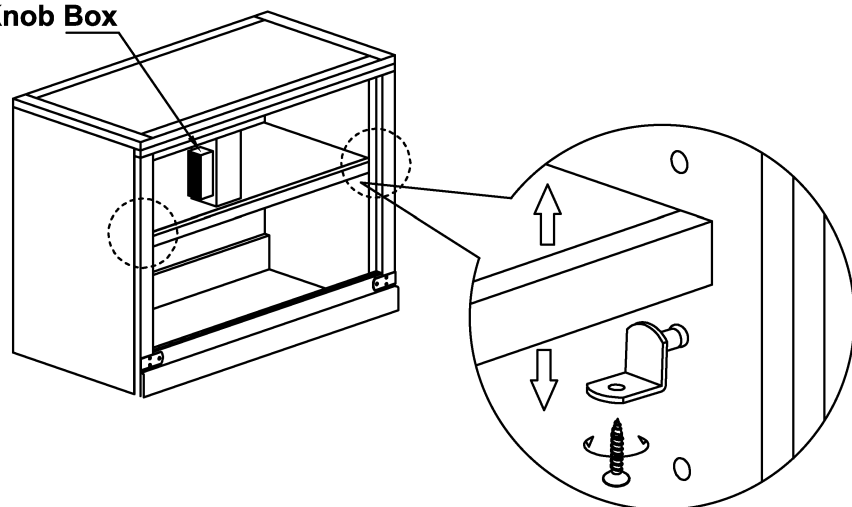

2

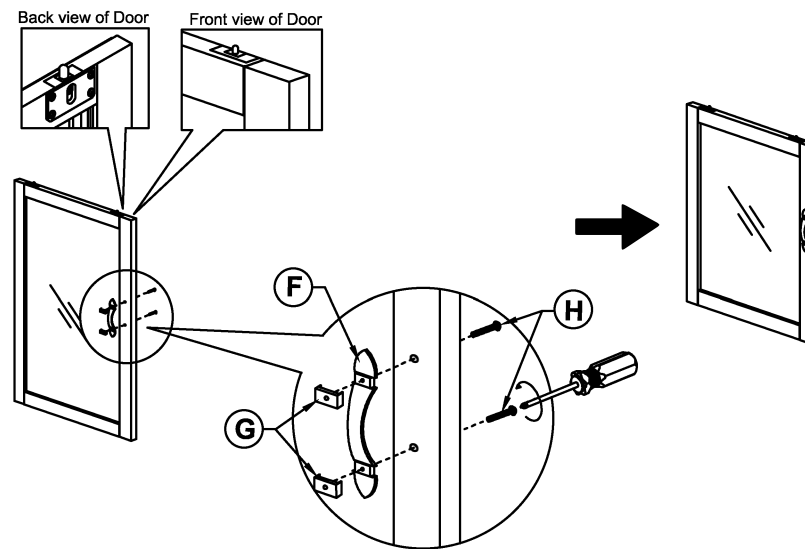

ASSEMBLING INSTRUCTION TREMONT MODULAR 40" CAB BASE

3 TO ASSEMBLE THE SLIDING DOOR INTO THE CASE, PLEASE FOLLOW BELOW STEPS:

STEP 1 : Press down the top latches of door. If the latches are at lower position already, please go to Step 2.

STEP 2 : Place the Door Rollers at the bottom edge of door into the lower V-Track at front bottom rail of case. Make sure that both 2 Rollers stand on the V-Track, then push in the top part of door so that the top Latches of door are ready at the position of the upper U-Track at the front top rail of case.

STEP 3 : Use your fore fingers to press in the buttons at the side of the Latches so that the Latches go up into the U-Track.

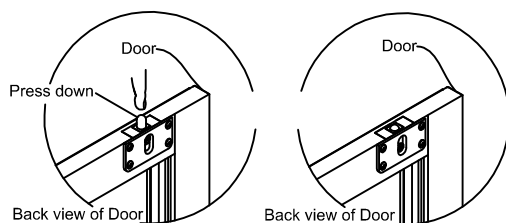

STEP 1

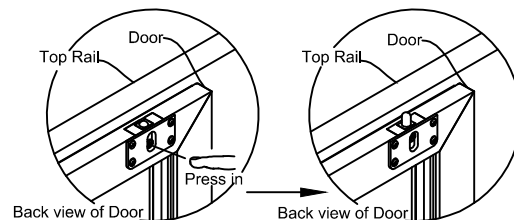

STEP 3

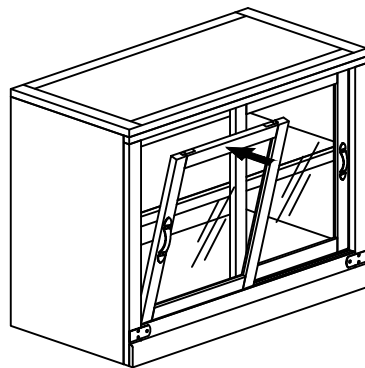
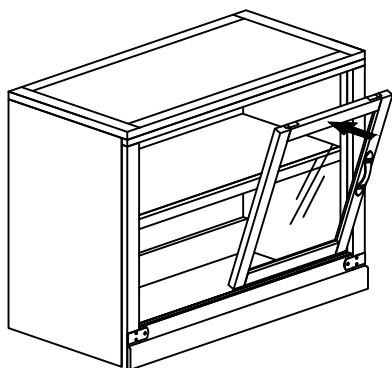

4

1. Attach one of the mounting brackets near the top back edge of the furniture piece by inserting the shorter screws.
2. Determine the final position of the furniture piece. Mark location on the wall approximately 2" below the bracket mounted to the back of the furniture.
3. Drill a starter hole into the wall stud. If wall stud is not available, drill a hole into the wall and insert plastic anchor. Gently tap the anchor until the flange of the anchor is flush with the wall.
4. Attach the second bracket by inserting the longer screw through the bracket and into the wall.
5. Place the furniture so the bracket on the back edge is in line with the bracket on the wall.
6. Lace one end of the nylon restraint strap down through each bracket. Bring both ends together and slide the beaded end until it snap locks into the keyhole slot.
7. To double lock, return the beaded end back through the keyholes as shown.
8. Check to make sure the strap is securely laced and locked to the brackets.

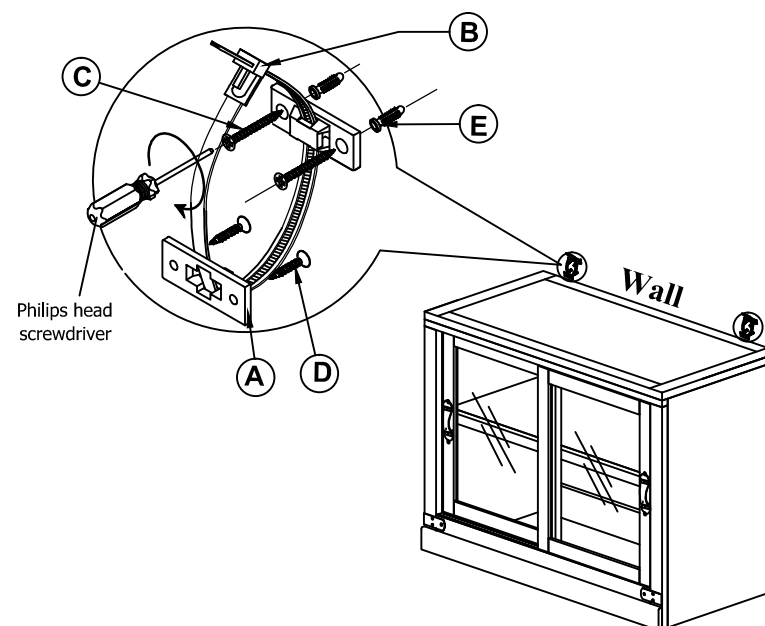

ASSEMBLING INSTRUCTION TREMONT MODULAR 40" CAB TP









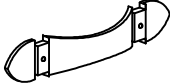

- ▶ The wood in this collection lives and breathes with the seasons, often displaying slight movement due to changes in temperature and humidity. To retain the organic luster of the wood, care for your furniture with annual applications of Fiddes® Wax.
- ▶ Wood products have a lacquer coat and a wax finish applied to the surface. Before application, ensure that the surface is clean and dry. Apply Fiddes® Wax to the surface in small sections following the grain. This wax is quick drying and can be buffed after it dries for a desired sheen.

TOOLS NEEDED

Phillips head screwdriver (not provided)

HARDWARE LIST

PARTS:
 91TREMODROLLT: Top Door Roller
 91TREMODPEG: Shelf Pegs (4pcs)
 91ANTITIPKIT: Anti-Tip Kit

A = Plastic brackets  4Pcs	E = Plastic anchors  4Pcs	H = Leather handle  2Pcs
B = Restraint straps  2Pcs	F = Connecting Bracket  2Pcs	I = Leather handle  4Pcs
C = Phillips screws M4x30mm  4Pcs	G = Pan Head Machine Screw  6Pcs	J = Leather handle  4Pcs
D = Phillips screws M4x20mm  4Pcs		

1

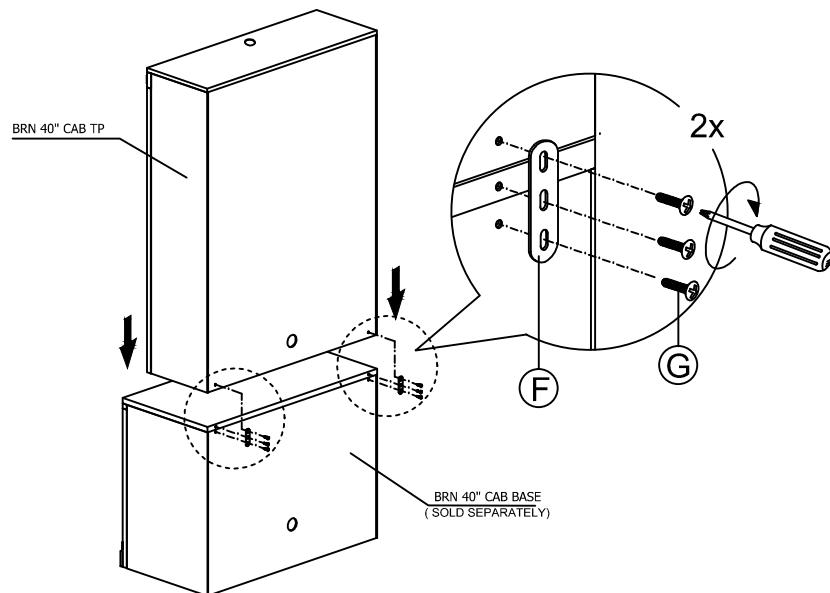

2

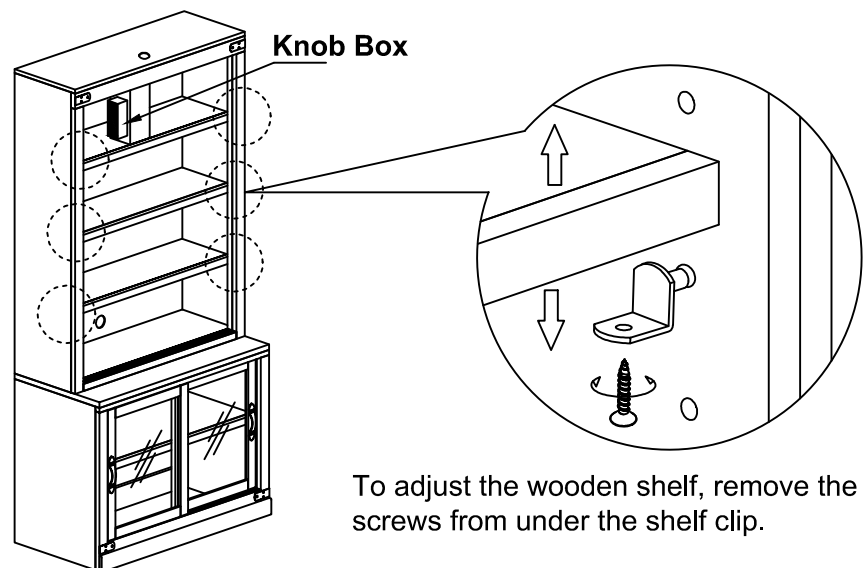

ASSEMBLING INSTRUCTION TREMONT MODULAR 40" CAB TP

3

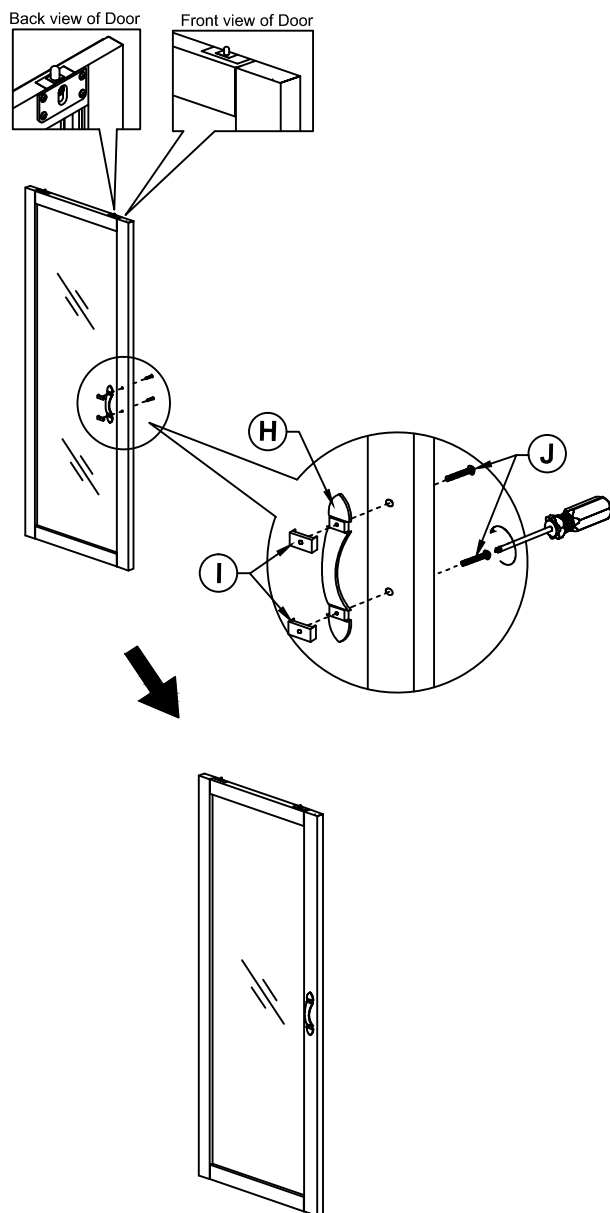

4

TO ASSEMBLE THE SLIDING DOOR INTO THE CASE, PLEASE FOLLOW BELOW STEPS:

STEP 1 : Press down the top latches of door. If the latches are at lower position already, please go to Step 2.

STEP 2 : Place the Door Rollers at the bottom edge of door into the lower V-Track at front bottom rail of case. Make sure that both 2 Rollers stand on the V-Track, then push in the top part of door so that the top Latches of door are ready at the position of the upper U-Track at the front top rail of case.

STEP 3 : Use your fore fingers to press in the buttons at the side of the Latches so that the Latches go up into the U-Track.

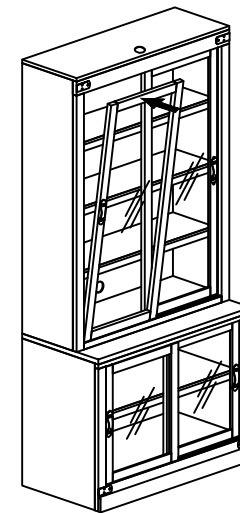
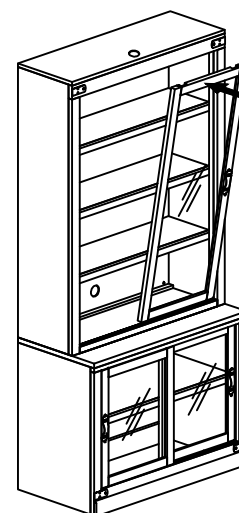
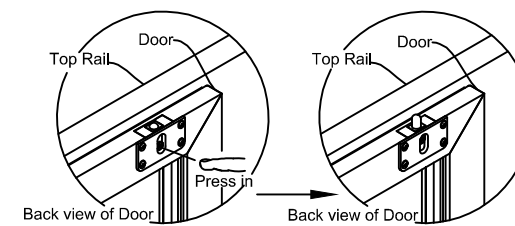
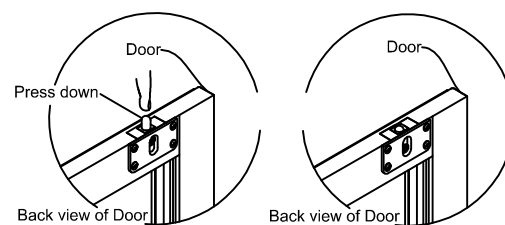

ASSEMBLING INSTRUCTION TREMONT MODULAR 40" CAB TP

5

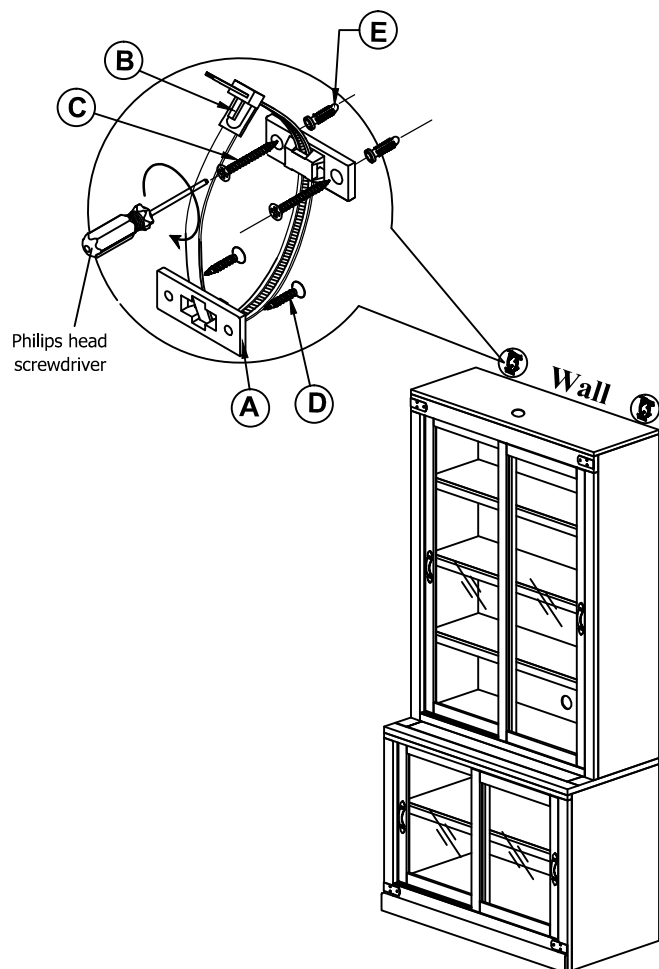

1. Attach one of the mounting brackets near the top back edge of the furniture piece by inserting the shorter screws.
2. Determine the final position of the furniture piece. Mark location on the wall approximately 2" below the bracket mounted to the back of the furniture.
3. Drill a starter hole into the wall stud. If wall stud is not available, drill a hole into the wall and insert plastic anchor. Gently tap the anchor until the flange of the anchor is flush with the wall.
4. Attach the second bracket by inserting the longer screw through the bracket and into the wall.
5. Place the furniture so the bracket on the back edge is in line with the bracket on the wall.
6. Lace one end of the nylon restraint strap down through each bracket. Bring both ends together and slide the beaded end until it snap locks into the keyhole slot.
7. To double lock, return the beaded end back through the keyholes as shown.
8. Check to make sure the strap is securely laced and locked to the brackets.

ASSEMBLING INSTRUCTION TREMONT MODULAR 60" DR BASE

- ▶▶ The wood in this collection lives and breathes with the seasons, often displaying slight movement due to changes in temperature and humidity. To retain the organic luster of the wood, care for your furniture with annual applications of Fiddes® Wax.
- ▶▶ Wood products have a lacquer coat and a wax finish applied to the surface. Before application, ensure that the surface is clean and dry. Apply Fiddes® Wax to the surface in small sections following the grain. This wax is quick drying and can be buffed after it dries for a desired sheen.

TOOLS NEEDED

Phillips head screwdriver (not provided)

HARDWARE LIST

PARTS
91ANTITIPKIT: Anti-Tip Kit

A = Plastic brackets



4Pcs

B = Restraint straps



2Pcs

C = Phillips screws M4x30mm

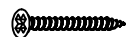

4Pcs

D = Phillips screws M4x20mm



4Pcs

E = Plastic anchors



4Pcs

F = Leather handle

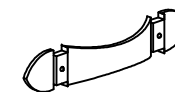

4Pcs

G = Leather handle



8Pcs

H = Leather handle



8Pcs

1

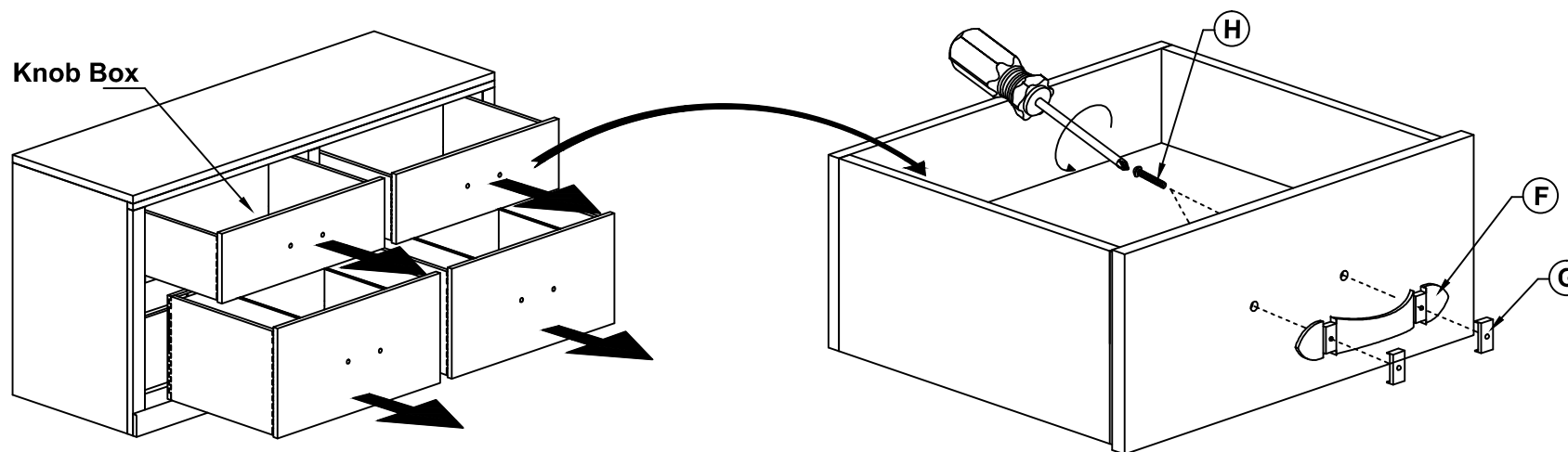

ASSEMBLING INSTRUCTION TREMONT MODULAR 60" DR BASE

2

Note: File rods can be adjusted to accommodate either legal (#1) or standard (#2) size files.

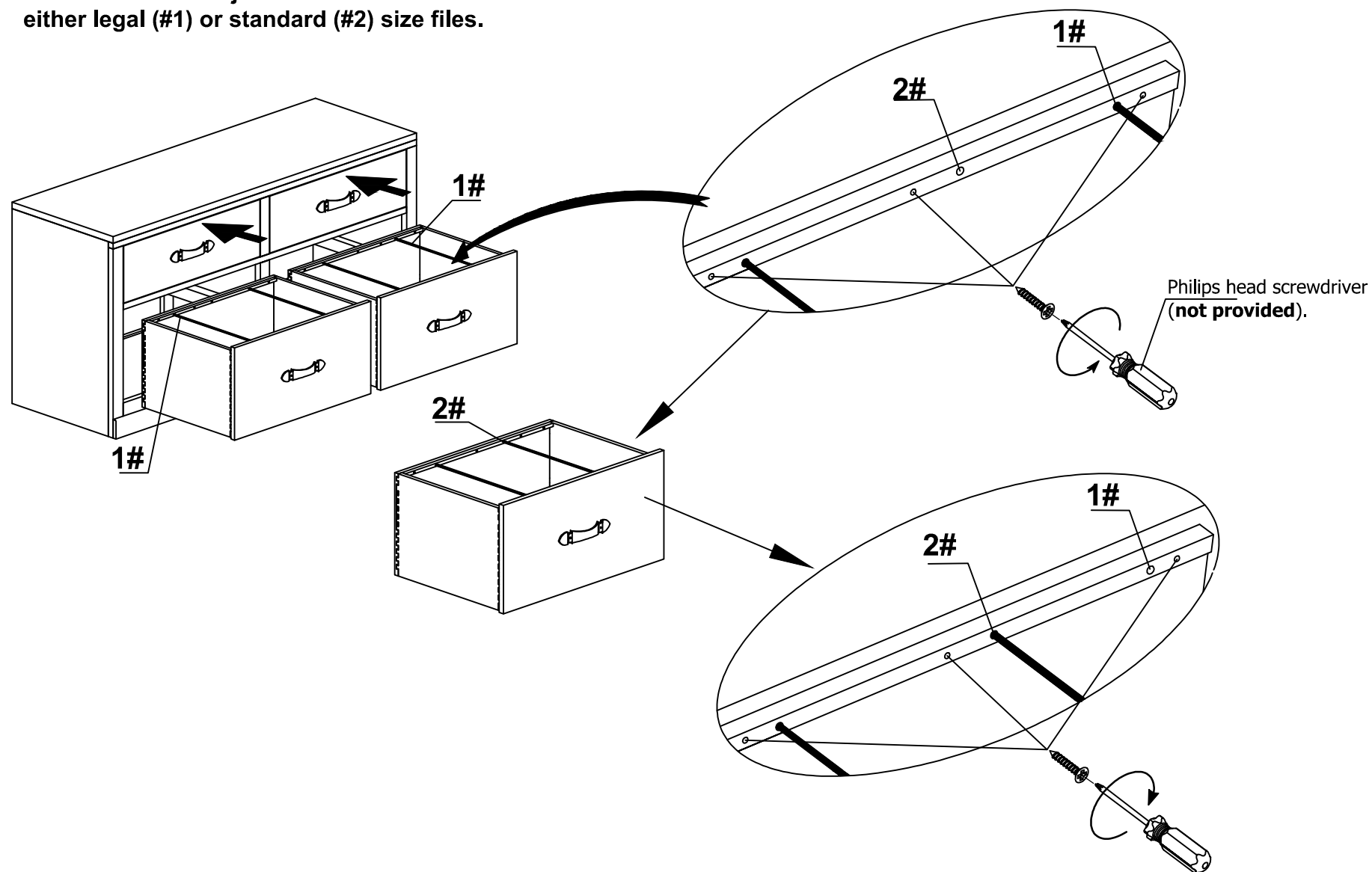

ASSEMBLING INSTRUCTION TREMONT MODULAR 60" DR BASE

3

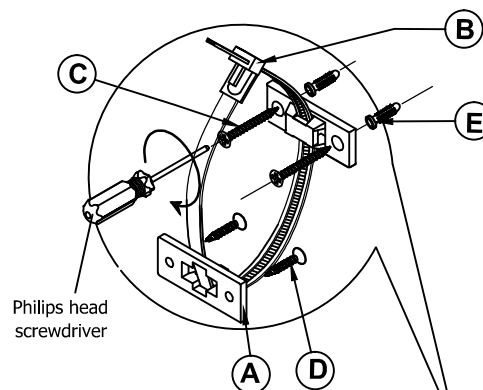
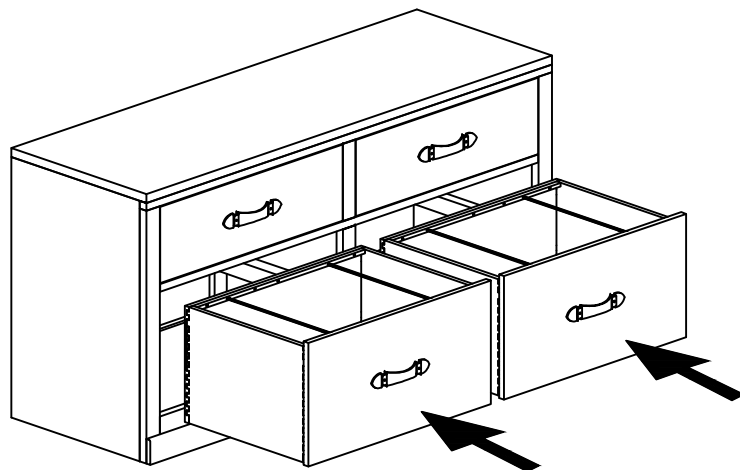

1. Attach one of the mounting brackets near the top back edge of the furniture piece by inserting the shorter screws.
2. Determine the final position of the furniture piece. Mark location on the wall pproximately 2" below the bracket mounted to the back of the furniture.
3. Drill a starter hole into the wall stud. If wall stud is not available, drill a hole into the wall and insert plastic anchor. Gently tap the anchor until the flange of the anchor is flush with the wall.
4. Attach the second bracket by inserting the longer screw through the bracket and into the wall.
5. Place the furniture so the bracket on the back edge is in line with the bracket on the wall.
6. Lace one end of the nylon restraint strap down through each bracket. Bring both ends together and slide the beaded end until it snap locks into the keyhole slot.
7. To double lock, return the beaded end back through the keyholes as shown.
8. Check to make sure the strap is securely laced and locked to the brackets.

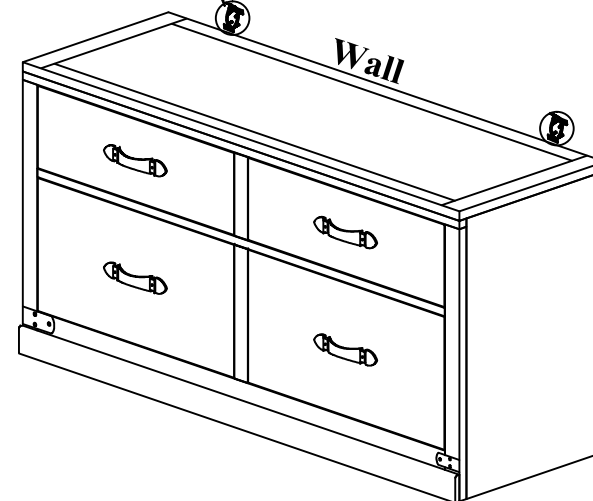

ASSEMBLING INSTRUCTION TREMONT MODULAR 60" CAB BASE



- ▶ The wood in this collection lives and breathes with the seasons, often displaying slight movement due to changes in temperature and humidity. To retain the organic luster of the wood, care for your furniture with annual applications of Fiddes® Wax.
- ▶ Wood products have a lacquer coat and a wax finish applied to the surface. Before application, ensure that the surface is clean and dry. Apply Fiddes® Wax to the surface in small sections following the grain. This wax is quick drying and can be buffed after it dries for a desired sheen.



TOOLS NEEDED



Phillips head screwdriver (not provided)

HARDWARE LIST

PARTS:
 91TREMODROLLB: Bottom Door Roller
 91TREMODPEG: Shelf Pegs (4pcs)
 91ANTITIPKIT: Anti-Tip Kit

- A = Plastic brackets  4Pcs
- B = Restraint straps  2Pcs
- C = Phillips screws M4x30mm  4Pcs

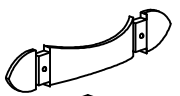
- D = Phillips screws M4x20mm  4Pcs
- E = Plastic anchors  4Pcs

- F = Leather handle  2Pcs
- G = Leather handle  4Pcs
- H = Leather handle  4Pcs

1

To adjust the wooden shelf, remove the wood screws from under the shelf clip.

Knob Box

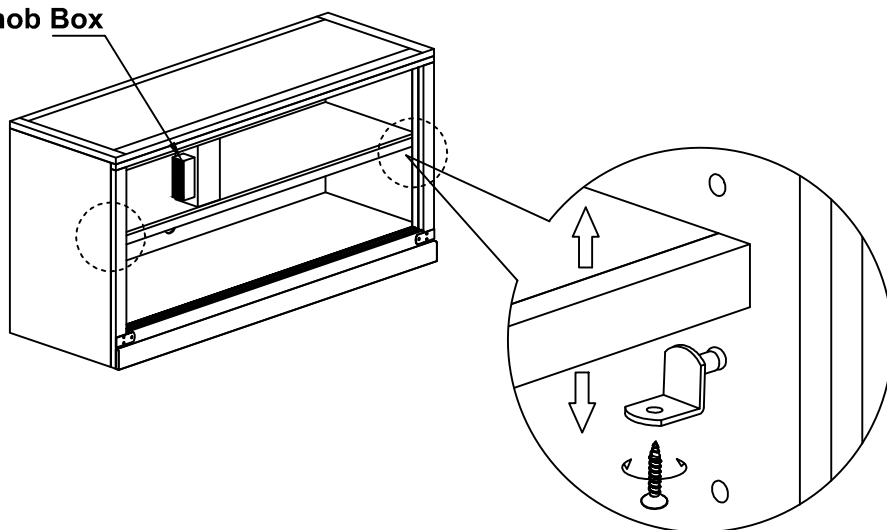

2

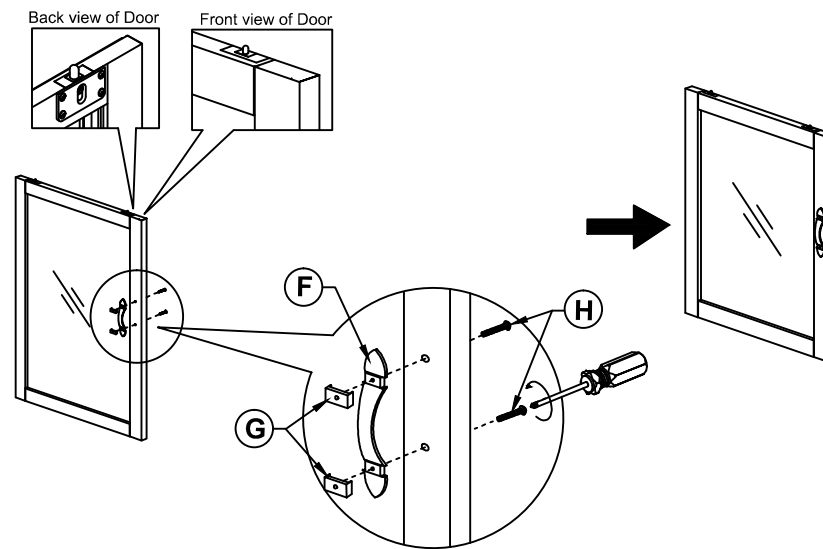

ASSEMBLING INSTRUCTION TREMONT MODULAR 60" CAB BASE

3 TO ASSEMBLE THE SLIDING DOOR INTO THE CASE, PLEASE FOLLOW BELOW STEPS:

STEP 1 : Press down the top latches of door. If the latches are at lower position already, please go to Step 2.

STEP 2 : Place the Door Rollers at the bottom edge of door into the lower V-Track at front bottom rail of case. Make sure that both 2 Rollers stand on the V-Track, then push in the top part of door so that the top Latches of door are ready at the position of the upper U-Track at the front top rail of case.

STEP 3 : Use your fore fingers to press in the buttons at the side of the Latches so that the Latches go up into the U-Track.

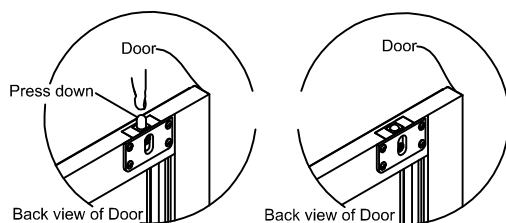

STEP 1

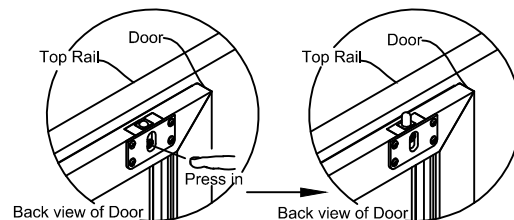

STEP 3

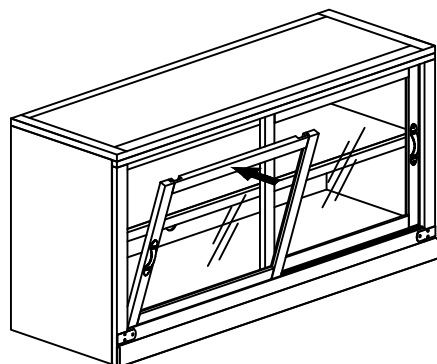
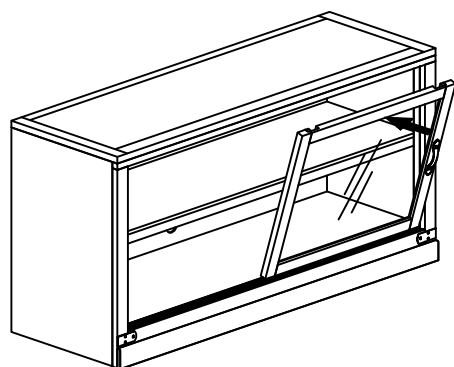

4

1. Attach one of the mounting brackets near the top back edge of the furniture piece by inserting the shorter screws.
2. Determine the final position of the furniture piece. Mark location on the wall approximately 2" below the bracket mounted to the back of the furniture.
3. Drill a starter hole into the wall stud. If wall stud is not available, drill a hole into the wall and insert plastic anchor. Gently tap the anchor until the flange of the anchor is flush with the wall.
4. Attach the second bracket by inserting the longer screw through the bracket and into the wall.
5. Place the furniture so the bracket on the back edge is in line with the bracket on the wall.
6. Lace one end of the nylon restraint strap down through each bracket. Bring both ends together and slide the beaded end until it snap locks into the keyhole slot.
7. To double lock, return the beaded end back through the keyholes as shown.
8. Check to make sure the strap is securely laced and locked to the brackets.

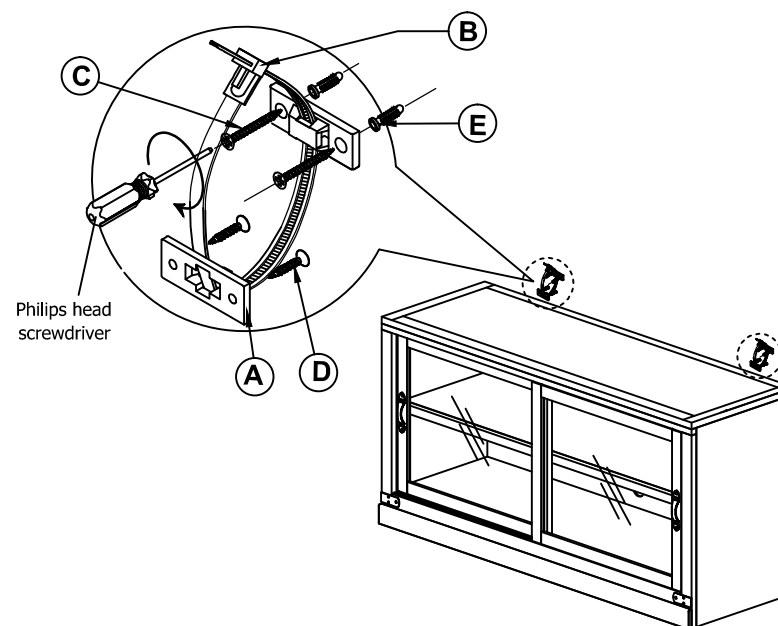

ASSEMBLING INSTRUCTION TREMONT MODULAR 60" CAB TP



- ▶ The wood in this collection lives and breathes with the seasons, often displaying slight movement due to changes in temperature and humidity. To retain the organic luster of the wood, care for your furniture with annual applications of Fiddes® Wax.
- ▶ Wood products have a lacquer coat and a wax finish applied to the surface. Before application, ensure that the surface is clean and dry. Apply Fiddes® Wax to the surface in small sections following the grain. This wax is quick drying and can be buffed after it dries for a desired sheen.



TOOLS NEEDED

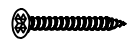
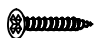

Phillips head screwdriver (not provided)

HARDWARE LIST

Parts:
 91TREMOROLLT: Top Door Roller
 91TREMOPEG: Shelf Pegs (4Pcs)
 91ANTITIPKIT: Anti-Tip Kit

- A = Plastic brackets  4Pcs
- B = Restraint straps  2Pcs
- C = Phillips screws M4x30mm  4Pcs
- D = Phillips screws M4x20mm  4Pcs

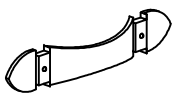
- E = Plastic anchors  4Pcs
- F = Connecting Bracket  2Pcs
- G = Pan Head Machine Screw  6Pcs

- H = Leather handle  2Pcs
- I = Leather handle  4Pcs
- J = Leather handle  4Pcs

1

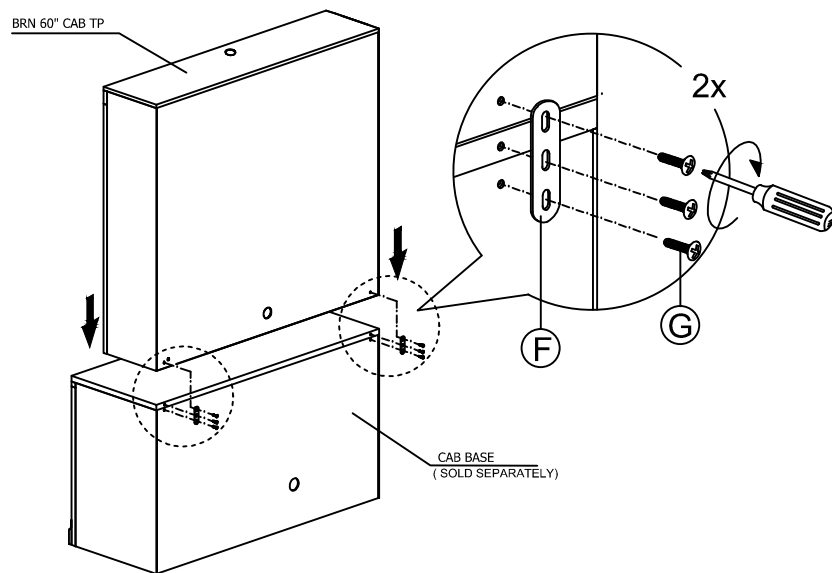

2

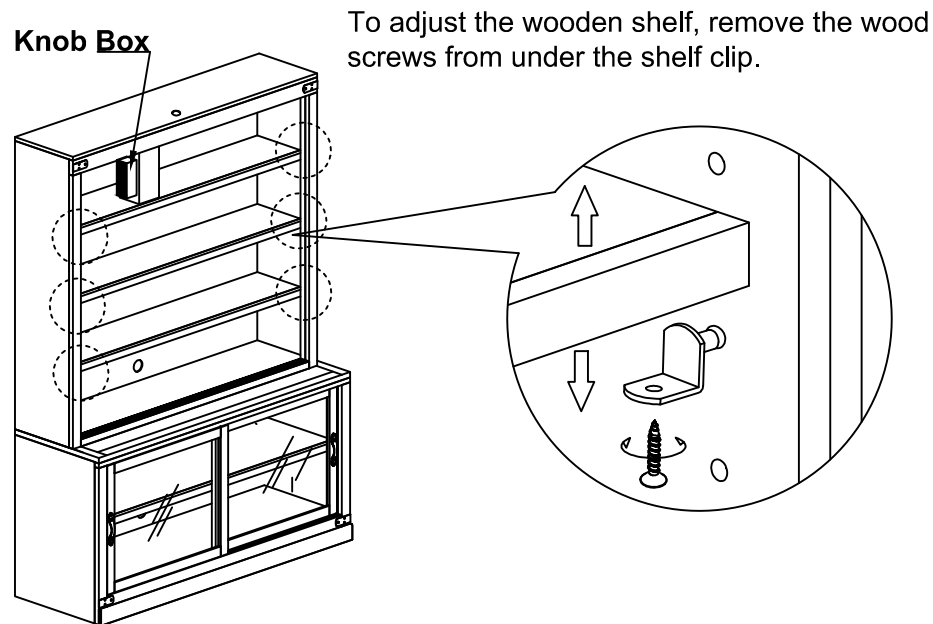

ASSEMBLING INSTRUCTION TREMONT MODULAR 60" CAB TP

3

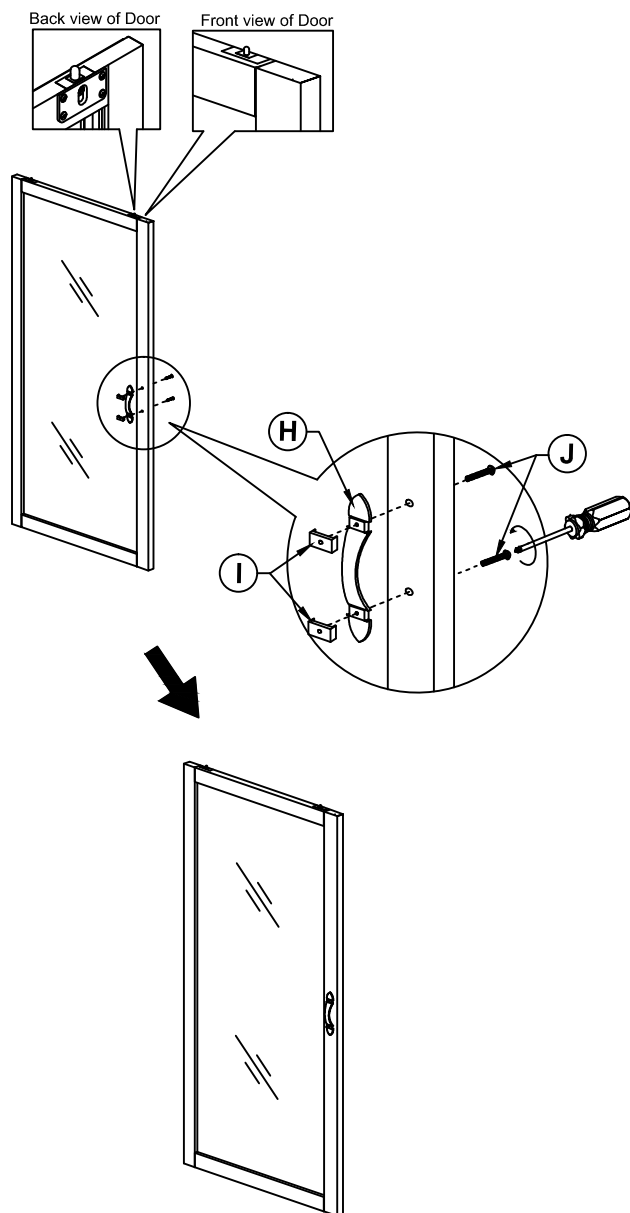

4

TO ASSEMBLE THE SLIDING DOOR INTO THE CASE, PLEASE FOLLOW BELOW STEPS:

STEP 1 : Press down the top latches of door. If the latches are at lower position already, please go to Step 2.

STEP 2 : Place the Door Rollers at the bottom edge of door into the lower V-Track at front bottom rail of case. Make sure that both 2 Rollers stand on the V-Track, then push in the top part of door so that the top Latches of door are ready at the position of the upper U-Track at the front top rail of case.

STEP 3 : Use your fore fingers to press in the buttons at the side of the Latches so that the Latches go up into the U-Track.

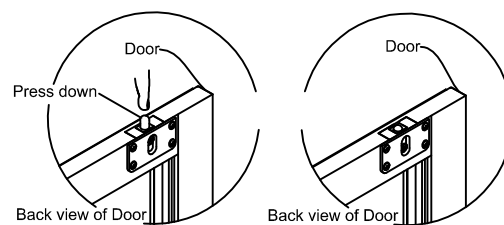

STEP 1

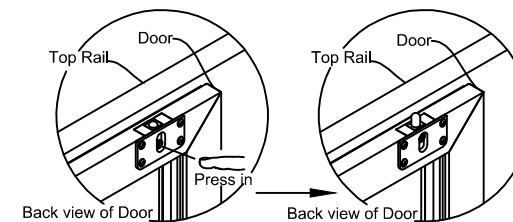

STEP 3

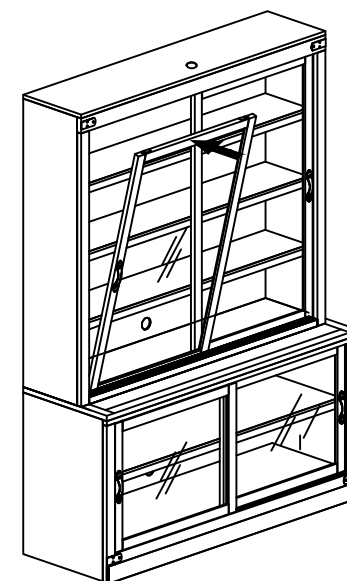
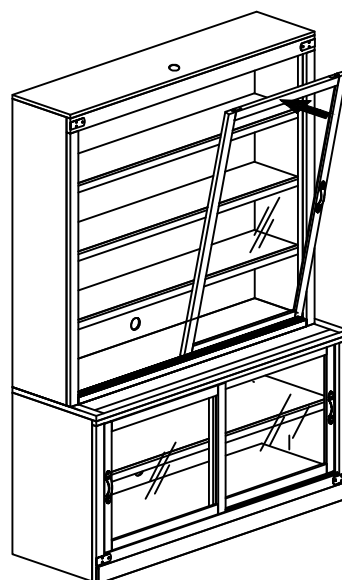

ASSEMBLING INSTRUCTION TREMONT MODULAR 60" CAB TP

5

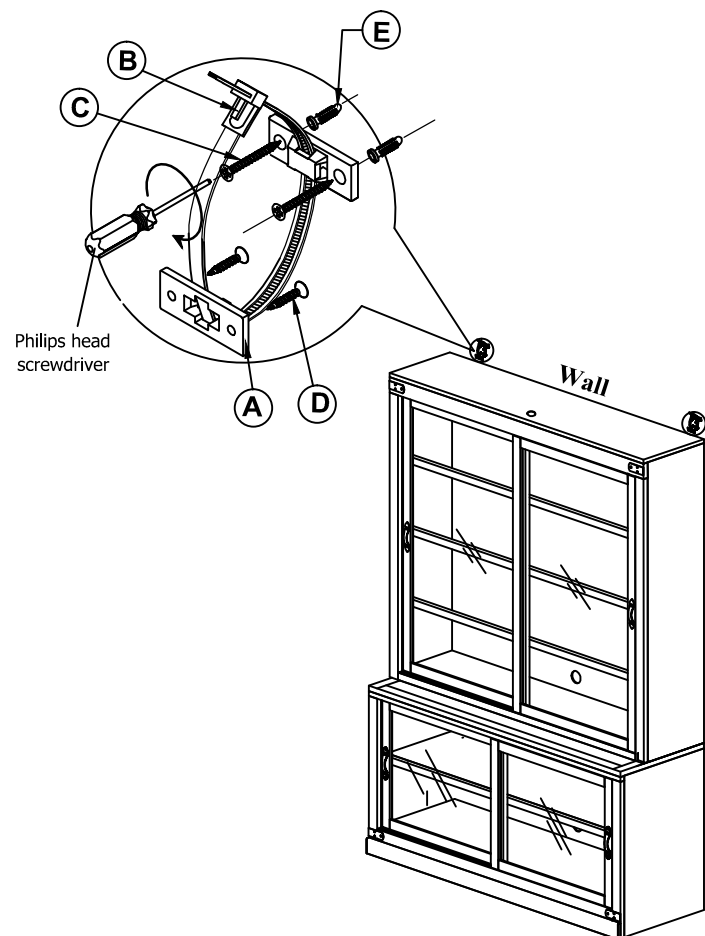



1. Attach one of the mounting brackets near the top back edge of the furniture piece by inserting the shorter screws.
2. Determine the final position of the furniture piece. Mark location on the wall approximately 2" below the bracket mounted to the back of the furniture.
3. Drill a starter hole into the wall stud. If wall stud is not available, drill a hole into the wall and insert plastic anchor. Gently tap the anchor until the flange of the anchor is flush with the wall.
4. Attach the second bracket by inserting the longer screw through the bracket and into the wall.
5. Place the furniture so the bracket on the back edge is in line with the bracket on the wall.
6. Lace one end of the nylon restraint strap down through each bracket. Bring both ends together and slide the beaded end until it snap locks into the keyhole slot.
7. To double lock, return the beaded end back through the keyholes as shown.
8. Check to make sure the strap is securely laced and locked to the brackets.

ASSEMBLY INSTRUCTION TREMONT PULL

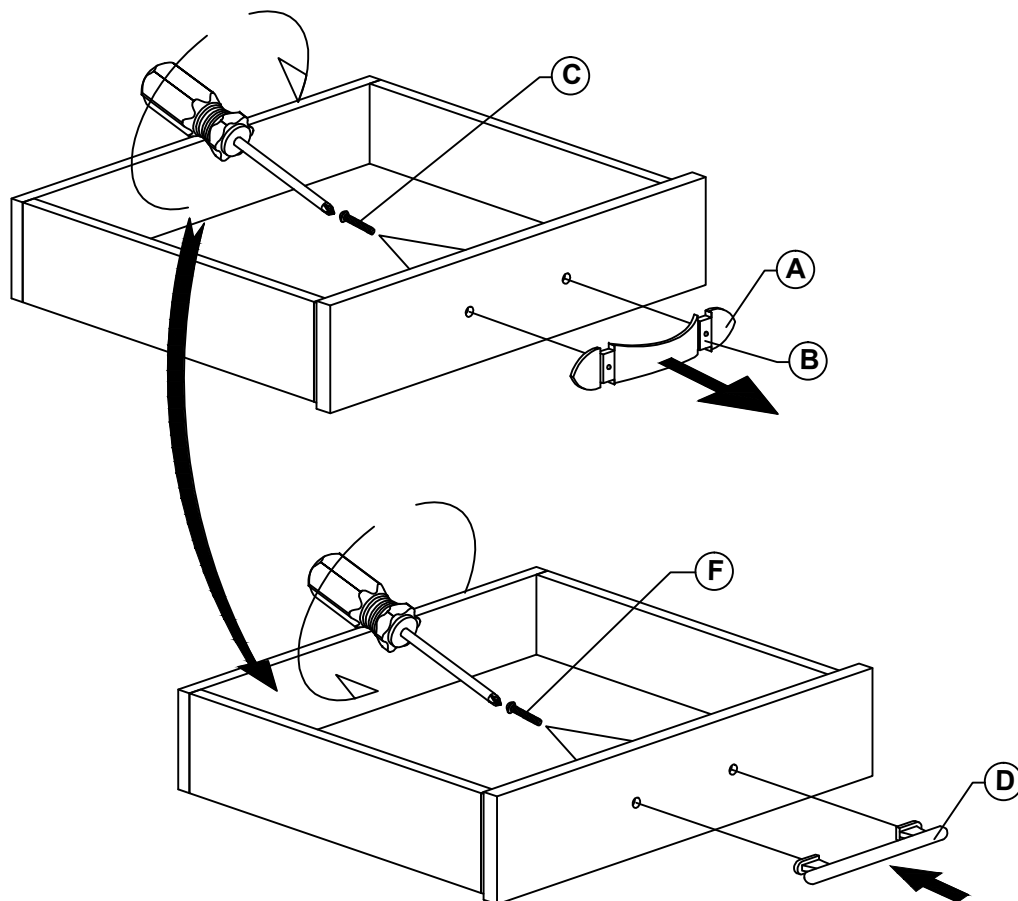
1



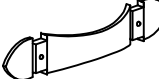

LEATHER HANDLE

A		1 Pc
B		2 Pcs
C		1-1/4"(32mm) - 2 Pcs

PARTS

91378BRACKBL: Black Leather Handle, Bracket & Screws
 91TREM0DHNDL: Black Leather Pull
 91378BRACKBR: Brown Leather Handle, Bracket & Screws
 91TREM0DHNDBR: Brown Leather Pull

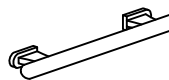
BRASS HANDLE

D =		1 Pc
E =		30mm - 2 Pcs
F =		35mm - 2 Pcs

PARTS

91TREM0BRPLT: Decorative Brass

Remove all pieces of the leather handle and store pieces together. Choose 30mm screws (E) for Tremont doors or 35mm screws (F) for Tremont drawers. Use a small Phillips head screw driver for installation

ASSEMBLING INSTRUCTION TREMONT MODULAR CORNER DESK

CARE INSTRUCTIONS:

- Dust often using a clean, soft, dry lint-free cloth.
- Blot spills immediately, and wipe with a clean, damp cloth.
- For glass surface, clean with glass or mirror cleaner and a soft cloth. Never use a scouring pad.
- Take care not to use any glass/ mirror cleaning product on a wooden surface.

TOOLS NEEDED

Phillips head screwdriver (not provided)

HARDWARE 91TREMOCRN

A = Bolt  10 Pcs

B = Spring Washer  10 Pcs

C = Flat Washer  10 Pcs

D = Allen Key  1 Pc

F = Leather handle  1Pc

G = Leather handle  2Pcs

H = Leather handle  2Pcs

1

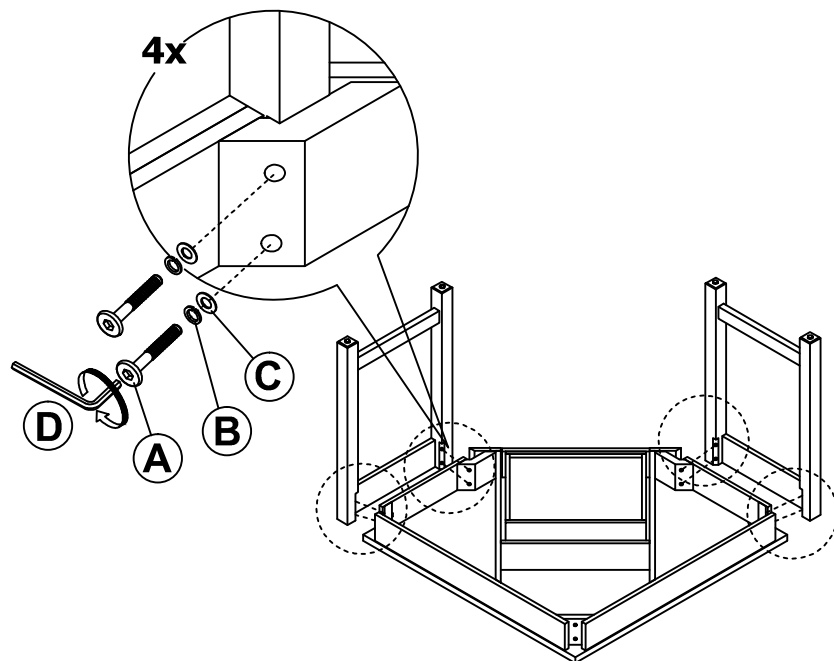

2

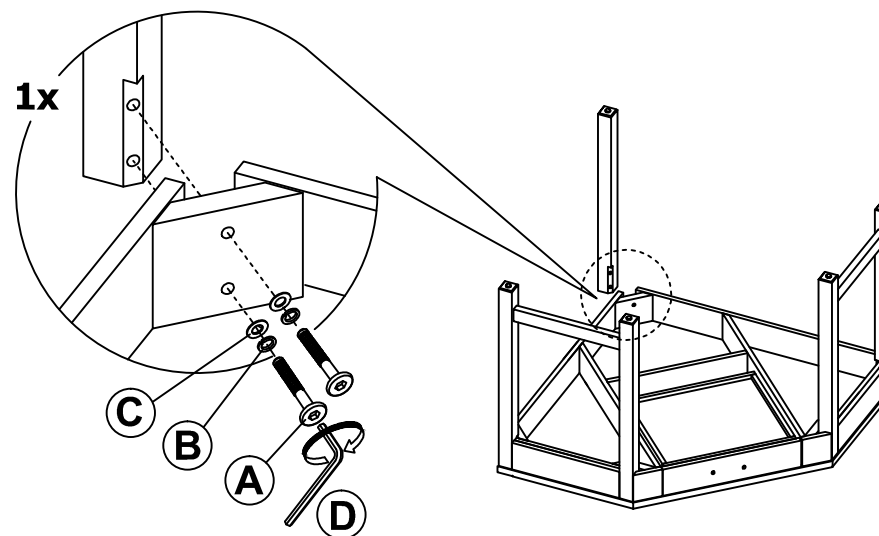

ASSEMBLING INSTRUCTION TREMONT MODULAR CORNER DESK

3

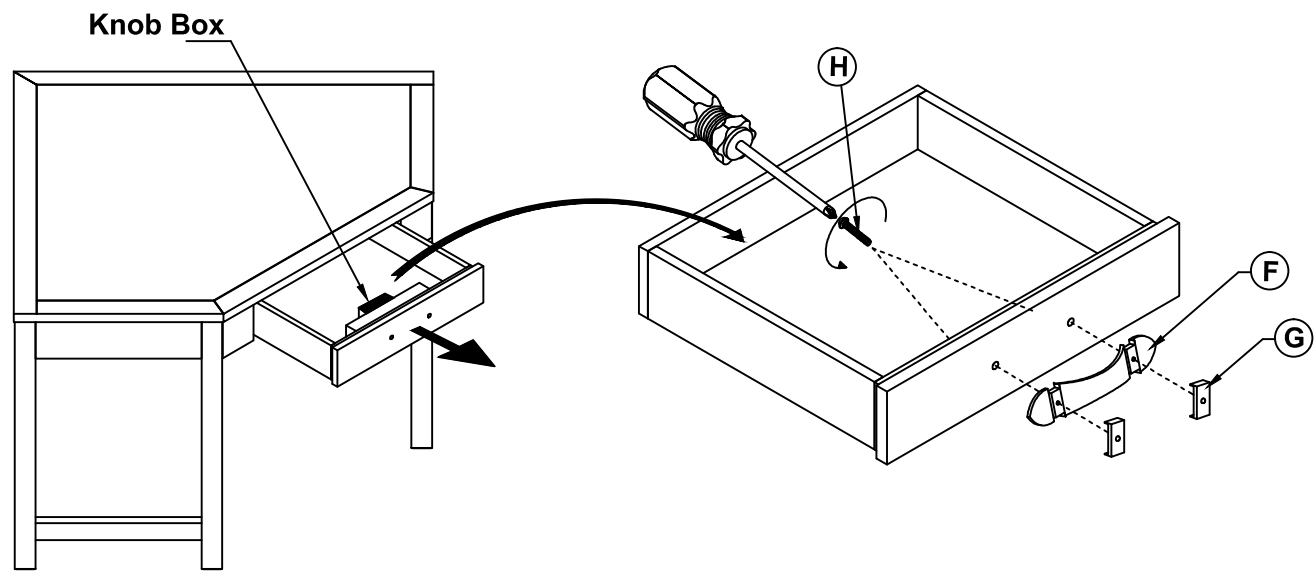

4

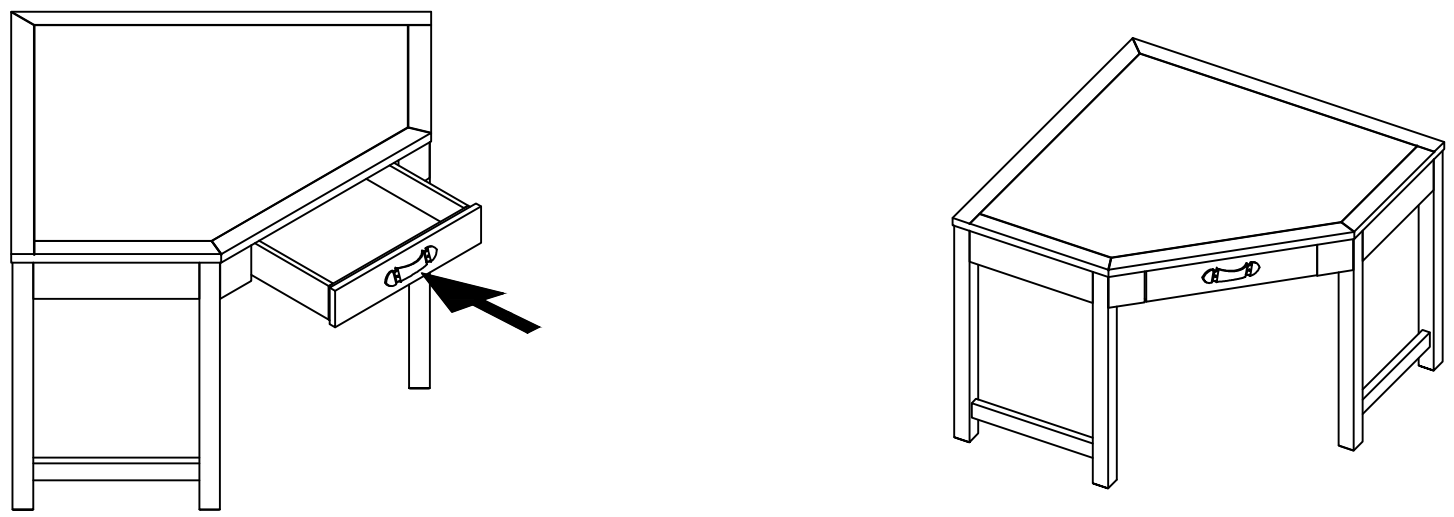

ASSEMBLING INSTRUCTION TREMONT MODULAR 40" DESK

- ▶▶ The wood in this collection lives and breathes with the seasons, often displaying slight movement due to changes in temperature and humidity. To retain the organic luster of the wood, care for your furniture with annual applications of Fiddes® Wax.
- ▶▶ Wood products have a lacquer coat and a wax finish applied to the surface. Before application, ensure that the surface is clean and dry. Apply Fiddes® Wax to the surface in small sections following the grain. This wax is quick drying and can be buffed after it dries for a desired sheen.

TOOLS NEEDED

Phillips head screwdriver (not provided)

HARDWARE 91TREM0D40HW

A =  8 Pcs

B =  8 Pcs

C =  8 Pcs

D =  1 Pc

1

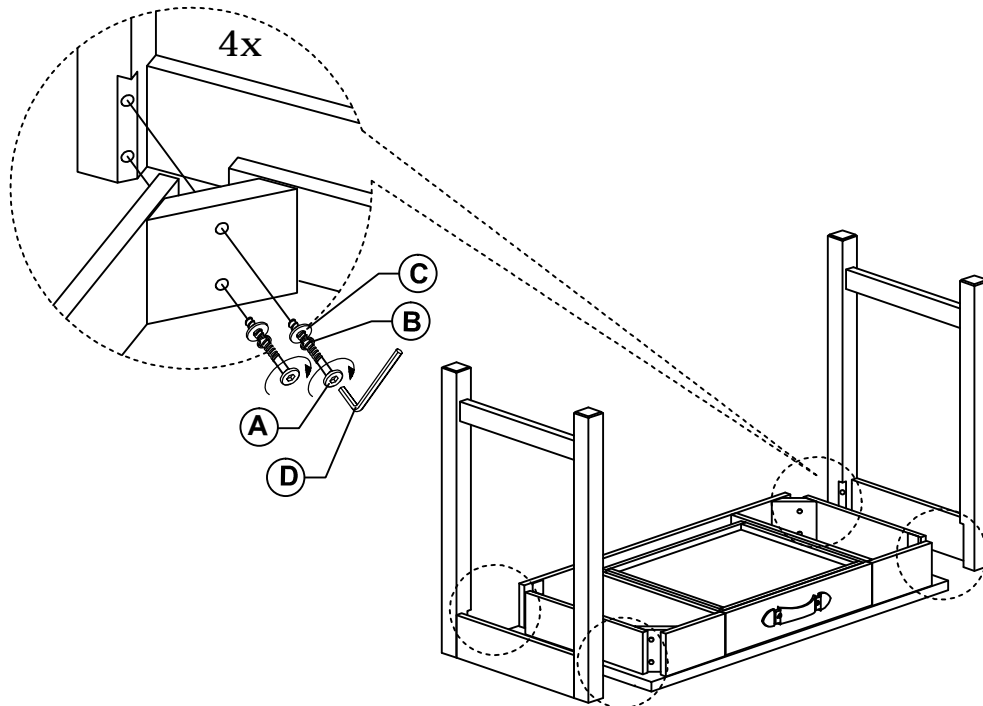

2

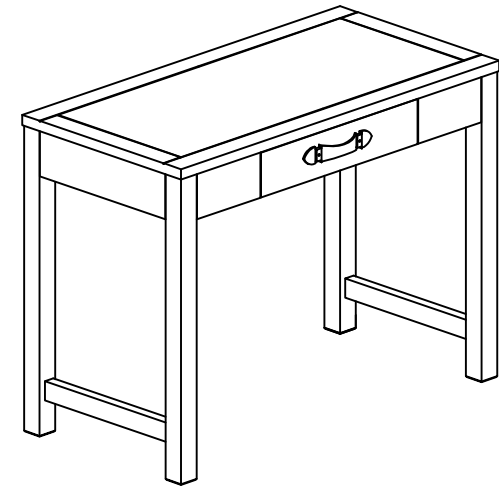

ASSEMBLING INSTRUCTION TREMONT MODULAR 60" DESK

- ▶▶ The wood in this collection lives and breathes with the seasons, often displaying slight movement due to changes in temperature and humidity. To retain the organic luster of the wood, care for your furniture with annual applications of Fiddes® Wax.
- ▶▶ Wood products have a lacquer coat and a wax finish applied to the surface. Before application, ensure that the surface is clean and dry. Apply Fiddes® Wax to the surface in small sections following the grain. This wax is quick drying and can be buffed after it dries for a desired sheen.

HARDWARE 91TREM0D60HW

A =  10 Pcs

B =  10 Pcs

C =  10 Pcs

D =  1 Pc

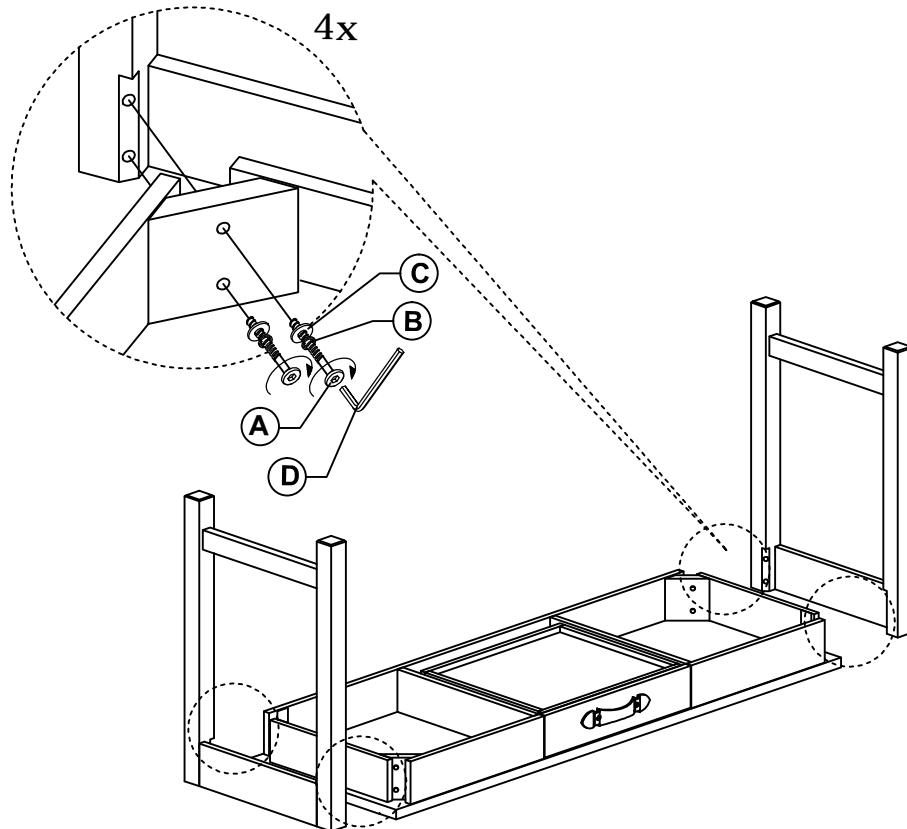
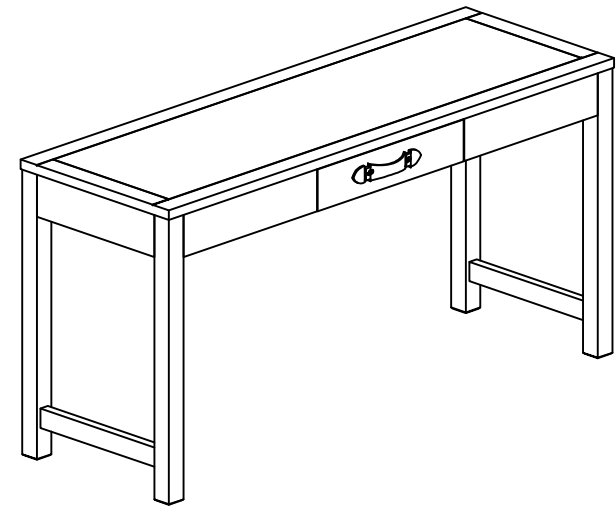
1**2**

ARHAUS®

FURNISHING A BETTER WORLD



Just Your Type

Inspired by the long, thin drawers used by typesetters to store metal type blocks, we have designed our Typesetter's Collection to mimic their unique motif. Our artisans have added metal-panel tops with an antiqued copper finish for an aged, worn look that calls to mind antique books, and galvanized steel pulls to this collection's spacious drawers and compartments. Each piece's frame is constructed using

solid Acacia wood along with Acacia veneers, which are accentuated by carved detailing and a rich, distressed stain that brings out the wood's natural texture. All of these carefully curated elements come together to create an energetic, eclectic aesthetic that will perfectly adorn your home-office space.

ARTISAN FINISHED

Many of our pieces may vary slightly in color, pattern and texture due to the nature of multi-layered finishes that are hand-applied by our craftsmen. Hand-applied finishes may include some small splits, knots, joint lines and other natural properties that will add interest without affecting performance. Materials may also display movement from season to season because of changes in temperature and humidity. We believe these variances from piece to piece only add to an individual's unique, artisan-crafted character.

HANDCRAFTED QUALITY

Arhaus furniture is made with great care and attention to detail. Our collections are distinctive and designed to bring pleasure to you in your home for years to come. Each piece is handcrafted, made using traditional skills and techniques, and hand-painted, distressed and finished to ensure each item becomes an heirloom in your home.

RENEWABLE RESOURCES

Arhaus is unique in its commitment to preserving natural resources. Our Corporate Rainforest Policy states that we will not sell merchandise made of timber from the world's endangered rainforests. In all cases, the wood we use was harvested from renewable resources.

All dimensions can vary slightly due to the hand-built nature of our furniture.

ARHAUS®

FURNISHING A BETTER WORLD



Book Display



Executive Desk



Cabinet



Tall File



Lateral File

Executive Desk

75" w x 33" d x 30.25" h
55TYPEEXDK

Cabinet

43" w x 18" d x 90" h
40TYPECABKT

Lateral File

72" w x 22" d x 30.25" h
55TYPELATFL

Tall File

36" w x 22" d x 40" h
55TYPETLFL

Book Display

35.25" w x 12" d x 14.5" h
55TYPEBKDISP

product details

- ▶ Our Typesetter's Collection is stocked in a rich Antique Brown finish.
- ▶ Fifteen layers of deep, rich paint are applied by hand to finish each piece. Then, artisans distress certain areas by hand for a timeworn appearance.
- ▶ A coat of lacquer then wax is hand-applied for additional protection, softness and sheen.
- ▶ Frames are constructed by hand from solid Acacia wood and Acacia veneers, featuring hand-carved detailing
- ▶ Hardware and drawer pulls are forged from galvanized steel with an antiqued copper finish.
- ▶ Executive Desk includes a pull-out tray on either side above organization trays and storage drawers. The bottom compartments contain file drawers, which adjust to fit both legal- and standard-size files. The desk's front features shelving on either side—both sides contain one adjustable/removable shelf.
- ▶ Cabinet features glass-panel doors, and two adjustable/removable shelves on the top and one on the bottom.
- ▶ Lateral File includes a pull-out tray, four storage drawers and two double-size files, which adjust to fit both legal- and standard-size files.
- ▶ Tall File includes a top drawer with pull-out shelf with another storage drawer beneath along with a bottom file drawer, which includes hanging hardware that can accommodate both legal- and standard-size
- ▶ The Book Display features a decorative anti-tip chain that keeps it from falling forward.

recommended care

- ▶ Dust wood with a soft, dry cloth and buff periodically using a non-wax furniture polish such as Guardsman® Wood Polish.
- ▶ Hand-wash metal with mild soap and water. Use a soft sponge. Do not use abrasives as they may scratch the surface of this collection. Dry immediately with a soft cloth.
- ▶ Use clear BRIWAX® to maintain the finish. Apply once every several months with a soft cloth. Apply in small sections, thoroughly working the wax into the grain. Once dry, buff to desired luster.
- ▶ Spills should be removed immediately with a damp cloth.
- ▶ Do not use care products that contain ammonia or silicone as this will cut through the lacquer finish over time and damage your piece.
- ▶ Use coasters, trivets and felt pads under objects to preserve the finish of this piece.
- ▶ Never place hot dishes on surfaces; we recommend the use of felt-backed tablemats.
- ▶ Prolonged use of hot electrical equipment on top of furniture may also cause scorching.
- ▶ Always avoid exposure to direct sunlight or heat (e.g. by placing it in front of a radiator) as this can cause cracking and potential fading; a minimum 30 cm clearance from heat sources is advised.
- ▶ Do not drag piece(s) across the floor as this will cause damage or weaken joints.
- ▶ Dropping furniture onto corners or feet will cause damage.
- ▶ Toys, buckles and heels will scratch furnishings—try to prevent these objects from coming into contact with your piece(s).

replacement parts

911515TYCABBS= Cabinet Base Shelf

911515TYCABHG= Cabinet Hinge

911515TYCABTP= Cabinet Top Shelf

911515TYPMEND= Cabinet Mending Plate

911515TYPEPEG= Shelf Pegs (4)

ARHAUS®

your home

vittoria

**Wall Unit**

76.5" w x 20.5" d x 89" h

40PV1BCKT

Special Order Only**Console**

75.75" w x 20.5" d x 30.5" h

PV1YCBS

*Special Order Only*PARTS
91VITTSHPLEG: Vittoria Shelf Peg

Italian craftsmanship and exquisite detail

create the soul of our Arhaus-exclusive Bell'Arte collection. Our Vittoria Wall Collection is no exception. Italian artisans treat each piece like a work of art. These truly one-of-a-kind cabinets are constructed from solid tulip wood and feature hand-carved detailing in their cabinet doors, drawer fronts and moulding. Each piece is painted and distressed by hand over three days. Multiple layers of paint and stain are artfully applied then gently removed to form a timeworn appearance. A final coat of lacquer protects and creates a subtle sheen. These classic cabinets feature ample storage with fully adjustable shelving and secret compartments on either side.

product details

- ▶ Handcrafted from solid tulip wood.
- ▶ Hand-painted with a distressed, ivory and grey Libro finish.
- ▶ Constructed using a mortise-and-tenon assembly for strength and durability.
- ▶ Cabinet doors, drawers and moulding feature hand-carved detailing.
- ▶ Dovetail drawers are set on wood glides with brass knobs.
- ▶ All shelving is adjustable and removable.
- ▶ Cord management holes accommodate media equipment and other electronics.
- ▶ Antique brass locks reveal secret compartments in the cabinet's sides.
- ▶ Wall Unit features a 51" w x 14" d x 50" h cavity.
- ▶ Finishes are durable enough to withstand daily use; but, as with all fine, wood finishes, should be protected from heat and moisture.
- ▶ Handcrafted wood surfaces are easily maintained with soap and water. Non-wax Guardsman® Wood Polish can be used as needed.



ARHAUS®

your home

watson



Bookcase
43.25" w x 15.75" d x 82.75" h
40WATSONBK

Finish:

French
Oak

an of-the-moment mix of metal and wood,

our Watson Bookcases are functional and unforgettably styled. Clean, modern lines dramatically break at bold angles, creating unique display and storage space for décor and necessities alike. Beautiful oak-surfaced shelving is finished by hand with a multi-layered distressed patina. Steel frames provide a sophisticated element of contrast in both texture and color, ideally framing the shelves' contents. Convenient drawers also provide versatile storage options for any setting.

product details

- ▶ Bookcase frames are craftsman-built from solid steel.
- ▶ Shelving is made with oak veneers for uniform surfaces, while drawer faces are made from solid oak.
- ▶ Wood surfaces are carefully distressed by hand before being waxed and coated with a matte lacquer for added protection.



ARHAUS®

your home



Cool, Rustic Style for Casual Living

Juxtaposing clean lines and rustic detailing with the natural shape and texture variations of its live-edge top, our Whitman TV Console accentuates your living space with casual yet visually interesting design. Made from imported, solid oak and planked veneers from Europe, the top of this media cabinet is accentuated by a light

Oxford Natural finish that highlights the wood's color and grain pattern. The console's yellow poplar base is covered in naturally smoked European oak veneers and complemented by brass-finished hardware. The cabinet features three shelving sections behind sliding doors for convenient storage.

ARTISAN FINISHED

Many of our pieces may vary slightly in color, pattern and texture due to the nature of multi-layered finishes that are hand-applied by our craftsmen. Hand-applied finishes may include some small splits, knots, joint lines and other natural properties that will add interest without affecting performance. Materials may also display movement from season to season because of changes in temperature and humidity. We believe these variances from piece to piece only add to an individual's unique, artisan-crafted character.

HANDCRAFTED QUALITY

Arhaus furniture is made with great care and attention to detail. Our collections are distinctive and designed to bring pleasure to you in your home for years to come. Each piece is handcrafted, made using traditional skills and techniques, and hand-painted, distressed and finished to ensure each item becomes an heirloom in your home.

RENEWABLE RESOURCES

Arhaus is unique in its commitment to preserving natural resources. Our Corporate Rainforest Policy states that we will not sell merchandise made of timber from the world's endangered rainforests. In all cases, the wood we use was harvested from renewable resources.

All dimensions can vary slightly due to the hand-built nature of our furniture.

ARHAUS®

your home



TV Console 40WHI78TVCN
77.5" w x 19" d x 32" h

product details

- ▶ Tops are hand-stained in an Oxford Natural finish to accentuate the wood's natural characteristics, while cases are finished in naturally smoked oak veneers.
- ▶ Lacquered for added protection and a subtle sheen.
- ▶ Console tops are built from solid European oak and oak veneers. Cases are constructed from yellow poplar and naturally smoked oak veneers.
- ▶ Case and sliding doors feature brass-finished hardware.
- ▶ Cord management holes throughout accommodate media equipment and other electronics.
- ▶ Case features three adjustable/removable shelves, one per section.
- ▶ Spills should be removed immediately with a damp cloth.
- ▶ Do not use care products that contain ammonia or silicone as this will cut through the lacquer finish over time and damage your piece.
- ▶ Use coasters, trivets and felt pads under objects to preserve the finish of this piece.
- ▶ Never place hot dishes on surfaces; we recommend the use of felt-backed tablemats.
- ▶ Prolonged use of hot electrical equipment on top of furniture may also cause scorching.
- ▶ Always avoid exposure to direct sunlight or heat (e.g. by placing it in front of a radiator) as this can cause cracking and potential fading; a minimum 30 cm clearance from heat sources is advised.

recommended care

- ▶ For daily maintenance, clean wood using a mild soap and water solution. Towel-dry immediately.
- ▶ Dust wood with a soft, dry cloth and buff periodically using a non-wax furniture polish such as Guardsman® Wood Polish.
- ▶ Do not drag piece(s) across the floor as this will cause damage or weaken joints.
- ▶ Dropping furniture onto corners or feet will cause damage.
- ▶ Toys, buckles and heels will scratch furnishings—try to prevent these objects from coming into contact with your piece(s)

ARHAUS®

your home

xander





Bookcase
43.5" w x 15.75" d x 78.75" h
40XANDERBK

contemporary décor foundations

Designed for both storage and display, our rustic, contemporary Xander bookcase features a minimal silhouette to highlight your décor. Craftsman-built shelves and frames are constructed from solid oak wood and oak veneers to ensure smooth and consistent surfaces. Finishes are applied by hand—stained and brightened by a light glaze that catches in the oak wood's grain, accentuating its texture and natural markings. Frames are finished in a dark black stain, complementing the medium brown shelves and creating a neutral yet visually impactful background for displayed items. Finishes are wire brushed to give them a slightly distressed appearance and lacquered for added protection and a subtle sheen.

product details

-  Bookcase shelves and x-frames are craftsman-built from solid oak wood and surfaced with oak veneers for a consistent surface.
-  Frames are built using mortise-and-tenon joinery to ensure superior strength and stability.
-  Light Burnt Oak finishes are applied by hand to each shelf while frames feature a black finish. Stains are brightened by a light glaze, which catches in the cathedral grain of the oak wood.
 - ▶ Finishes are wire-brushed for a lightly distressed look and lacquered for added protection and a subtle sheen.
 - ▶ Due to the nature of materials used and hand-applied finishes, color, pattern, and texture may vary, making each piece unique.
 - ▶ Wood furnishings may also display small splits, knots, joint lines, or other natural features. These markings are normal and will not affect the performance of your piece.
 - ▶ Due to changes in temperature or humidity, wood furnishings may display slight movement from season to season.
 - ▶ Regular maintenance of wood furnishings is required. For additional information, please visit arhaus.com



ALL PARTS - WALL

COLLECTION	PRODUCT DETAILS	SKU
PT-ADELAID	ADELAIDE MEDIA CONSOLE HINGE	91ADELCONHNG
PT-AFRAME	A-FRAME ASSEMBLY HARDWARE	91AFRMASHDW
PT-AFRAME	A-FRAME TV DOOR ROLLER (SET)	91769AFROLL
PT-AFRAME	A-FRAME TV HANDLE (1)	91769AFHAND
PT-ANDOVER	ANDOVER CAB/KENSING BC-HINGES	40ANCABKENBC
PT-APOTH	APOTHECARY CAB ASSEMBLY HDW	91511APOTHHW
PT-APOTH	APOTHECARY HANDLE	91511APOTHHND
PT-ARGENT	ARGENT TALL CABINET HINGE	91ARGTCABHNG
PT-ATHENS	ATHENS BAR HANG BRACKET BRWN	91511HGBARBR
PT-ATHENS	ATHENS BAR HANG BRACKET NIMBUS	91511HGBARN
PT-ATHENS	ATHENS CABLE HOLE LID BLACK	91511LIDBLK
PT-ATHENS	ATHENS CABLE HOLE LID CIGARBRN	91511LIDBR
PT-ATHENS	ATHENS CABLE HOLE LID WHITE	91511LIDW
PT-ATHENS	ATHENS DISPLAY CAB HDW	40ATHDISPHDW
PT-ATHENS	ATHENS DISPLAY CAB LOCK LOCK ONLY	91511ATDISLK
PT-ATHENS	ATHENS DISPLAY CAB LOCK MECH LOCK MECHANISM INCLUDES POLES	40ATHDSPMECH
PT-ATHENS	ATHENS DISPLAY CAB SHELF BLK ATH BL 37.44 x 13.50 x 1	91ATHBLDSHF
PT-ATHENS	ATHENS DISPLAY CAB SHELF NIMBS ATH NIM 37.44 x 13.50 x 1	91ATHNMDSHF
PT-ATHENS	ATHENS DISPLAY CAB SHELF STRTS ATH STR 37.44 x 13.50 x 1	91ATHSTDSHF
PT-ATHENS	ATHENS DOOR CTCH LFT BASE	40ATHLFDRCBS
PT-ATHENS	ATHENS DOOR CTCH RT BASE	40ATHRTDRCBS
PT-ATHENS	ATHENS DOOR HINGE QTY 1	91511ATHHNG
PT-ATHENS	ATHENS DOOR PULL LARGE	91511ATHPULLL
PT-ATHENS	ATHENS DOOR PULL SM BLACK	91511ATHPULLS
PT-ATHENS	ATHENS HALF SIZE BKCASE HDW	91ATHENHBHDW
PT-ATHENS	ATHENS HANG BAR BRACKET BLK	91511HGBARBL
PT-ATHENS	ATHENS KEY BLACK FOR BLACK, BROWN AND FR WHITE	91511ATHKEY
PT-ATHENS	ATHENS KEY PEWTER FOR NIMBUS AND STRATUS	91511NIMKEY
PT-ATHENS	ATHENS L HINGES	91ATHLHINGE
PT-ATHENS	ATHENS LBRY ASSEMB HDW	91511ATHLIBHW
PT-ATHENS	ATHENS LBRY BKCSE BS DOOR CTCH QTY 1 BASE DOOR CATCH	40ATHLIBDCBS
PT-ATHENS	ATHENS LBRY POLE BRASS FOR BLACK, BROWN, FRENCH WHITE	91ATHFWLBPPL
PT-ATHENS	ATHENS LBRY POLE PEWTER FOR STRATUS AND NIMBUS	91ATHSTRBPPL
PT-ATHENS	ATHENS LBRY POLE/LADDER BRASS FOR BLACK, BROWN, FRENCH WHITE	91511BRASS
PT-ATHENS	ATHENS LBRY SHELF BLK ATH BL 36.25 x 13.50 x 1	91ATHBLLSHF
PT-ATHENS	ATHENS LBRY SHELF NIMBUS ATH NIM 36.25 x 13.50 x 1	91ATHNMLSHF

COLLECTION	PRODUCT DETAILS	SKU
PT-ATHENS	ATHENS LBRY SHELF SPRT BLK	91511ATHSLATBK
PT-ATHENS	ATHENS LBRY SHELF SPRT BRN	91511ATHSLATBR
PT-ATHENS	ATHENS LBRY SHELF SPRT FR WHT	91511ATHSLATW
PT-ATHENS	ATHENS LBRY SHELF SPRT STRATUS	91ATHSLATSTR
PT-ATHENS	ATHENS LBRY SHELF STRATUS ATH STR 36.25 x 13.50 x 1	91ATHSTLSHF
PT-ATHENS	ATHENS LBRY TV TIP KIT SMALL TIP KIT FOR LIBRARY ONLY	40ATHLIBTVTK
PT-ATHENS	ATHENS LIBRY LADDER NIMBUS	91ATHLADNIM
PT-ATHENS	ATHENS MENDING PLATE QTY 1	91ATHSMNDPLT
PT-ATHENS	ATHENS MOD ANG BKSHLF SPRT BRN ANGLED BOOK SHELF	91ATHBRSLAT
PT-ATHENS	ATHENS MOD CONT BASE HDW connector base hardware	91511ATHCONBS
PT-ATHENS	ATHENS MOD DOOR CTCH BASE UNIVERSAL FOR ALL ATHENS	91ATHDRCTBS
PT-ATHENS	ATHENS MOD ENDING SHELF FW FW RIGHT OR LEFT ENDING SHELF	91ATHFWENSHF
PT-ATHENS	ATHENS MOD ENDING TOP HDW LEFT	91511ATHLFTENDB-SHW
PT-ATHENS	ATHENS MOD LADDER HARDWARE HANGER PLATE, ALL FINISHES	91ATHMLDRHDW
PT-ATHENS	ATHENS MOD LFT END BASE HDW LEFT END BASE HARDWARE	91511ATHLFTBSHW
PT-ATHENS	ATHENS MOD LFT END BASE PNL HW LEFT END BASE PANEL HARDWARE	91511ATLENDHW
PT-ATHENS	ATHENS MOD LFT END TOP PNL HW hardware for lft end top panel	91511ATHLFTTPHW
PT-ATHENS	ATHENS MOD LOCK MECH DOES NOT INCL POLES	91511MODLOCK
PT-ATHENS	ATHENS MOD PNL CONNECT BS BLK BASE BLACK	91ATHENPANBS
PT-ATHENS	ATHENS MOD PNL CONNECT BS FW BASE FRENCH WHITE	91ATHPANBSFW
PT-ATHENS	ATHENS MOD PNL CONNECT TP BLK TOP BLACK	91ATHENPANTP
PT-ATHENS	ATHENS MOD PNL CONNECT TP FW TOP FRENCH WHITE	91ATHPANTPFW
PT-ATHENS	ATHENS MOD RT END BASE HDW RIGHT END BASE HARDWARE	91511ATHRTBSHW
PT-ATHENS	ATHENS MOD RT END BASE PNL HDW RIGHT END BASE PANEL HARDWARE	91511ATRTPNHW
PT-ATHENS	ATHENS MOD RT END TOP HDW RIGHT END TOP HARDWARE	91511ATHRTTOPHW
PT-ATHENS	ATHENS MOD RT END TOP PNL HDW RIGHT END TOP PANEL HARDWARE	91511ATHRTTPHW
PT-ATHENS	ATHENS MOD SHLF SPRT BLK 11.5 MODULAR BLACK 11.5" (293MM)	91ATHBLSHS11
PT-ATHENS	ATHENS MOD SHLF SPRT BLK 12.25 MODULAR BLACK 12.25" (309MM)	91ATHBLSHS12
PT-ATHENS	ATHENS MOD SHLF SPRT BLK 13 MODULAR BLK 13" (320MM)	91ATHBLSHS13
PT-ATHENS	ATHENS MOD SHLF SPRT FW 11.5 FW MODULAR 11.5" (293MM)	91ATHFWSHS11
PT-ATHENS	ATHENS MOD SHLF SPRT FW 12.25 FW SHLF SUPPORT 12.25" (309MM)	91ATHFWSHS12
PT-ATHENS	ATHENS MOD SHLF SPRT FW 13" MODLUAR FRENCH WHT 13" (320MM)	91ATHFWSHS13

ALL PARTS - WALL

COLLECTION	PRODUCT DETAILS	SKU
PT-ATHENS	ATHENS MOD SHLF SPRT NIM 11.5 NIMB SHLF SPPRT 11.5" (293MM)	91ATHNMSHS11
PT-ATHENS	ATHENS MOD SHLF SPRT NIM 12.25 NIMB SHLF SPPRT 12.25" (309MM)	91ATHNMSHS12
PT-ATHENS	ATHENS MOD SHLF SPRT NIM 13 NIMBUS SHLF SPPRT 13" (320MM)	91ATHNMSHS13
PT-BAUMANN	BAUMANN ASSEMBLY HDW KIT	91378BAUMHW
PT-BAUMANN	BAUMANN CNTR SHELF 142" BRN	91378BAUSLFBR
PT-BAUMANN	BAUMANN CNTR UNIT SHELF NAT 15 1/4 X 53 1/4	40BAUMSHELF
PT-BAUMANN	BAUMANN DOOR HANDLE ALL COLORS	91BAUMHNDLE
PT-BAUMANN	BAUMANN DRAWER RUNNER 350MM	91378BAU350
PT-BAUMANN	BAUMANN ROLLER HOUSING & PLATE	91378BAUPLATE
PT-BAUMANN	BAUMANN ROLLER HOUSING NUT	91378BAUMNUT
PT-BDFRD	BEDFORD 56" CAB HINGE WHITE 40BED59CBWKT	91BED59CBHNG
PT-BECKETT	BECKETT BUFFET HUTCH KEY	91511BECKEY
PT-BECKETT	BECKETT LG CAB L/R SHELF SPRT SLATS FOR LEFT AND RIGHT SIDE	91511BECSLLG
PT-BECKETT	BECKETT LG CAB MID SHELF SPRT SLAT WITH GROVE MIDDLE SHELF	91511BECMIDLG
PT-BECKETT	BECKETT LG CAB SHELF STRETCHER STRETCHER FOR MIDDLE SHELF	91511BECMIDSTR
PT-BECKETT	BECKETT MEDIA KEY BECKETT MEDIA KEY	91BECKKEY
PT-BECKETT	BECKETT SINGLE CAB STRETCHER MIDDLE SHELF STRETCHER	91511BECSGSTR
PT-BECKETT	BECKETT SINGLE SHELF SUPPORT SLAT FOR SINGLE CABINET	91511BECSGSLT
PT-BECKETT	BECKETT TV SHELF SUPPORT SLAT FOR BECKETT TV	91511BECTVSLT
PT-CHORUS	CHORUS HANDLE AND BRCKT BLK LOCK HANDLE & BRACKET NO POLE	40CHORLKMCH
PT-CHORUS	CHORUS THRY 80 MEDIA LOCK MECH BLACK	91CHR80BLLOK
PT-CHORUS	CHORUS THRY 80 MEDIA LOCK MECH BROWN AND NATURAL	91CHR80BRLOK
PT-CHORUS	CHORUS THRY 80 MEDIA LOCK MECH BLUE AND GREY	91CHR80BULOK
PT-CHORUS	CHORUS THRY 80 MEDIA LOCK MECH WHITE	91CHR80WHLOK
PT-CHORUS	CHORUS THRY BKCS ASSEMBLY HW BOOKCASE ASSEMBLY HARDWARE	91769CHORUS
PT-CHORUS	CHORUS THRY CAB LOCK MECH BLACK	91CHRCBLLOK
PT-CHORUS	CHORUS THRY CAB LOCK MECH BROWN AND NATURAL	91CHRCBBRLOK
PT-CHORUS	CHORUS THRY CAB LOCK MECH BLUE AND GREY	91CHRCBBULOK
PT-CHORUS	CHORUS THRY CAB LOCK MECH WHITE	91CHRCBWHLOK
PT-CHORUS	CHORUS THRY HINGE	91769CTHING
PT-CHORUS	CHORUS THRY HOLE COVER BLK	40CHORBLHCVR
PT-CHORUS	CHORUS THRY TALL CAB HNDL MECH HANDLE LOCK MECH	91769HANDLE

COLLECTION	PRODUCT DETAILS	SKU
PT-CHORUS	CHORUS THRY TALL CAB SPPRT BLU BLUE 40CHORSCABRB	91RTCTBUSLAT
PT-CHORUS	CHORUS THRY TALL CAB SPRT BLUE BLUE 40CHORSCABRB	91LTCTBUSLAT
PT-CHORUS	CHORUS THRY TCAB SPRT NAT 13 FOR 86" NATURAL TALL CABINET	91CHR86NSSL13
PT-CHORUS	CHORUS THRY TCAB SPRT NAT 14 FOR 86" NATURAL TALL CAB	91CHR86NSSL14
PT-CHORUS	CHORUS THRY TV FEET BLK	40CHORTVBLFT
PT-CHORUS	CHORUS THRY TV FEET BROWN	91CHORTVBRFT
PT-CHORUS	CHR THRY BLK TALL CAB LT SLAT BLACK TALL CAB	91LTCTBLSLAT
PT-CHRSTN	CHRISTIAN CAB MENDING PLATE 2 MENDING PLATES	91CHRISMEND
PT-CURISTY	CURIOSITY CAB SHELF NATURAL 56.112.702.00	91CURNATSHLF
PT-CURISTY	CURIOSITY CAB SLATS / SCREWS GLASS RETAINER	91378CURRET
PT-CURISTY	CURIOSITY HANDLES ASHLAND BLACK AND NATURAL HAND	91CURBLKHND
PT-ELLISON	ELLISON BRASS INSET HNDL	91511ELLHND
PT-ELLISON	ELLISON CORD HOLE COVER ELLISON CORD HOLE COVER	91511ELLCOV
PT-ELLISON	ELLISON DOOR ROLLER UP -LOWER ELLISON ROLLER (SET)	91511ELLROLU
PT-ELLISON	ELLISON VENTILATOR ELLISON VENTILATOR	91511ELLVNT
PT-ETTA	ETTA BKCASE SHELF 34" WHT 34" White	91ETTA34SHF
PT-ETTA	ETTA BKCASE SHELF 60" WHT 60" White	91ETTA60SHF
PT-ETTA	ETTA SHELF SLAT 34" WHT 34" White	91ETTA34SLT
PT-ETTA	ETTA SHELF SLAT 60" WHT 60" White	91ETTA60SLT
PT-ETTA	ETTA TV CONSOLE HANDL 72" WHT 72" White	91ETTA72HND
PT-ETTA	ETTA TV CONSOLE PULL 72" WHT 72" White	91ETTA72PUL
PT-ETTA	ETTA TV CONSOLE SHELF 72" WHT 72" White	91ETTA72SHF
PT-ETTA	ETTA TV COSOLE HINGE 72" WHT 72" White	91ETTA72HNG
PT-ETTA	ETTA TV SHELF SLAT 72" WHT 72" White	91ETTA72SLT
PT-FLTWOOD	FLEETWOOD DRAWER GLIDE FLEETWOOD HENDRIK	917907DRGLD
PT-FLTWOOD	REYNOLDS CONSOLE DOOR HINGE 40REYN71CN	917907HNG
PT-FRNCHIN	FRENCH IND CART WHEELS WHEELS	91KENTWHL
PT-FRNCHIN	FRENCH IND DBL BK ASSEM HW	91FRCHDBBLHW
PT-FRNCHIN	FRENCH IND SINGLE ASSEMBLY HW	91FRCHSNGHW
PT-FRNCHIN	FRENCH IND SNG/DBL SPPRT 2PC SINGL 5 SETS, DBL 10 SETS	91FRCINDSSUP
PT-GEOM	GEOMETRIC DOOR PUSH LATCH	91PUSHLATCH

ALL PARTS - WALL

COLLECTION	PRODUCT DETAILS	SKU
PT-GRANT	GRANT CAB SHELF SLATS 1 SET	91769GRANTSLT
PT-ISLA	ISLA CURIO CAB LIGHTING SET	91ISLACURLT
PT-ISLA	ISLA CURIO CAB SHELF PEG QTY 1	91405ISLAPEG
PT-ISLA	ISLA LG CURIO CAB KNOB KNOB	91ISLACURKNOB
PT-ISLA	ISLA LG CURIO CAB SHELF SHELF	91ISLACURSHLF
PT-KEATS	KEATS CAB LOCK MECHANISM	40KEATLKMECH
PT-KNSNGTN	KENSINGTON 75" MEDIA HINGES 1 SET - TOP AND BOTOM	91769KMDHNG
PT-KNSNGTN	KENSINGTON 75" MEDIA SHELF BRN OP-100-AR1	91KENBRSHLF
PT-LANGSTN	LANGSTON Bulbrite Halogen Bulbrite Halogen DJD GU10	91LANGBULB
PT-LANGSTN	Langston console drawer glide DRAWER GLIDE	91511LANGLD
PT-LANGSTN	LANGSTON HINGE QTY 1	91511LANGHNG
PT-LANGSTN	LANGSTON LIGHT FIXTURE BRN TOASTED OAT FINISH	91LANGLITB
PT-LANGSTN	LANGSTON LIGHT FIXTURE PEWTER 1 PCS LIGHT FIXTURE W/ UL CERT	91LANGLITFX
PT-LANGSTN	LANGSTON LIGHT FIXTURE WHT BLEACHED OAT FINISH	91LANGLITW
PT-LANGSTN	LANGSTON SHELF 34" BRN Langston 34" shelf - brown	91511LANG34B
PT-LANGSTN	LANGSTON SHELF 34" GLASS Langston 34" glass shelf	91511LA34GLASS
PT-LANGSTN	LANGSTON SHELF 34" WHT Langston 34" shelf - white	91511LANG34W
PT-LANGSTN	LANGSTON SHELF 65" BRN Langston 65" shelf - brown	91511LANG65B
PT-LANGSTN	LANGSTON SHELF 65" GLASS Langston 65" glass shelf	91511LA65GLASS
PT-LANGSTN	LANGSTON SHELF 65" WHT Langston 65" shelf - white	91511LANG65W
PT-LAWRNCE	Lawence Door wheel w/bracket BRASS WHEEL WITH BRACKET	91378LAWHEEL
PT-LAWRNCE	LAWRENCE 112" RAILS 56.139.718.00RL	91LAW3RLS112
PT-LAWRNCE	LAWRENCE ASSEMBLY HDW Lawrence assembly hardware	91378LAWHW
PT-LAWRNCE	LAWRENCE DOOR HANDLE	91378LADORHAND
PT-LAWRNCE	LAWRENCE DRAWER HANDLE	91378LAWHAND
PT-LAWRNCE	LAWRENCE DRAWER PULL BRASS	91378LAWPULL
PT-MADISON	MADISON DBLE BKCS ASSEMBLY HDW	91MADDBLBHW
PT-MADISON	MADISON NARROW BKCS ASSEM HDW	91MADNRWHW
PT-MANDARA	MANDARA CABINET LEVELER CABINET, BLACK LEVELER	91MNDCBLEVEL
PT-MANDARA	MANDARA SHELF PEG SILVER SCREW IN	91MANDPEG
PT-MARION	MARION TV CNTR SHELF CENTER SHELF	911515MARCENT
PT-MARION	MARION TV DRAWER GLIDE 12 12" DRAWER GLIDE	911515MAR12

COLLECTION	PRODUCT DETAILS	SKU
PT-MARION	MARION TV DRAWER PULL DRAWER PULL	911515MARPUL
PT-MARION	MARION TV ROLLER ROLLER FOR SLIDE DOOR	911515MARROL
PT-MARION	MARION TV SHELF PEGS 4PC SHELF PEGS 4 PCS	911515MARPEG
PT-MARION	MARION TV SIDE SHELF LFT LEFT SHELF	911515MARLFT
PT-MARION	MARION TV SIDE SHELF RT RIGHT SHELF	911515MARRT
PT-MESSINA	MESSINA BUF KEY- MARMO BUFFET KEY	40MESSKEYMAR
PT-MESSINA	MESSINA BUF KEY-P MARMO	40MESSKYPMAR
PT-MISC	SOFIA KEY SOFIA KEY	91SOFIAKEY
PT-MITCHLL	MITCHELL DRAWER PULL MITCHELL TABLE DRAWER PULL	91378MITCPULL
PT-PALMER	PALMER TV CON DOOR KNOB BROWN	91PALMTVBK
PT-PALMER	PALMER TV CON DOOR KNOB OAK	91PALMTVOK
PT-PALMER	PALMER TV CON DRAWER PULL BRWN	91PALMTVBP
PT-PALMER	PALMER TV CON DRAWER PULL OAK DRAWER PULL OAK FINISH	91PALMTVOP
PT-REYNLDS	REYNOLDS DOOR PUCH LATCH	40REYDRPHLTH
PT-SPENCER	SPENCER DOOR ROLLER SET TOP AND BOTTOM	91511SPENROLL
PT-SPENCER	SPENCER FIRST VERSION ROLLER S ROLLER SET	40SPENROLLST
PT-SPENCER	SPENCER HOLE CVR BRN HOLE COVER BROWN	40SPENBRHC
PT-SPENCER	SPENCER HOLE CVR FRWT HOLE COVER FRENCH WHITE	40SPENFWHC
PT-SPENCER	SPENCER HUTCH SHELF BL 48 BLACK FINISH	91511SPEN48BL
PT-SPENCER	SPENCER HUTCH SHELF BL 71 BLACK FINISH	91511SPEN71BL
PT-SPENCER	SPENCER HUTCH SHELF BRN 48 BROWN FINISH	91511SPEN48BR
PT-SPENCER	SPENCER HUTCH SHELF BRN 71 BROWN FINISH	91511SPEN71BR
PT-SPENCER	SPENCER HUTCH SHELF FRWT 48 FRENCH WHITE FINISH	91511SPEN48FW
PT-SPENCER	SPENCER HUTCH SHELF FRWT 71 FRENCH WHITE FINISH	91511SPEN71FW
PT-SPENCER	SPENCER HUTCH SHELF MP 48 MILL PINE FINISH	91511SPEN48MP
PT-SPENCER	SPENCER HUTCH SHELF MP 71 MILL PINE FINISH	91511SPEN71MP
PT-SPENCER	SPENCER MENDING PLATE QTY 1	91SPNMNDPLT
PT-SPENCER	SPENCER OLD DOOR ROLLER SILVER	91511SPENOLD
PT-SULLIVN	SULLIVAN CONSOLE HANDLES SULLIVAN HANDLES	91SULCONHNDL
PT-SULLIVN	SULLIVAN DOOR ROLLER SET	91SULLROLL
PT-SULLIVN	SULLIVAN LEGS LFT&RT SET OF 2 SET OF 2 - LEFT AND RIGHT	91799064
PT-SULLIVN	SULLIVAN LEVELER 56.323.785.00	91SULLLVLRS

ALL PARTS - WALL

COLLECTION	PRODUCT DETAILS	SKU
PT-SULLIVN	SULLIVAN WALL ASEMBLY HARDWARE	91HIB0134
PT-SULLIVN	SULLIVAN WALL BASE HANDLES SULLIVAN HANDLES	91SULLBSHNDL
PT-SULLIVN	SULLIVAN WALL DOOR HANDLES SULLIVAN HANDLES	91SULLDRHNDL
PT-TAJABEL	TAJA ANTI TIP KIT	91TAJTIPKIT
PT-TAJABEL	TAJA BELLE DROP DWN DOOR HINGE	91511TAJHNG
PT-TAJABEL	TAJA CORD HOLE COVER BLACK	91511TAJCOVB
PT-TAJABEL	TAJA LID STAY	91511TAJALID
PT-TAJABEL	TAJA MEDIA SHELF SUPPORT ALTO ALTO TAJA MEDIA SHELF SUPPORT	91511MEDSLTA
PT-TAJABEL	TAJA MEDIA SHELF SUPPORT BLK	91511MEDSLTBLK
PT-TAJABEL	TAJA MEDIA SHELF SUPPORT BRN TAJA MEDIA SHELF SUPPORT BROWN	91511MEDSLTBR
PT-TAJABEL	TAJA MEDIA SHELF SUPPORT CIRRS	91511MEDSLTC
PT-TAJABEL	TAJA MEDIA SHELF SUPPORT NIMBS	91511MEDSLTN
PT-TAJABEL	TAJA MEDIA SHELF SUPPORT WHT TAJA MEDIA SHELF SUPPORT WHITE	91511MEDSLTW
PT-TAJABEL	TAJA SECRETARY SUPPORT BL TAJA SECRETARY SUPPORT BLACK	91511SECSLTBLK
PT-TAJABEL	TAJA TALL CAB SUPPORT CIRRUS	91511TALS LTC
PT-TAJABEL	TAJA TALL CAB SUPPORT NIMBUS	91511TALS LTN
PT-TAJABEL	TAJA TALL SHELF SUPPORT ALTO	91511TALS LTA
PT-TAJABEL	TAJA TALL SHELF SUPPORT BL TAJA TALL SHELF SUPPORT BLACK	91511TALS LTBK
PT-TAJABEL	TAJA TALL SHELF SUPPORT BRN TAJA TALL SHELF SUPPORT BROWN	91511TALS LTBR
PT-TAJABEL	TAJA TALL SHELF SUPPORT WHT TAJA TALL SHELF SUPPORT WHITE	91511TALS L TW
PT-TELGRPH	TELEGRAPH SM DESK ASSEM HDW 130 - 353	91TELSMDSKHW
PT-TREMONT	TREMONT ANTI TIP KIT	91TRETIPKIT
PT-TREMONT	TREMONT BKSHLF LARGE BLACK	91TRLGBKSHF
PT-TREMONT	TREMONT DECORATIVE CNR PLATE CORNER PLATE	40TREMDCCNPL
PT-TREMONT	TREMONT METAL HNDL SCREW	40TREMHDLSRW
PT-TREMONT	TREMONT MOD 40 CAB TP ASM HDW	91TREM40CTHW
PT-TREMONT	TREMONT MOD 60 BRDGE ASM HDW	91TREM60BRHW
PT-TREMONT	TREMONT MOD 60 CAB TP ASM HDW	91TREM60CTHW
PT-TREMONT	TREMONT MOD 60 DESK ASEM HDW	91TREMDDSKHW
PT-TREMONT	TREMONT MOD CRNER DESK ASM HDW	91TREMCDSKHW
PT-UNIV	ANTI TIP KIT UNIVERSAL	91ANTITIPKIT
PT-UNIV	BOLT 1-1/2 IN (5/16-18) HARDWARE	9191BOLTS6
PT-UNIV	BOLT 10 MM 1.5	4010MM15BOLT
PT-UNIV	BOLT 2" (M8 x 1.25) HARDWARE	9191BOLTS11
PT-UNIV	BOLT 2-1/2 (M8 x 1.25) HARDWARE	9191BOLTS12
PT-UNIV	BOLT 2-1/2 - (M10 x 1.25) HARDWARE	9191BOLTS9

COLLECTION	PRODUCT DETAILS	SKU
PT-UNIV	BOLT 2-1/2" (M8 x 1.25) HARDWARE	9191BOLTS14
PT-UNIV	BOLT 2-1/4 - (5/16-18) HARDWARE	9191BOLTS3
PT-UNIV	BOLT 2-3/4 (M8) HARDWARE	9191BOLTS2
PT-UNIV	BOLT 3" (5/16 - 18) HARDWARE	9191BOLTS13
PT-UNIV	BOLT 3" - (1/4-20) HARDWARE	9191BOLTS8
PT-UNIV	BOLT 3" - (5/16-18) HARDWARE	9191BOLTS4
PT-UNIV	BOLT 3" - (M8 x 1.25) HARDWARE	9191BOLTS7
PT-UNIV	BOLT 3" -(M7) HARDWARE	9191BOLTS5
PT-UNIV	BOLT 3-1/4" (5/16-18) HARDWARE	9191BOLTS1
PT-UNIV	BOLT 3/8" 16 THREAD L 3-1/2	4038312BOLT
PT-UNIV	BOLT 5" (M8 x 1.25) HARDWARE	9191BOLTS10
PT-UNIV	BRASS PLTD METAL SHLF SPT W/CV FOR GLS SHVS/HAFELE#282.11.574	40BRSHFWCVR
PT-UNIV	BRASS PLTD METAL SHLF SUPPORT HAFELE MODEL #282.11.556	40BRMLSFSP
PT-UNIV	COTTER PIN QTY 1 COTTER PIN	40COTTPINS
PT-UNIV	DOUBLE ROLLER CTCH (LOW BACK) DOUBLE ROLLER CATCH (LOW BACK)	9124401107
PT-UNIV	DOUBLE ROLLER CTCH, BRONZE door closer, Double Roller Cat	9124404110
PT-UNIV	DOUBLE ROLLER CTCH-HIGH BASE DOUBLE ROLLER CATCH-HIGH BASE	91M9689772
PT-UNIV	GLIDE 7/8" SILENT	91M9036173
PT-UNIV	GLIDE FLAT 3/4	91M9038664
PT-UNIV	GLIDE FLAT 5/8	91FLAT58
PT-UNIV	GLIDE FLAT 7/8	91FLAT78
PT-UNIV	GLIDE OVAL 3/4	91OVAL34
PT-UNIV	GLIDE OVAL 5/8	91OVAL58
PT-UNIV	INSERT 1/4 - 20 HARDWARE	9195INSET1
PT-UNIV	INSERT 6M x 1.0 HARDWARE	9195INSET2
PT-UNIV	INSERT THREADED 18 5/16	9195INSET3
PT-UNIV	MENDING PLATE 10	40MNDPLT10IN
PT-UNIV	MENDING PLATE 2	40MENDPLT2IN
PT-UNIV	MENDING PLATE 4	40MENDPLT4IN
PT-UNIV	MENDING PLATE 8	40MENDPLT8IN
PT-UNIV	NUT M6X1.0	40M6NUT
PT-UNIV	NUTS 1/2 - 13	9192NUTS6
PT-UNIV	NUTS 1/4 - 20	9192NUTS8
PT-UNIV	NUTS 1/4 - 20	9192NUTS5

ALL PARTS - WALL

COLLECTION	PRODUCT DETAILS	SKU
PT-UNIV	NUTS 1/4 - 28	9192NUTS7
PT-UNIV	NUTS 3/18 - 16	9192NUTS2
PT-UNIV	NUTS 7/16 - 14	9192NUTS3
PT-UNIV	NUTS M10 x 1.5	9192NUTS1
PT-UNIV	NUTS M8 x 1.25	9192NUTS4
PT-UNIV	SCREW 1	401INSCREW
PT-UNIV	SCREW 1" M .7 HARDWARE	9194SCREW15
PT-UNIV	SCREW 1" M4 x .7 HARDWARE	9194SCREW14
PT-UNIV	SCREW 1-1/2 GOLD HARDWARE	9194SCREW1
PT-UNIV	SCREW 1-1/4	40125SCREW
PT-UNIV	SCREW 1/2" BL HARDWARE	9194SCREW10
PT-UNIV	SCREW 1/2" SILVER HARDWARE	9194SCREW9
PT-UNIV	SCREW 1/4" SILVER	9194SCREW5
PT-UNIV	SCREW 2	402INSCREW
PT-UNIV	SCREW 2 SILVER HARDWARE	9194SCREW3
PT-UNIV	SCREW 2-1/2 HARDWARE	9194SCREW17
PT-UNIV	SCREW 2-1/2 HARDWARE	9194SCREW7
PT-UNIV	SCREW 2-1/2	40212SCREW
PT-UNIV	SCREW 2-1/4	40214SCREW
PT-UNIV	SCREW 3	403INSCREW
PT-UNIV	SCREW 3/4	4034INSCREW
PT-UNIV	SCREW 3/4 M4 x .7 HARDWARE	9194SCREW12
PT-UNIV	SCREW LAG 3-1/2	4035LAGSCREW
PT-UNIV	SCREW LAG 4	404LAGSCREW
PT-UNIV	SCREW M4 x 0.7 HARDWARE	9194SCREW16
PT-UNIV	SCREW ROUND LEAD HARDWARE	9194SCREW2
PT-UNIV	SHELF SUPPORT 1/4 HAFELE MODEL #:282.04.739	40SHLFSPT14
PT-UNIV	SHELF SUPPORT 5 MM 5 MM SHELF PEG	9128204711
PT-UNIV	SHELF SUPPORT 7MM	9128201505
PT-UNIV	SILVER METAL SHELF SUPPORT	40SVRMLSFSP
PT-UNIV	T-NUTS (1/4 - 28) HARDWARE	9196TNUTS3
PT-UNIV	T-NUTS (5/16 - 18) HARDWARE	9196TNUTS4
PT-UNIV	T-NUTS (5/16 - 18) HARDWARE	9196TNUTS1
PT-UNIV	T-NUTS (M8 x 1.25) HARDWARE	9196TNUTS5

COLLECTION	PRODUCT DETAILS	SKU
PT-UNIV	T-NUTS 1/4 - 20 HARDWARE	9196TNUTS6
PT-UNIV	T-NUTS 3/8 - 16 HARDWARE	9196TNUTS2
PT-UNIV	THREAD BOLT 2 1/2" L/M6X1.0	40212INBOLT
PT-UNIV	THREAD BOLT 3/4" L/M 6X1.0	4034INBOLT
PT-UNIV	WASHER 1-1/4	40114WASHER
PT-UNIV	WASHER 1/4 - 20	9193WASH4
PT-UNIV	WASHER 1/4 - 20	9193WASH1
PT-UNIV	WASHER 5/16 3/4" DIAMETER	9193WASH8
PT-UNIV	WASHER M6 x 1.0	9193WASH2
PT-UNIV	WASHER M7	9193WASH5
PT-UNIV	WASHER M8 x 1.25	9193WASH7
PT-UNIV	WASHER M8 x 1.25	9193WASH3
PT-VITTORI	VITTORIA SHELF PEG	91VITTSHLPEG
PT-VITTORI	VITTORIA SHELF SUPPORT	91VITTSHLSLT